Department of Administrative Services
Purchasing & Contracts Division

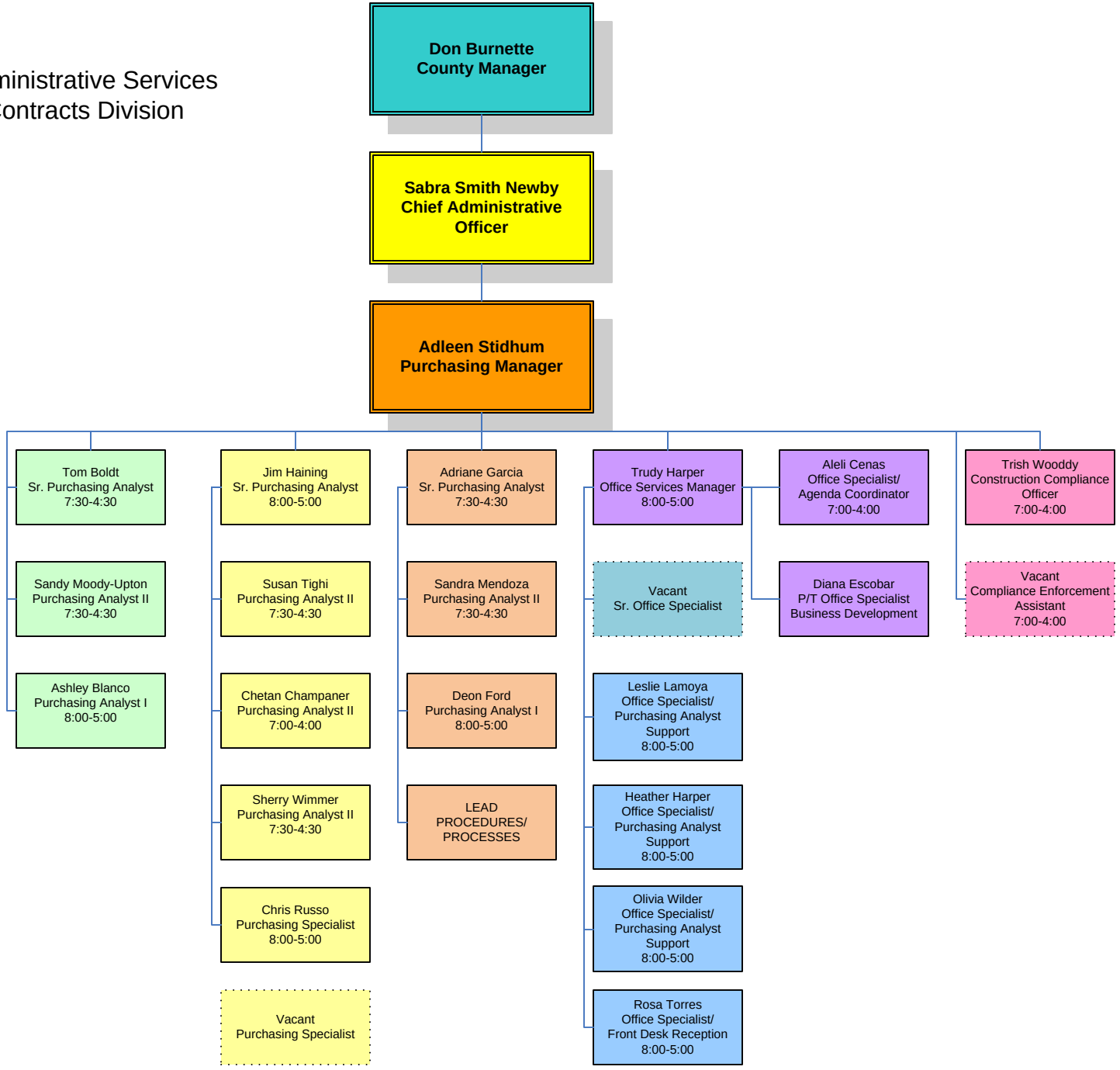

REVISED
5/4/15