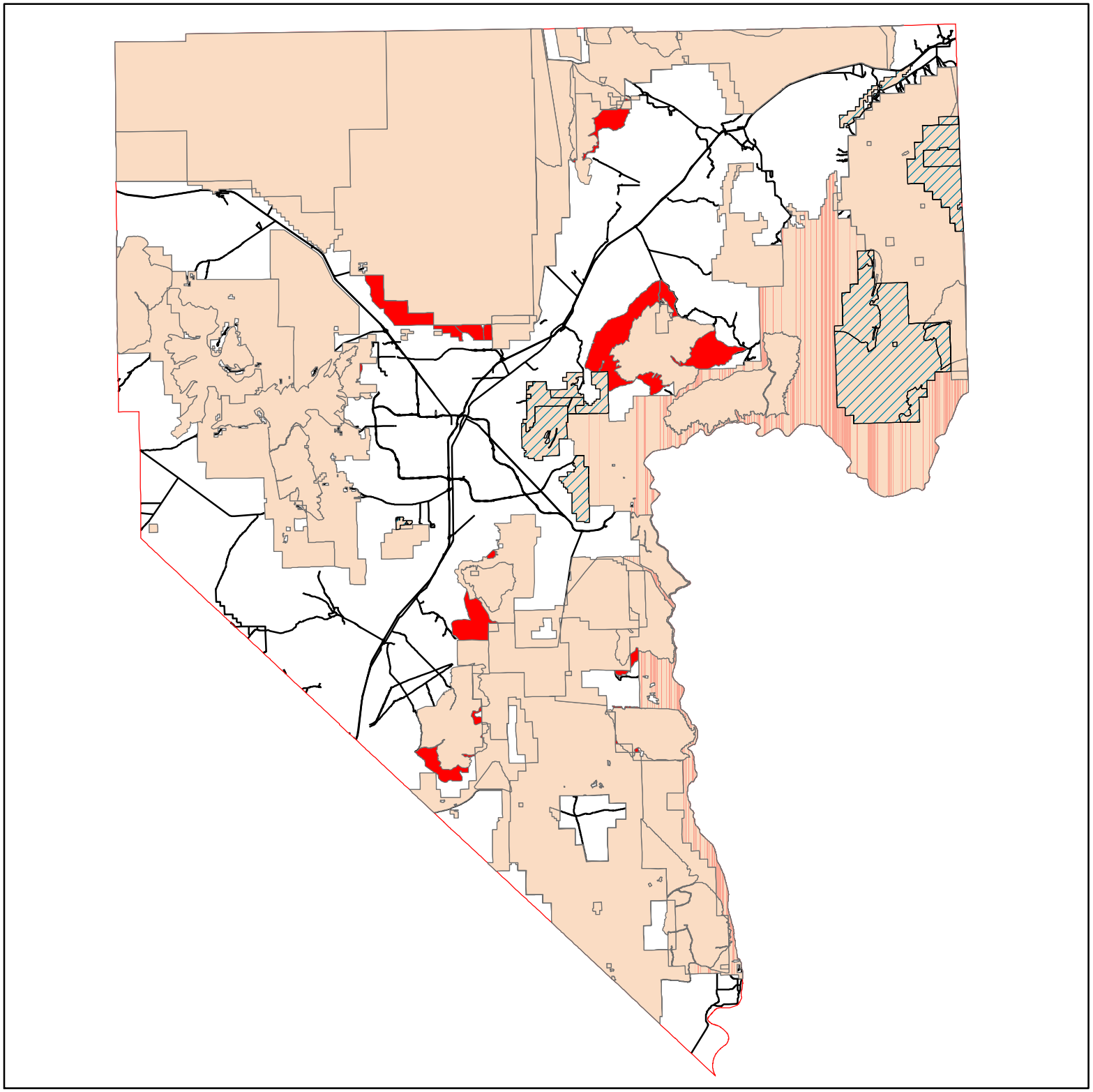

Figure 7
BLM analysis of Clark County IMAs and LIMAs after passage of PL 107-282

Legend

- IMA_LIMA_prior
- Main Roads
- Clark County Line
- IMA_LIMA_after
- IMA_LIMA_after not on MSHCP m

N

No warranty is made by the Bureau of Land Management as to the accuracy, reliability, or completeness of these data for individual or aggregate use with other data. Original data were compiled from various sources. This information may not meet National Map Accuracy Standards. This product was developed through digital means and may be updated without notification

United States Department of the Interior
Bureau of Land Management
Las Vegas Field Office
4701 N. Torrey Pines Las Vegas, Nevada 89130-2301 (702) 515-5000