RECREATION USE ZONES

A Multi-Use Fields

- Entire area to be planted with natural turf;
- 200' wide greenspace connecting park to 400-unit residential to the south;
- Fields will have flexibility for rotation to prevent wear patterns from players;
- Concessions buildings (4) will be located throughout park site housing restrooms & storage;
- Multi-use fields will accomodate soccer, flag football, and lacrosse;
- Shade shelters will be provided for teams, families and spectators;
- Park office building provided for park personnel, coaches training and park police;
- Remote control paved track relocated adjacent to parking along Russell;
- Additional parking provided;
- Walking trail connections to other park elements;
- Playgrounds provided for non-field users.

B Youth Baseball & Softball Complex

- (2) Adult-sized multi-use fields constructed of synthetic turf;
- 5-Plex 60' ballfields with synthetic turf;
- 5-Plex of 70' ballfeilds with synthetic turf;
- Concessions buildings (3) located throughout complex housing restrooms and storage;
- Shade shelters provided for teams, families & spectators;
- Maintenance facility and yard located between 5-plexes;
- Additional parking provided;
- Walking trail connections to other park elements;
- Playgrounds provided for non-field users;
- Desert landscape will be incorporated throughout.

C Adult 90' Ballfields

- 4-Plex of 90' ballfields;
- Parking relocated to west side to prevent Wetlands disturbance;
- Remote Control dirt track relocated between Sam Boyd Stadium and Ballfields;
- Drop-off area provided at 4-plex;
- Access road provided linking R/C Airfield and Russell/Weisner;
- Shade shelters will be provided for team, families and spectators;
- Playgrounds provided for non-field users.
- Desert landscape will be incorporated throughout.

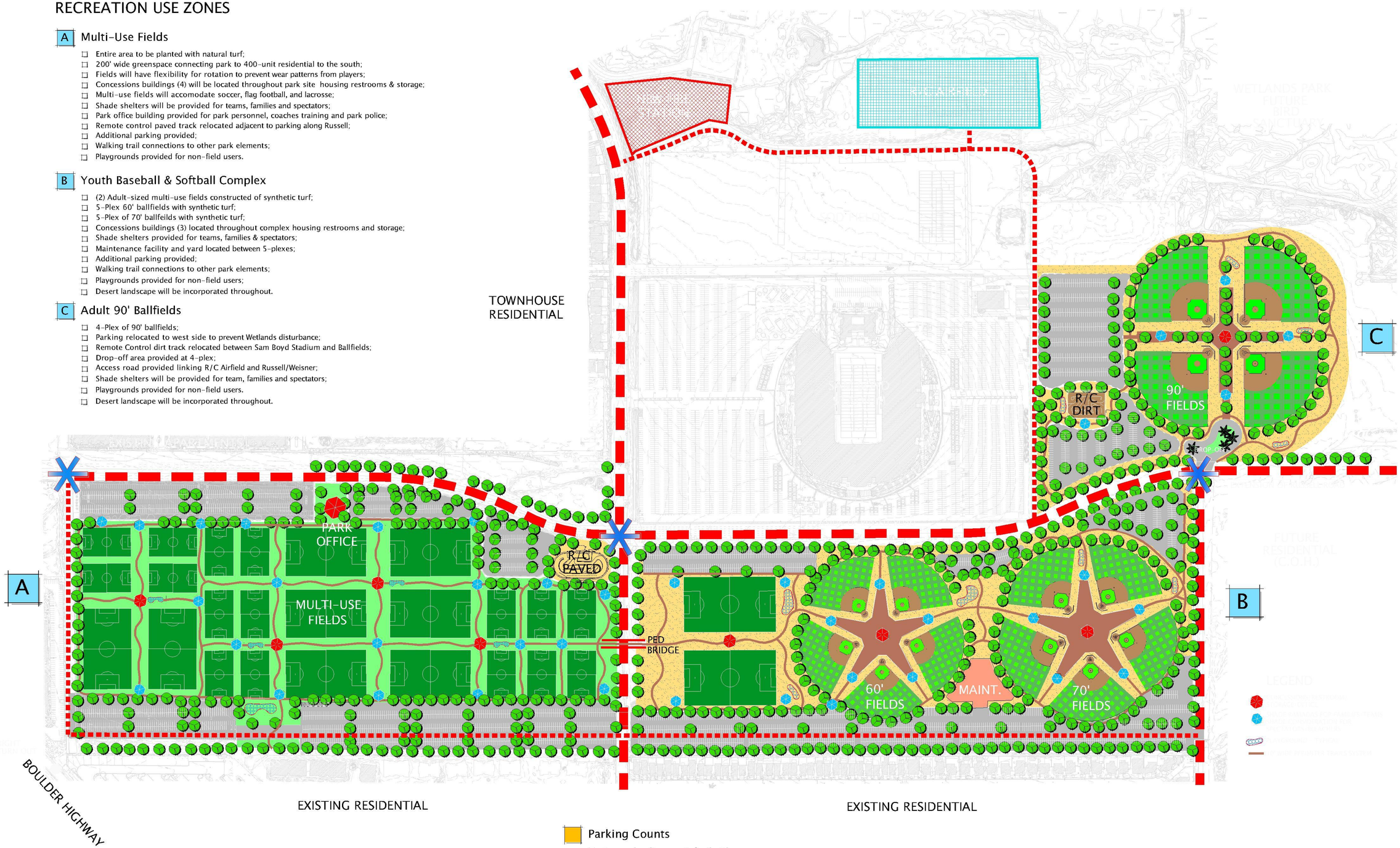

Parking Counts

- Proposed parking counts for the Silver Bowl recreation complex is based on a 150 stall per acre calculation. Proposed are:

  6,520 total spaces.

REVISIONS	INITIALS	DATE

poggemeyer design group, inc.
engineers • planners • surveyors • landscape architects
2501 North Tenaya Way • Las Vegas, NV 89128 • p) 702.255.8100 • f) 702.255.8375

DESIGNED BY: WALTER BONE, NVRLA 657
DRAWN BY: WALTER BONE, NVRLA 657
SCALE: 1"= 200'
MAY 11, 2006
FILE : LA1.0 MPrev.DWG

CLARK COUNTY REAL PROPERTY MANAGEMENT DEPARTMENT
500 South Grand Central Parkway 5th Fl.
Las Vegas, Nevada 89155
(702) 455-4616

SILVER BOWL MASTER RECREATION PLAN

PRELIMINARY MASTER PLAN

SHEET
LA1.0rev