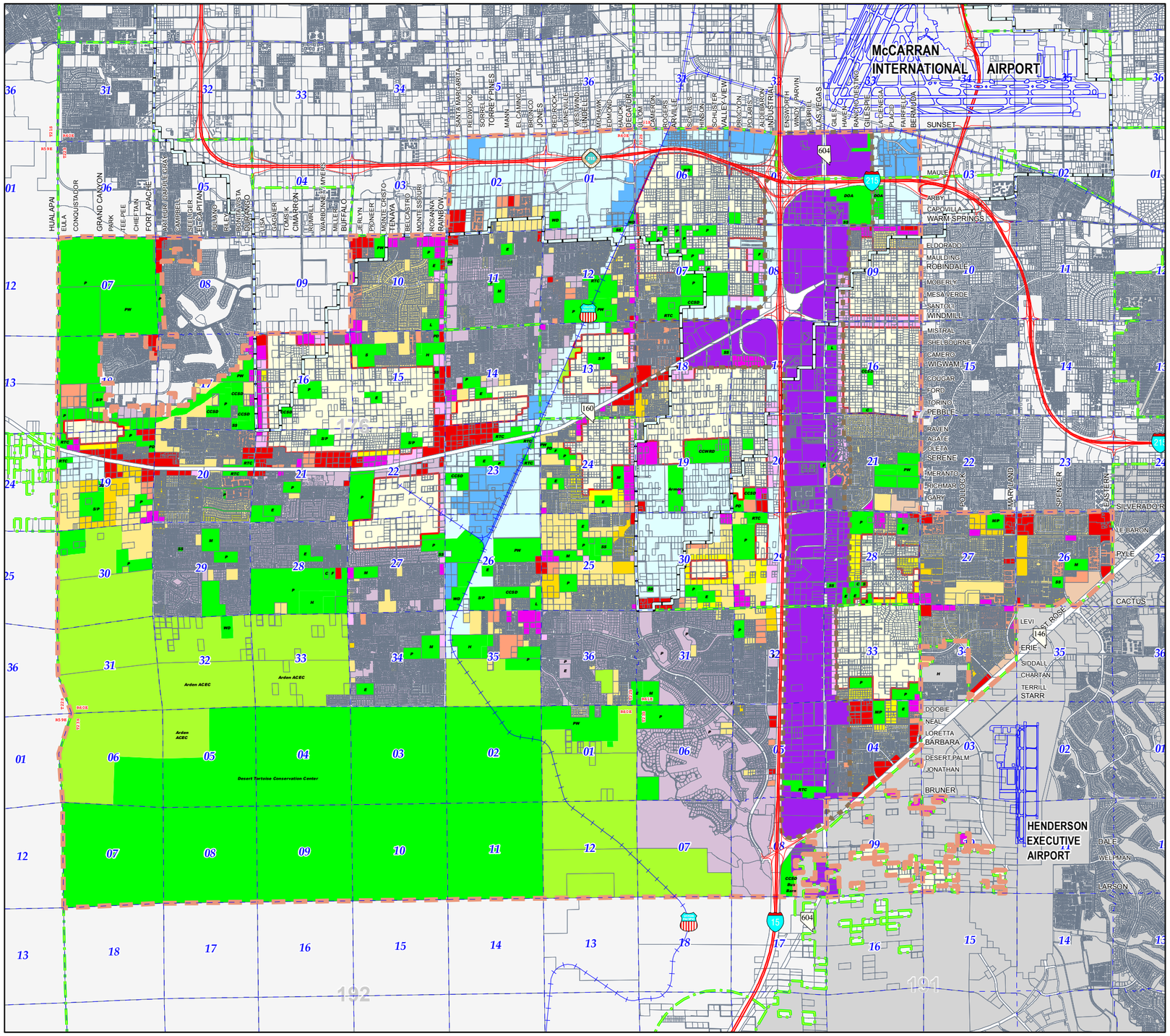

Comprehensive Planning

Existing Conditions - Map 10
Planned Land Use

Enterprise Planning Area

- Open Lands
- Agricultural
- Residential Rural Up to 0.5 du/ac
- Residential Agricultural Up to 1 du/ac
- Rural Neighborhood Up to 2 du/ac
- Rural Neighborhood Preservation Up to 2 du/ac
- Residential Low Up to 3.5 du/ac
- Residential Suburban Up to 8 du/ac
- Residential Medium From 3 to 14 du/ac
- Residential High From 8 to 18 du/ac
- Residential Urban Center From 18 to 32 du/ac
- Residential High Rise Center Greater than 32 du/ac
- Office Professional
- Commercial Neighborhood
- Commercial General
- Commercial Tourist
- Business and Design Research Park
- Industrial
- Heavy Industrial
- Public Facilities
- Major Development Projects

S	= School	P	= Park
H	= High	F	= Fire Station
M	= Middle	PD	= Police Station
E	= Elementary	PW	= Public Works
L	= Library	SS	= Electrical Sub-Station
CCSD	= School District Property	WD	= Water District
RTC	= Regional Transportation Commission	CCWRD	= Clark County Water Reclamation District

0 2600 5200 7800 10400

SCALE IN FEET

Map Created On: September 26, 2013

This information is for display purposes only.

No liability is assumed as to the accuracy of the data delineated hereon.

Categories denoted in the legend may not apply to a particular Planning Area.

Comprehensive Planning
COMMUNITY PLANNING

\\ccgis1\gisdata\prcomp\projects\ct\ExistCon\ec-10-plannedlu-17x11-mb.mxd