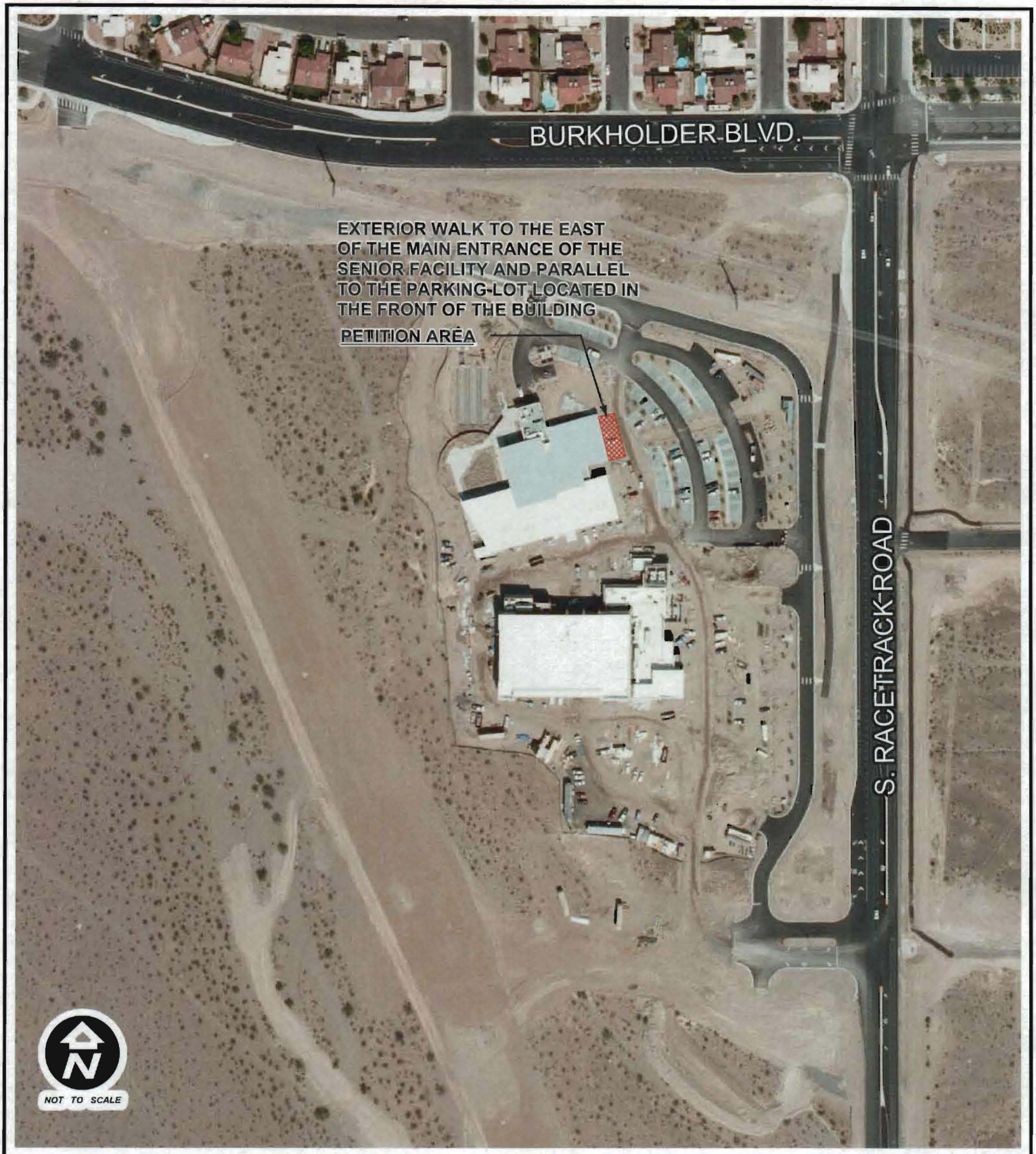

JAN. 2010

FACILITY:

HERITAGE PARK SENIOR FACILITY

CITY OF HENDERSON PETITION AREAS

ADDRESS:

300 S. RACETRACK ROAD