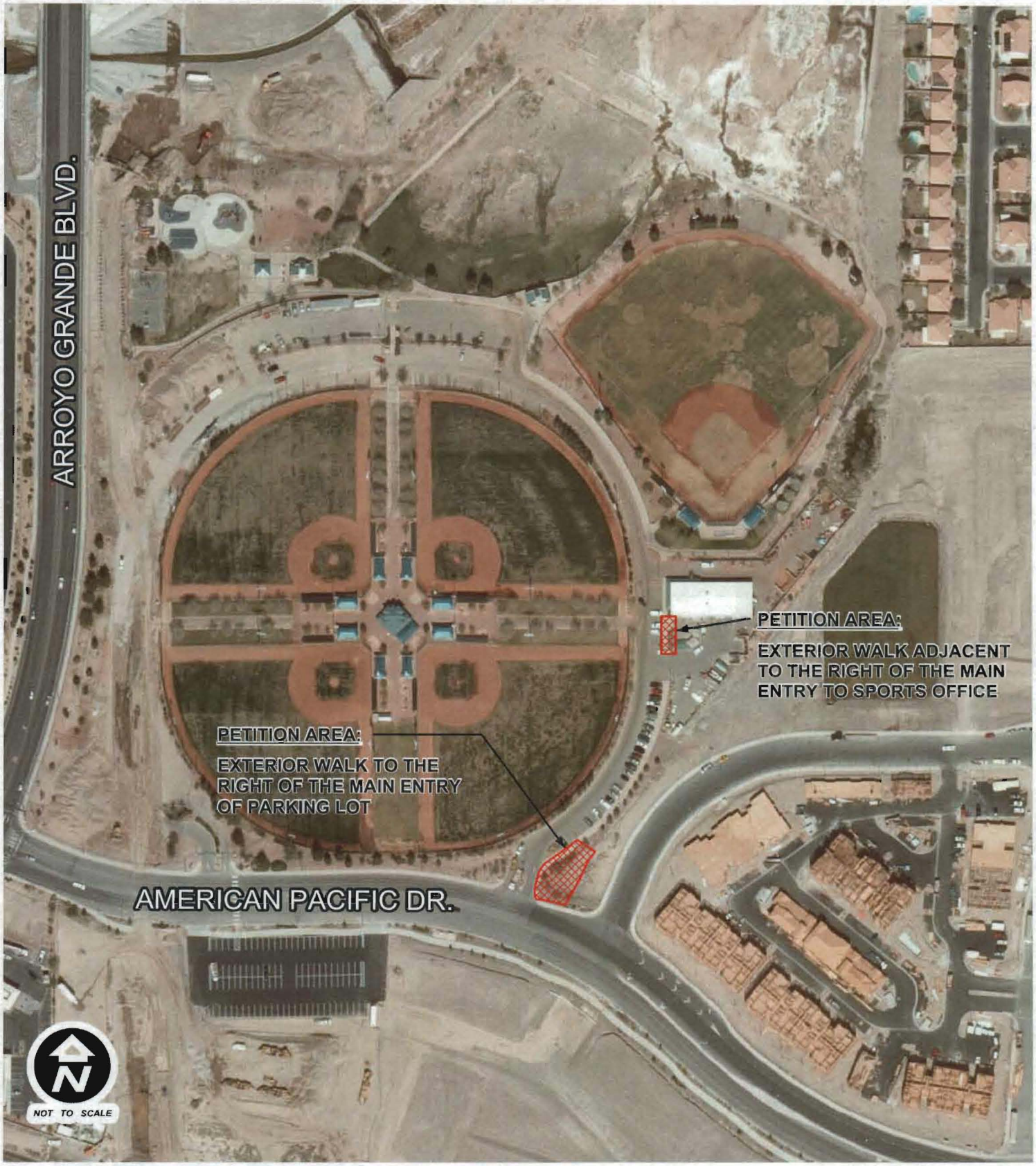

NOV. 2009

FACILITY:

PARKS AND RECREATION SPORTS OFFICE

CITY OF HENDERSON PETITION AREAS

ADDRESS:

298 N. ARROYO GRANDE BLVD.