CLARK COUNTY, NEVADA - CRIMINAL JUSTICE FLOWCHART

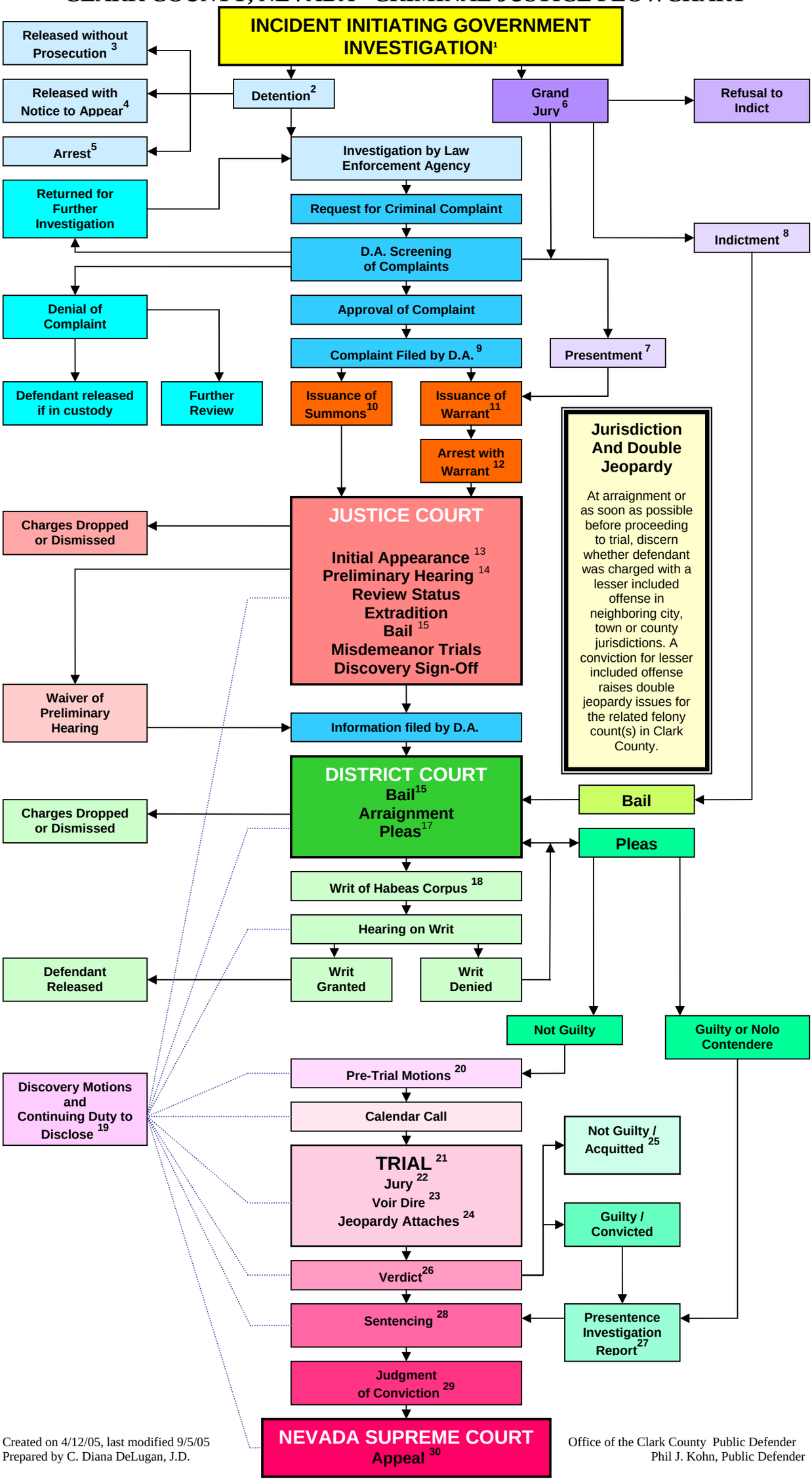

Created on 4/12/05, last modified 9/5/05
Prepared by C. Diana DeLugan, J.D.

Office of the Clark County Public Defender
Phil J. Kohn, Public Defender

Reprinted with permission from C. Diana DeLugan, J.D. of the Office of the Clark County Public Defender © 9/5/2005