CLARK COUNTY ROUTE 215 BRUCE WOODBURY BELTWAY

TENAYA WAY TO DECATUR BOULEVARD

CONSTRUCTION EXHIBIT
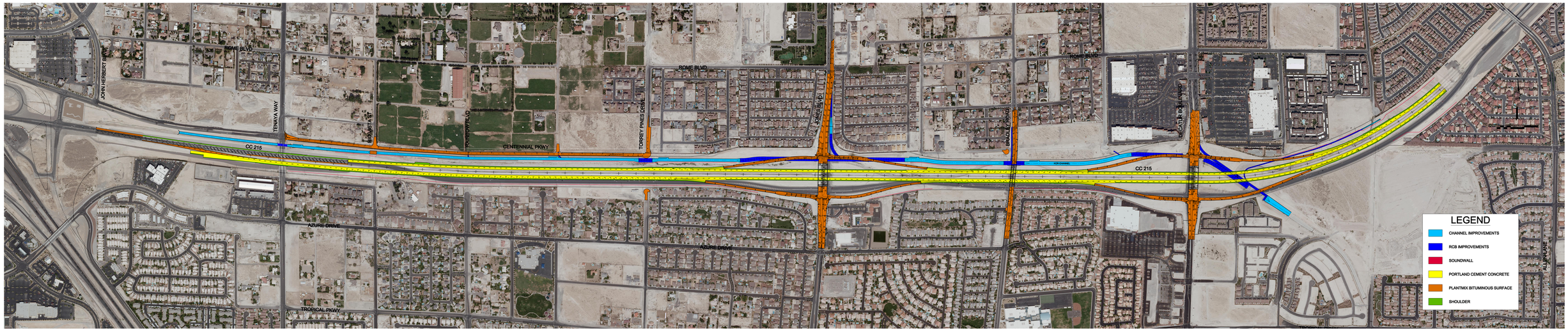
NOVEMBER 2011