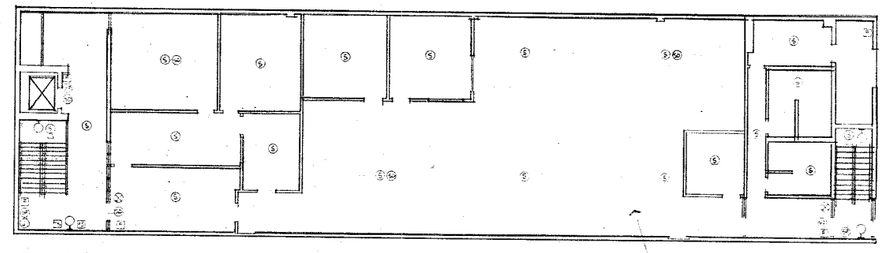

EXISTING 2ND FLOOR PLAN (OCCUPIED AREA OF FLOOR)
SCALE: 1/8"=1'-0"

NOTE: SEE ALSO RISER DIAGRAM, SHEET-15

FULL LIFE-SAFETY SYSTEM SHALL BE PROVIDED PER SPECIAL ENTIRE AREA (UNDER LIFE-SAFETY SYSTEM CONTRACT)

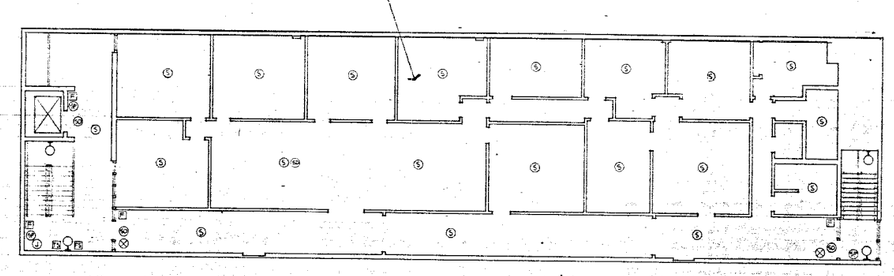

[redacted] (OCCUPIED AREA OF FLOOR)
SCALE: 1/8"=1'-0"

NOTE: SEE ALSO RISER DIAGRAM, SHEET-15

NOTE: CONTRACTOR SHALL NOTIFY ARCHITECT OF INTENT TO PROCEED @ LEAST 10 CALENDAR DAYS BEFORE COMMENCING WORK IN ANY OCCUPIED AREA.

LIFE SAFETY SYSTEM 'ALARM & COMMUNICATION COMPONENT LEGEND

- SP — SMOKE-PHONE JACK
- SD — SMOKE-DETECTOR
- S — GARAGE SPEAKER (HORN TYPE) W.P.
- S — INTERIOR CEILING SPEAKER W/ BAFFLE
- P — PULL STATION
- FS — FLOW SWITCH
- TS — TAMPER SWITCH
- EMERGENCY LIGHT
- EXIT SIGN
- JUNCTION BOX

NOTE: THIS LEGEND APPLIES TO ALL PLANS

NOTE: BOTH OF THESE ENTIRE PLANS SHALL BE DESIGNATED AS AREA TYPE "B" - SEE ADDITIONAL NOTES THIS SHEET.

NOTE: Any alarm or communication layouts shown are recommendations and are subject to submittal to, and approval by the Architect, Owner, and the appropriate Building and Fire Officials.

NOTE: This sheet is provided as a reference only, to indicate the Existing Floor plan (no alterations proposed) for the Area(s) or Floor as indicated on this sheet. These plans shall be used for the final Life-Safety System Design. These areas shall be designated in their set of plans as Area Type "B".

1609

KEITH EDWARD FARRIS ASSOCIATES
architecture planning interiors
844 east sahara las vegas, nv. 89104 (702) 737-7444
consultants

sheet title: 2ND & 3RD FLOOR AS-BUILT PLANS
job title: LIFE SAFETY SYSTEMS FOR THE BROKER BUILDING CLARK COUNTY PROJECT NO. CA-800-81
job no. 80026A
date 12/22/80

sheet no. 4

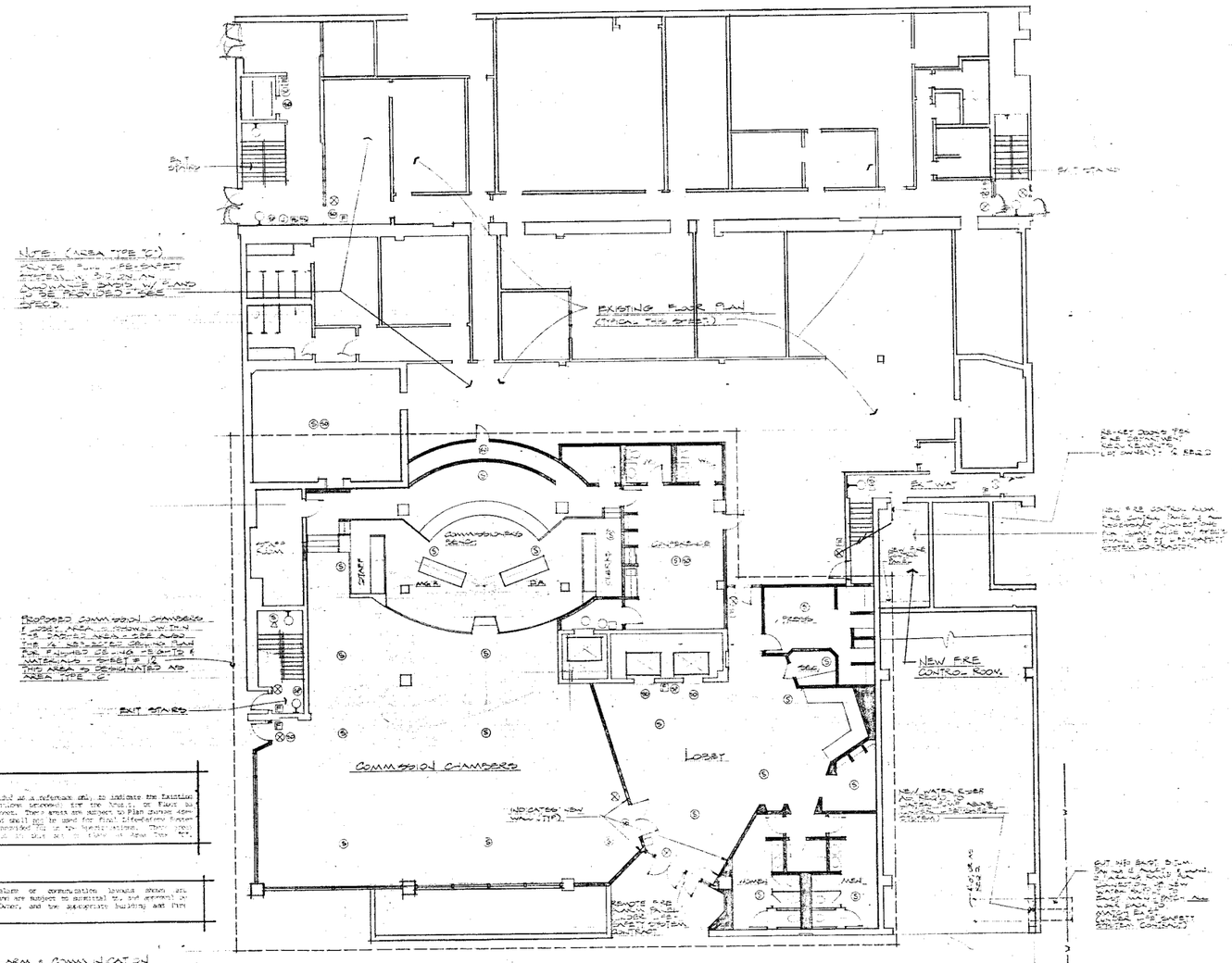

NOTE: (AREA TYPE "C") PROVIDE FULL LIFE-SAFETY SYSTEM IN BUILDING AND AUTOMATIC BASIS W/ PLANS TO BE PROVIDED - SEE SPECS.

PROPOSED COMMISSION CHAMBERS & LOBBY AREA IS SHOWN WITHIN THE DASHED AREA - SEE ALSO THE 1/4" REFLECTED CEILING PLAN FOR FINISHED CEILING HEIGHTS & MATERIALS - SHEET # 12. THIS AREA IS DESIGNATED AS AREA TYPE "C".

NOTE: This sheet is provided as a reference only to indicate the Existing Floor Plan (alternations proposed for the Ground, or Floor as indicated on this sheet. These areas are subject to Plan Changes (see Specifications), and shall not be used for final Life-Safety System Design, except as provided for in the Specifications. These areas shall be designated in this set as Area Type "C".

NOTE: Any alarm or communication layouts shown are recommendations and are subject to submittal to, and approval by the Architect, Owner, and the appropriate Building and Fire Officials.

NOTE: SEE ALARM & COMMUNICATION COMPONENT LEGEND, SHEET-4

FIRST FLOOR PLAN

1/8"=1'-0"

NOTE: THIS ENTIRE PLAN SHALL BE DESIGNATED AS AREA TYPE "C" - SEE ADDITIONAL NOTES THIS SHEET.

NOTE: SEE ALSO RISER DIAGRAM, SHEET-15

1609

KEITH EDWARD FARRIS ASSOCIATES
architecture planning interiors
844 east sahara las vegas, nv. 89104 (702) 737-7444
consultants

sheet title: FIRST FLOOR PLAN
job title: LIFE SAFETY SYSTEMS FOR BRIDGER BUILDING CLARK COUNTY PROJECT NO. CA-800-81
job no. 8002GA
date 12/22/80
sheet no. 3

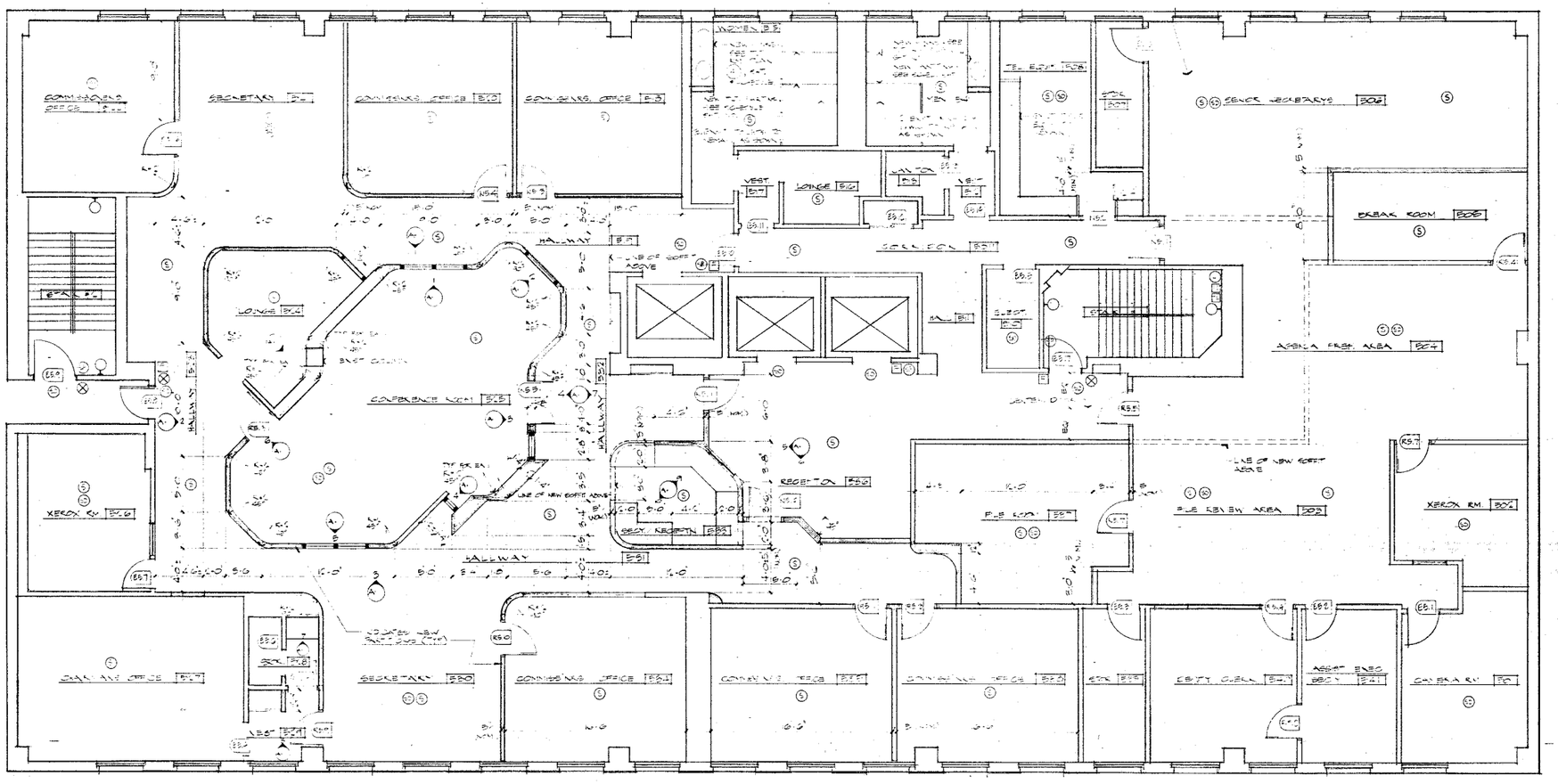

NOTE: SEE ALSO RISER DIAGRAM SHEET-15

1 3RD FLOOR PLAN SCALE: 1/4"=1'0"

NOTE: THIS ENTIRE PLAN SHALL BE DESIGNATED AS AREA TYPE "A" - SEE ADDITIONAL NOTES THIS SHEET.

NOTE:

This sheet is provided as a reference only, to indicate the Finished plan (following proposed alterations) for the Area(s) or Floor as indicated on this sheet. These plans shall be used for final Life-Safety System Design. These areas shall be designated in this set of plans as Area Type "A".

NOTE: SEE ALARM & COMMUNICATION COMPONENT LEGEND SHEET-4

NOTE: Any alarm or communication layouts, shown are recommendations and are subject to submittal to, and approval by the Architect, Owner, and the appropriate Building and Fire Officials.

1609

KEITH EDWARD FARRIS ASSOCIATES
architecture planning interiors
844 east sahara las vegas, nv. 89104 (702) 737-7444
consultants

sheet title: FIFTH FLOOR PLAN

job title: LIFE SAFETY SYSTEMS FOR THE BRIDGER BUILDING CLARK COUNTY PROJECT NO. CA-500-80

job no. 80026A

date 12/22/80

sheet no. 8

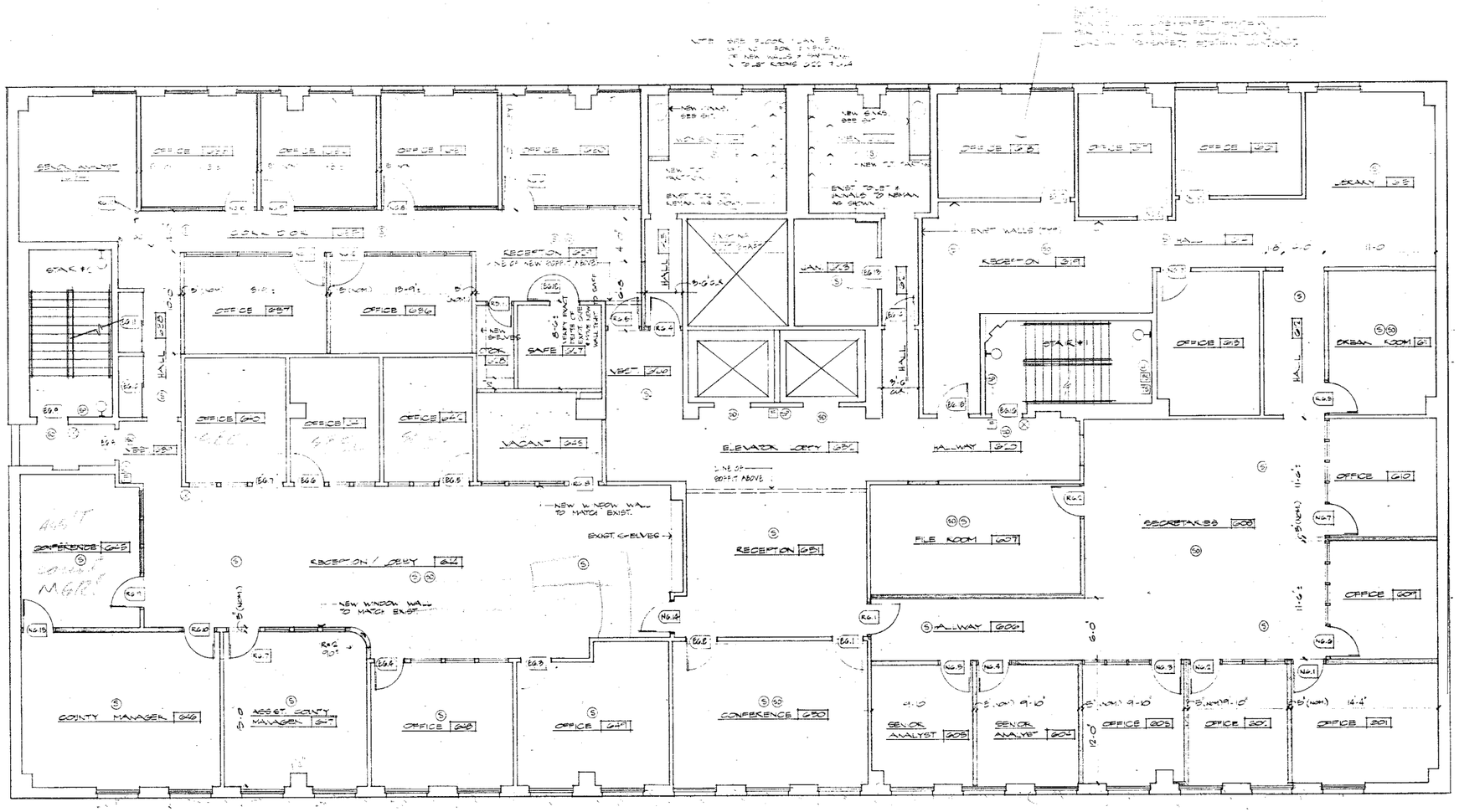

NOTE: SEE ALSO RISER DIAGRAM, SHEET-15

NOTE: Any [illegible] shown are recommendations and are subject to submittal to the Architect, Owner, and the appropriate Building and Fire Officials.

NOTE:
This sheet is provided as a reference only, to indicate the finished plan (following proposed alterations) for the Architect or Floor as indicated on this sheet. These plans shall be used for final Elevation Systems Design. These areas shall be designated in this set of plans as Area Type "A".

1 6TH FLOOR PLAN SCALE: 1/4 = 1'-0"

NOTE: THIS ENTIRE PLAN SHALL BE DESIGNATED AS AREA TYPE "A" - SEE ADDITONAL NOTES THIS SHEET.

NOTE:
SEE ALARM & COMMUNICATION COMPONENT LEGEND, SHEET-4

1609

KEITH EDWARD FARRIS ASSOCIATES
architecture planning interiors consultants
14 east sahara las vegas, nv. 89104 (702) 737-7444

sheet title: SIXTH FLOOR PLAN
job title: LFB SAFETY SYSTEMS FOR THE TEACHER BUILDING, CLARK COUNTY PROJECT NO. CA-80-0010
job no. 80026A
date 12/22/80
sheet no. 9

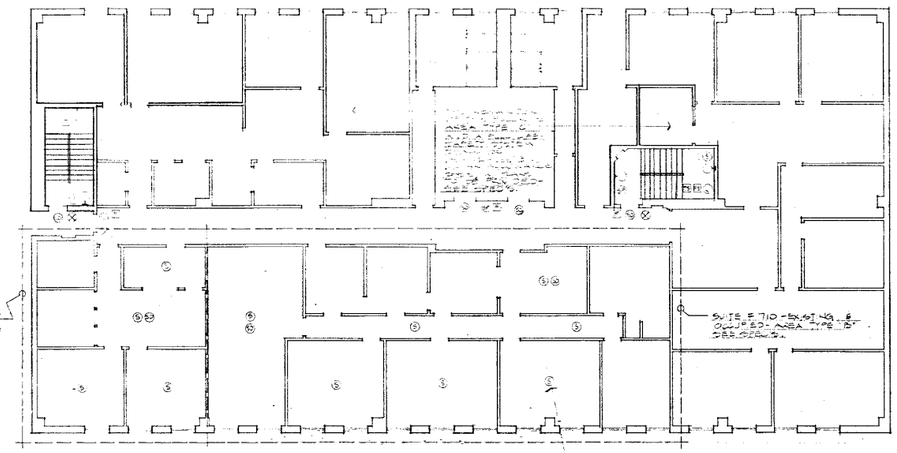

EXISTING 7TH FLOOR PLAN

SCALE: 1/8" = 1'-0"

NOTE: [illegible]

NOTE: [illegible]

NOTE: [illegible]

NOTE: [illegible]

NOTE: [illegible]

NOTE: [illegible]

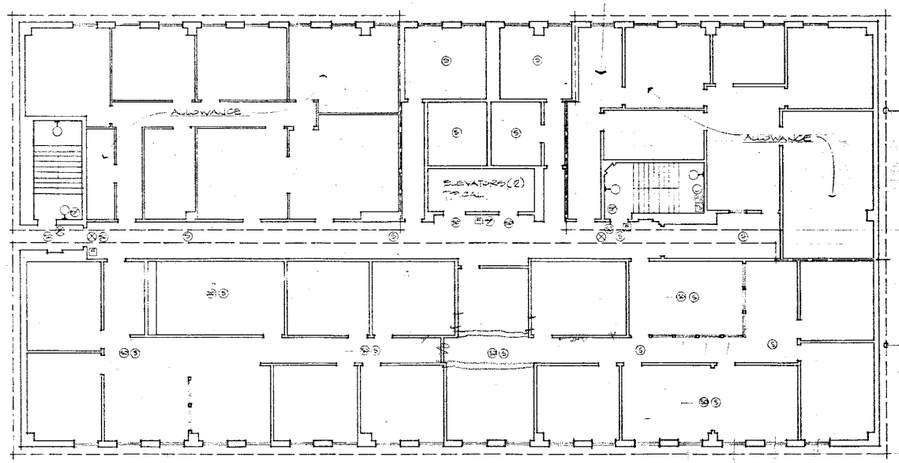

NOTE: SEE ALSO RISER DIAGRAM, SHEET-15

EXISTING 8TH FLOOR PLAN

SCALE: 1/8" = 1'-0"

NOTE: THESE ENTIRE PLANS ARE DESIGNATED AS AREA TYPES "B" & "C", AS NOTED ON THE PLANS - SEE ADDITIONAL NOTES, THIS SHEET.

1609

KEITH EDWARD FARRIS ASSOCIATES
architecture planning interiors
844 east sahara las vegas, nv. 89104 (702) 737-7444
consultants

sheet title: 7th + 8th FLOOR AS-BUILT PLANS

job title: LIFE SAFETY SYSTEMS FOR THE BRIDGER BILLONE CLARK COUNTY PROJECT NO. OA-300-80

job no. 80026A

date 12/22/80

sheet no. 10

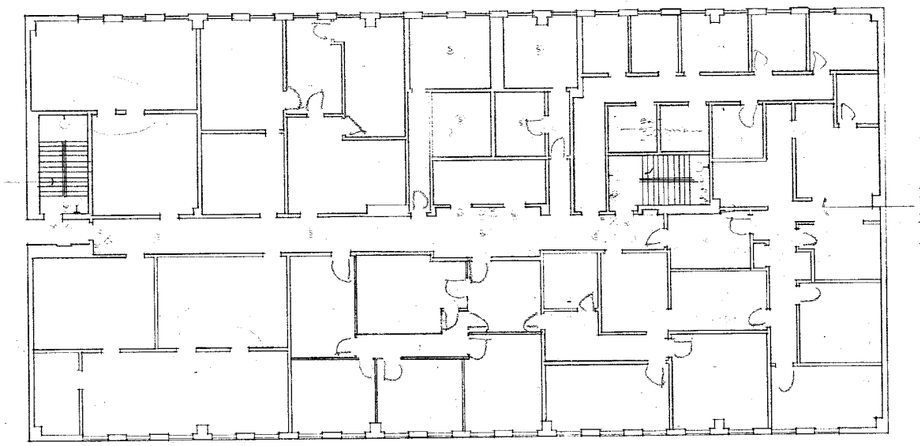

EXISTING 10th FLOOR PLAN

SCALE: 1/8" = 1'-0"

NOTE: THIS ENTIRE PLAN SHALL BE DESIGNATED AS AREA TYPE "D" - SEE ADDITIONAL NOTES THIS SHEET.

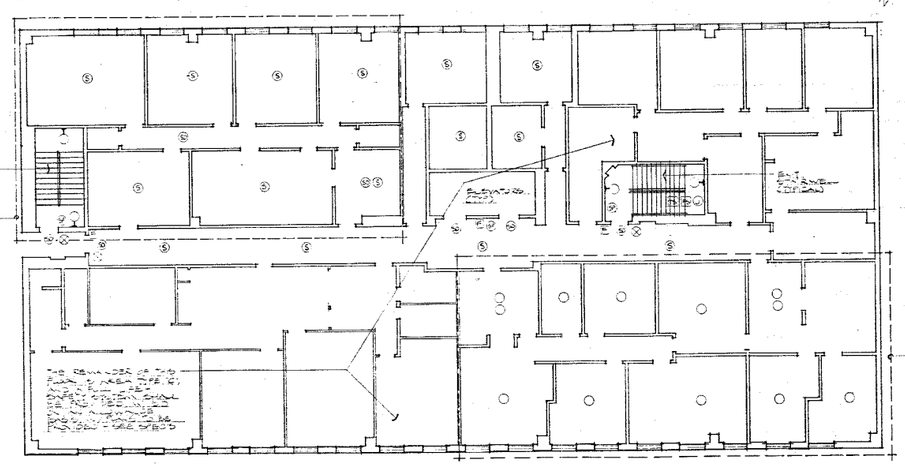

NOTE: CONTRACTOR SHALL NOTIFY ARCHITECT OF INTENT TO PROCEED & LEAST 10 CALENDAR DAYS PRIOR TO COMMENCING WORK IN ANY OCCUPIED AREA.

EXISTING 9th FLOOR PLAN

SCALE: 1/8" = 1'-0"

NOTE: THESE ENTIRE PLANS ARE DESIGNATED AS AREA TYPES "B" & "C", AS NOTED ON THE PLANS - SEE ADDITIONAL NOTES THIS SHEET.

NOTE:

SEE ALARM & COMMUNICATION COMPONENT LEGEND, SHEET 4.

1609

KEITH EDWARD FARRIS ASSOCIATES
architecture planning interiors
844 east sahara las vegas, nv. 89104 (702) 737-7444
consultants

sheet title: 9th + 10th FLOOR AS-BUILT PLANS

job title: LIFE SAFETY SYSTEMS FOR THE BRIDGER BUILDING CLARK COUNTY PROJECT NO. CA-500-80

job no. 80026A

date 12/22/80

sheet no. 11