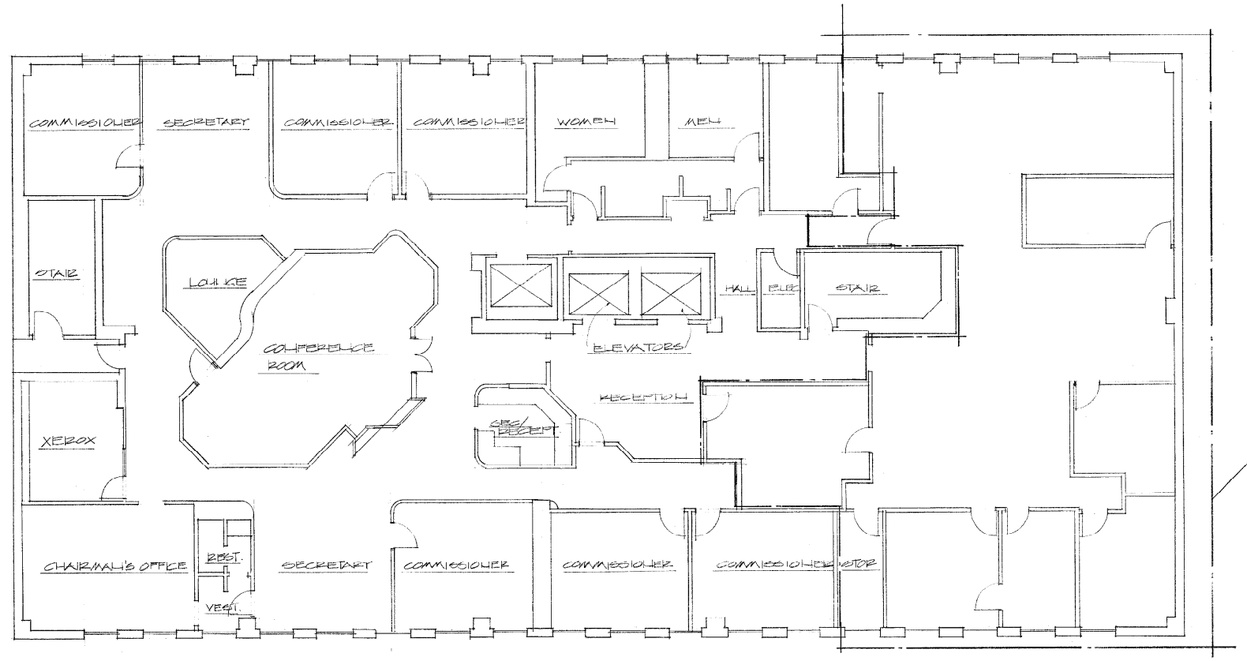

EXISTING 5TH. FLOOR PLAN

SCALE: 1/8" = 1'-0"

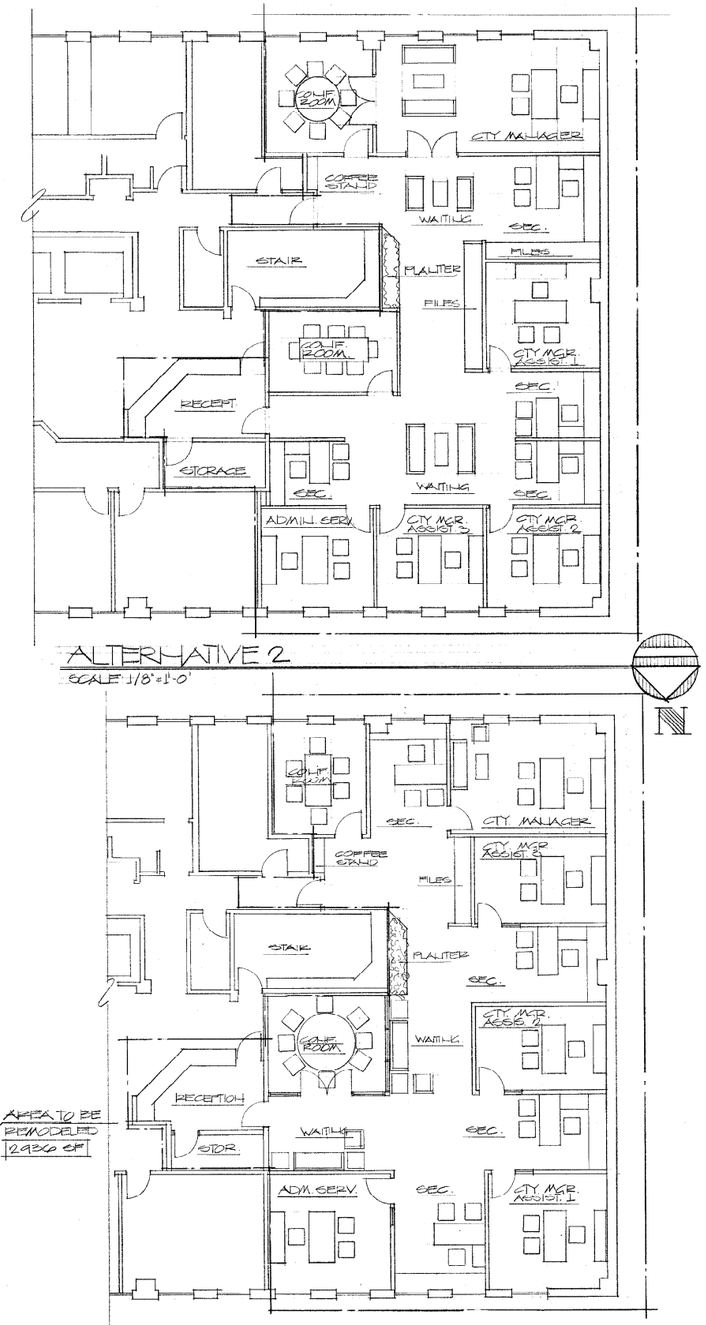

ALTERNATIVE 2

SCALE: 1/8" = 1'-0"

ALTERNATIVE 1

SCALE: 1/8" = 1'-0"

CLARK COUNTY

General Services Department • Facilities Services Division

401 South Fourth Street • Las Vegas, Nevada 89101 • (702) 455-4616

EXISTING FLOOR PLAN
ALTERNATIVES 1 & 2

COUNTY MANAGER'S
PROPOSED NEW OFFICE

1609

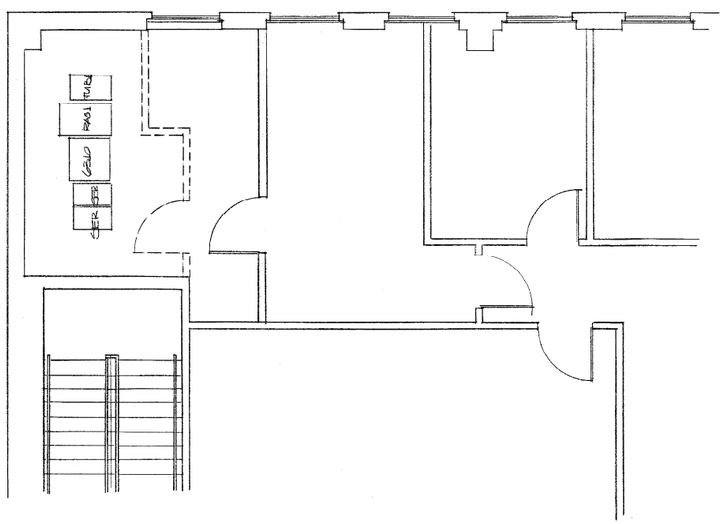

ALTERNATIVE 6

SCALE: 1/4" = 1'-0"

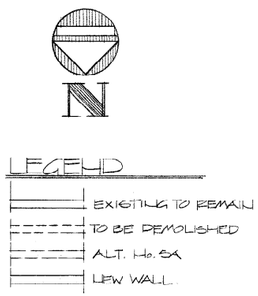

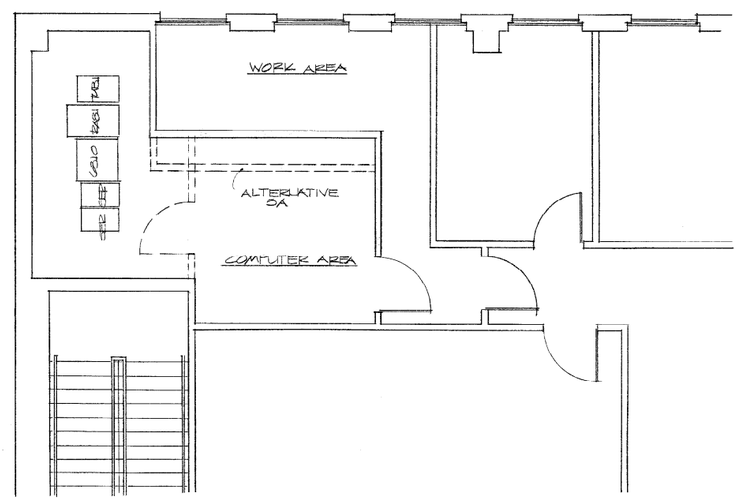

ALTERNATIVE 5

SCALE: 1/4" = 1'-0"

KEEP FOR RECORDS AS PER JUNE 14-89

CLARK COUNTY

General Services Department • Facilities Services Division

401 South Fourth Street • Las Vegas, Nevada 89101 • (702) 455-4616

FLOOR PLAN ALTERNATIVES

MAY-89

L.C.

MODIFICATIONS OF THE OFFICES OF COMPREHENSIVE PLANNING

1609

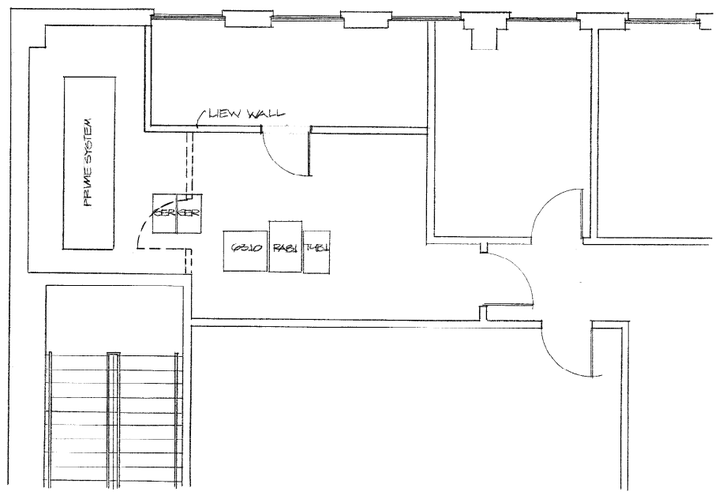

ALTERNATIVE 3
SCALE: 1/4" = 1'-0"

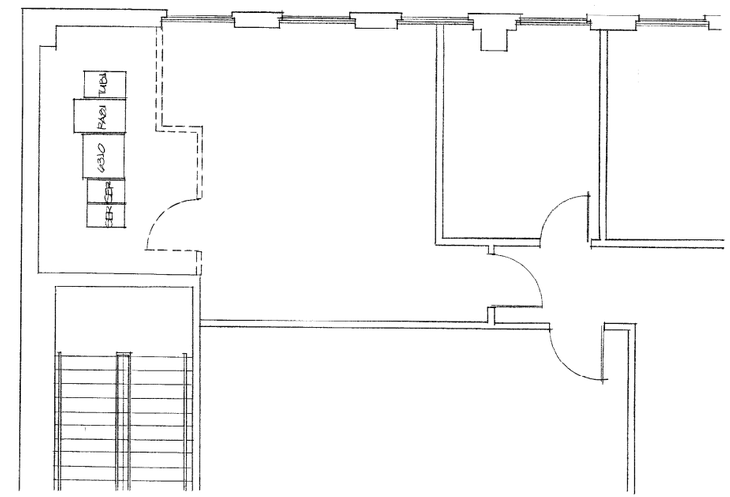

ALTERNATIVE 4
SCALE: 1/4" = 1'-0"

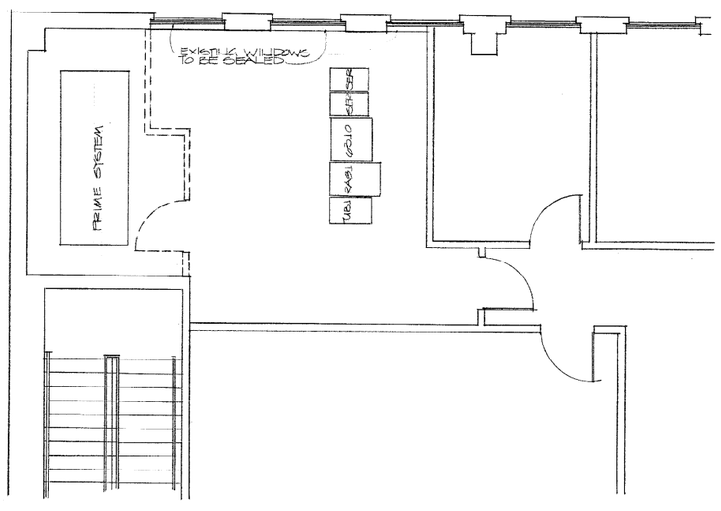

ALTERNATIVE 2
SCALE: 1/4" = 1'-0"

N

LEGEND

- EXISTING TO REMAIN
- EXISTING TO BE DEMOLISHED
- NEW WALL

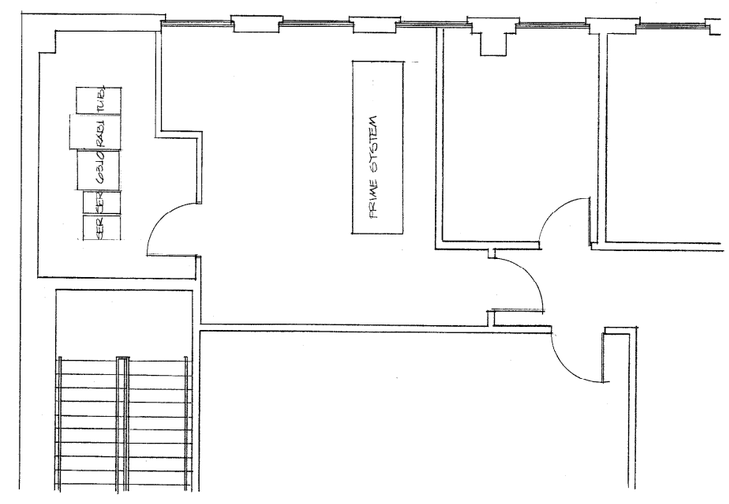

EXISTING FLOOR PLAN ALTERNATIVE 1
SCALE: 1/4" = 1'-0"

KEEP FOR RECORDS AS PER JUNE-14-89

CLARK COUNTY
General Services Department • Facilities Services Division
401 South Fourth Street • Las Vegas, Nevada 89101 • (702) 455-4316

DATE: MAY-89
PROJECT NO.
DRAWN BY: LC
REVISED DATE

SHEET TITLE: FLOOR PLAN ALTERNATIVES
PROJECT: MODIFICATIONS OF THE OFFICES OF COMPREHENSIVE PLANNING

SHEET NO.
OF
1609

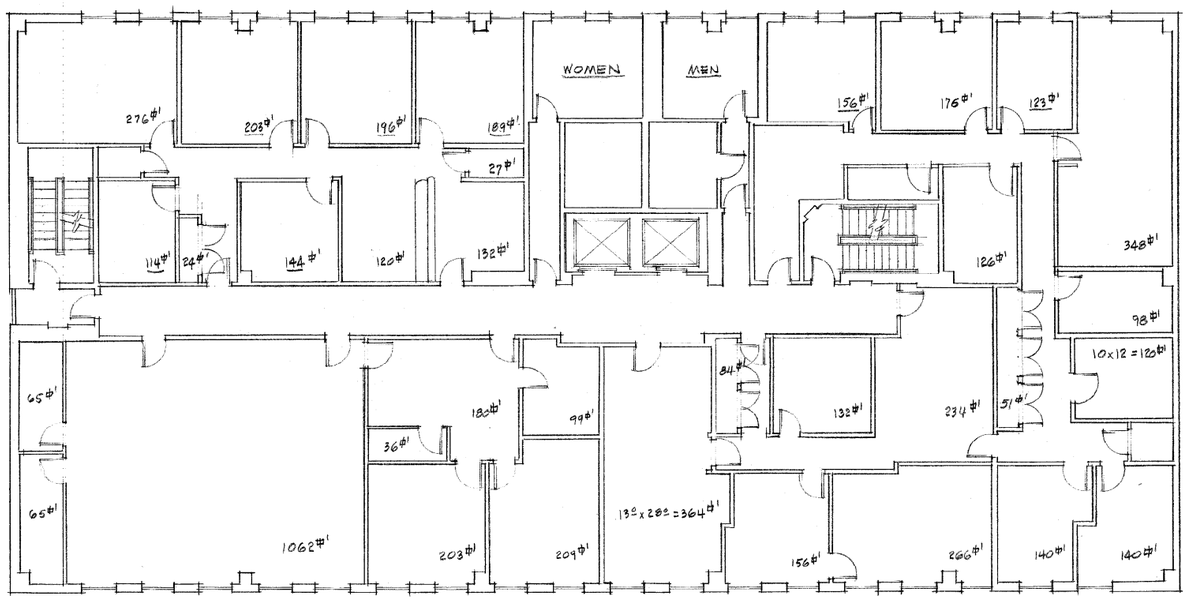

EXISTING 9TH FLOOR PLAN BRIDGER BUILDING
SCALE: 1/8"=1'-0" 225 BRIDGER AVE.

CLARK COUNTY
General Services Department • Facilities Services Division
401 South Fourth Street • Las Vegas, Nevada 89101 • (702) 455-4616

SHEET TITLE: EXISTING 9TH FLOOR PLAN - PERSONNEL OFFICES
PROJECT: PROPOSED MODIFICATIONS
225 BRIDGER AVE. - LAS VEGAS, NEVADA

DATE:
PROJECT NO. 89-01
DRAWN BY:
APPROVED BY:

SHEET NO.
OF
1609