CLARK COUNTY

General Services Department • Facilities Services Division

401 South Fourth Street • Las Vegas, Nevada 89101 • (702) 455-4616

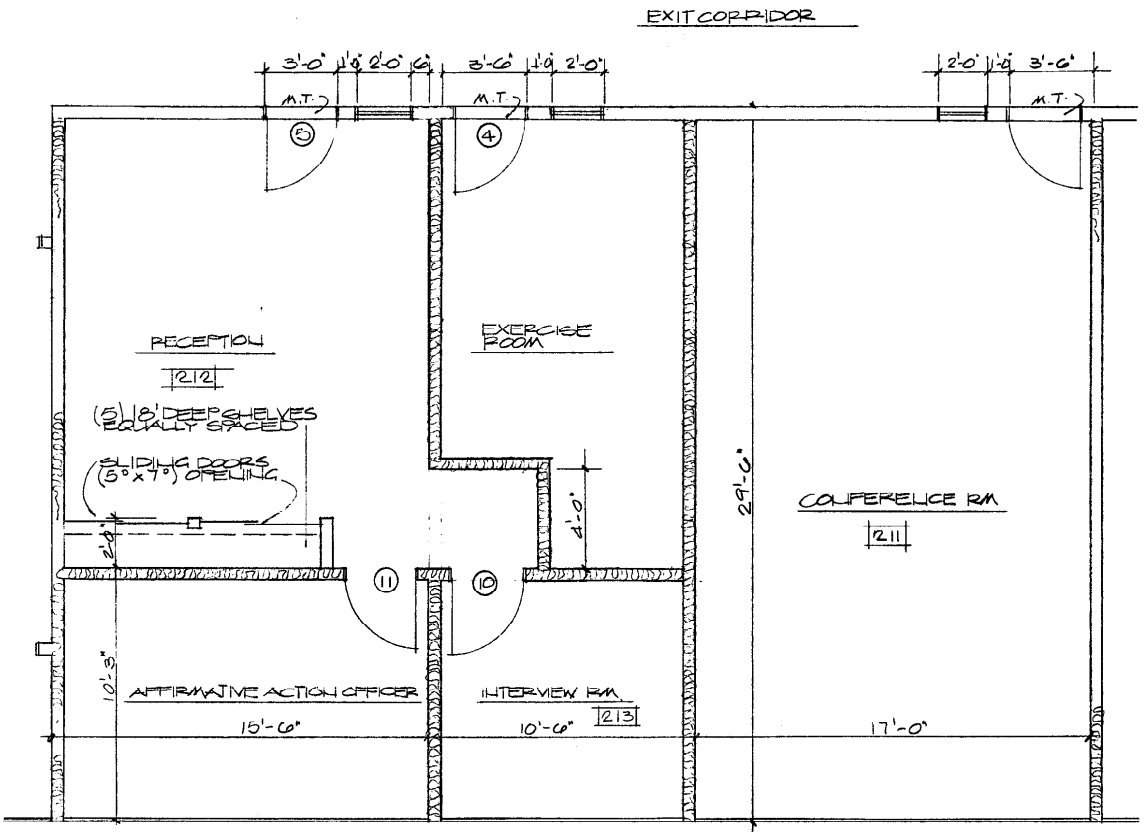

SECOND FLOOR MODIFIED FLOOR PLAN

SCALE: 1/4" = 1'-0"

SEE LEGEND ON SHEET A-3

PROPOSED MODIFICATIONS @ 2ND FLOOR.

CENTENNIAL BLDG. REMODEL.

1-14-91

L.C.

9007

SK-1

1

1700

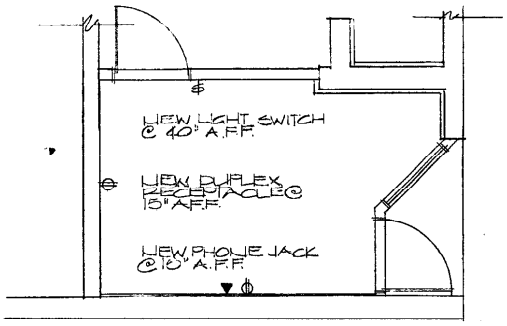

NOTE: PROVIDE WIRING & CONDUIT AS NEEDED TO COMPLY W/ ALL GOVERNING AGENCIES.

POWER LAYOUT PLAN

SCALE: 1/4" = 1'-0"

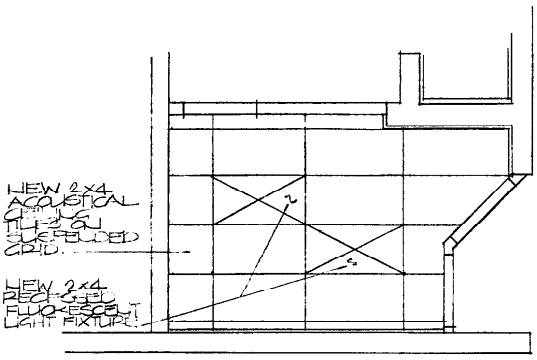

REFLECTED CLG. PLAN

SCALE 1/4" = 1'-0"

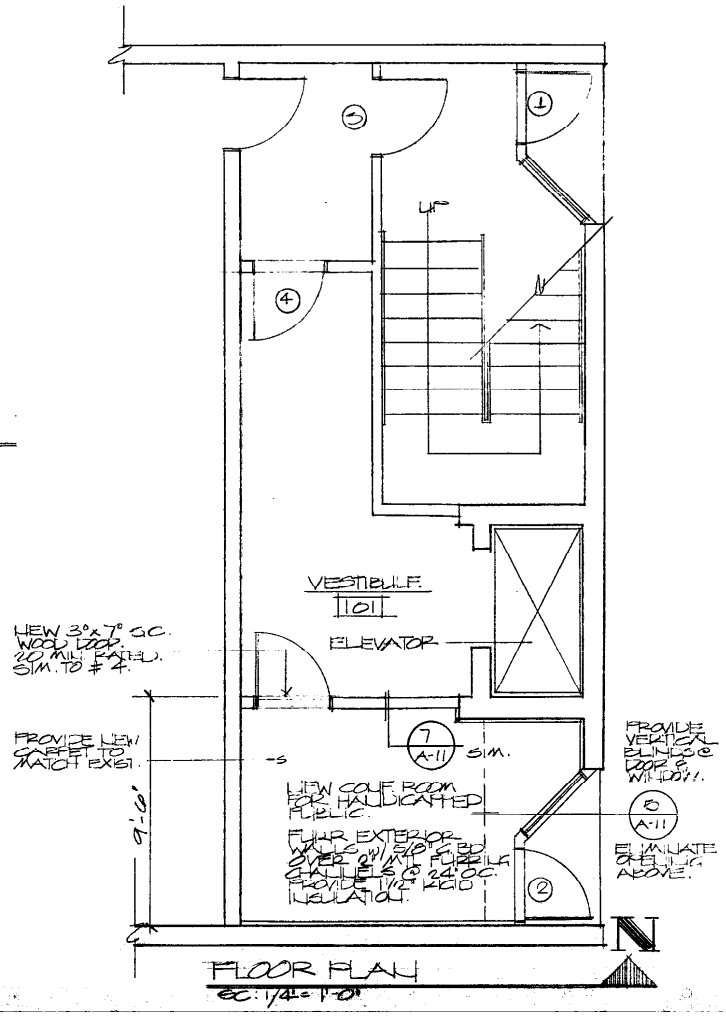

FLOOR PLAN

SC: 1/4" = 1'-0"

4-25-91 9007

L.C.

ADDENDUM No. 1

CENTENNIAL BUILDING REMODEL

1700

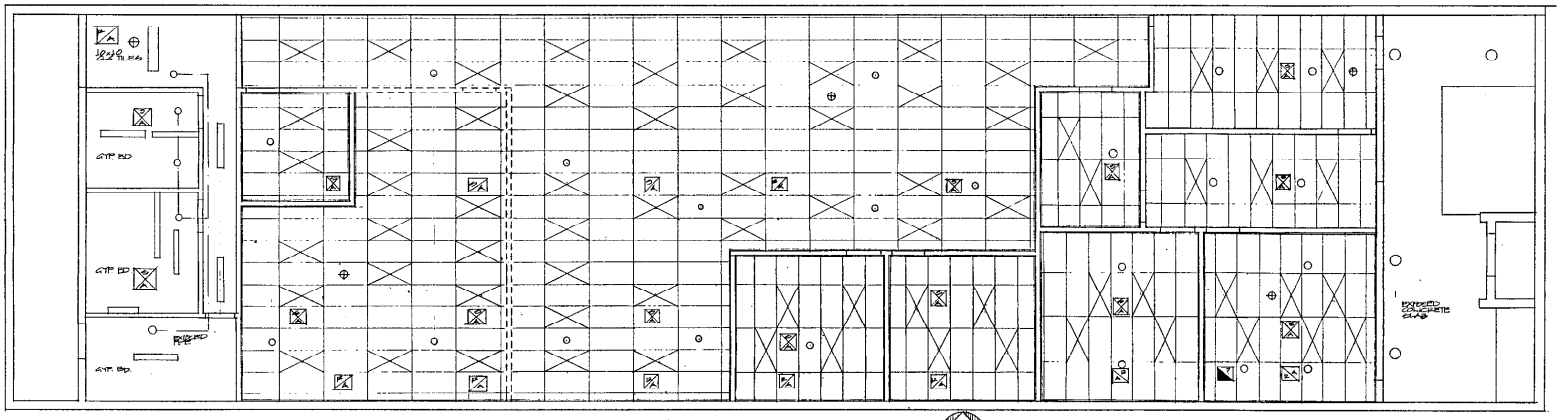

2ND FLOOR REFLECTED CEILING PLAN
SCALE 1/4"=1'-0"

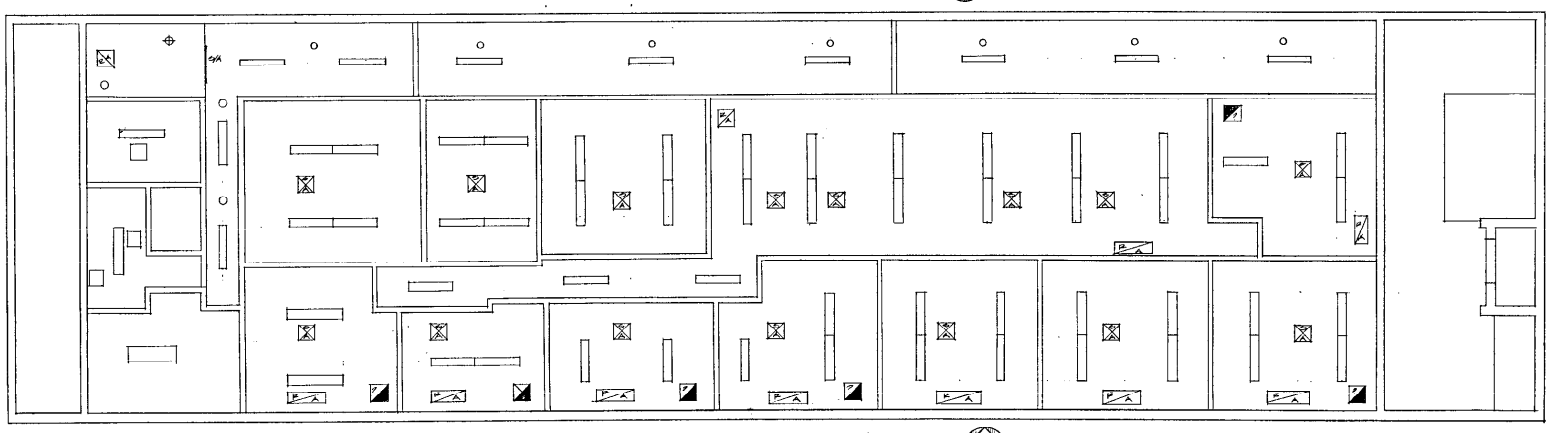

3RD FLOOR REFLECTED C.L.G. PLAN
SCALE 1/4"=1'-0"

CLARK COUNTY
General Services Department • Facilities Services Division
401 South Fourth Street • Las Vegas, Nevada 89101 • (702) 455-4616

SHEET NO. 2 OF 2

SHEET TITLE: 2ND & 3RD FLOOR REFLECTED C.L.G. PLAN
PROJECT: CENTENNIAL BLDG. AS BUILT
DATE: OCT-09
PROJECT NO.
DRAWN BY: LC
APPROVED BY:
1700

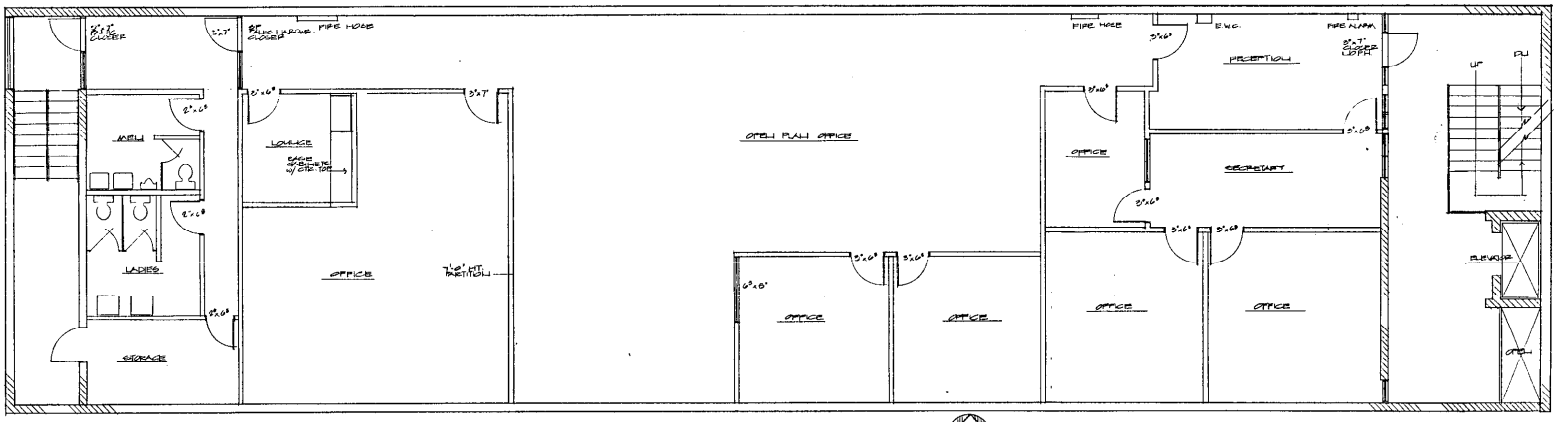

2ND FLOOR PLAN
SCALE: 1/4"=1'-0"

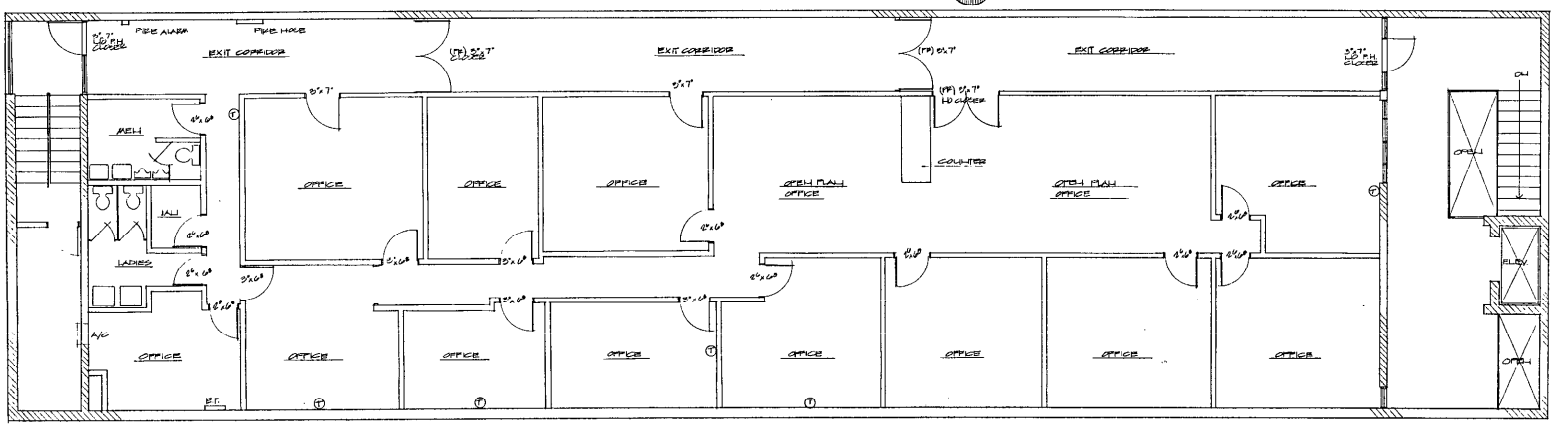

3RD FLOOR PLAN
SCALE: 1/4"=1'-0"

CLARK COUNTY
General Services Department • Facilities Services Division
401 South Fourth Street • Las Vegas, Nevada 89101 • (702) 455-4618

SHEET 2 OF 1

SHEET TITLE: 2ND & 3RD FLOOR PLAN
PROJECT: CENTENNIAL BUILDING AS BUILT
DATE: OCT. 19 1989
DRAWN BY: LC
APPROVED BY:
VALUE NO: 1700

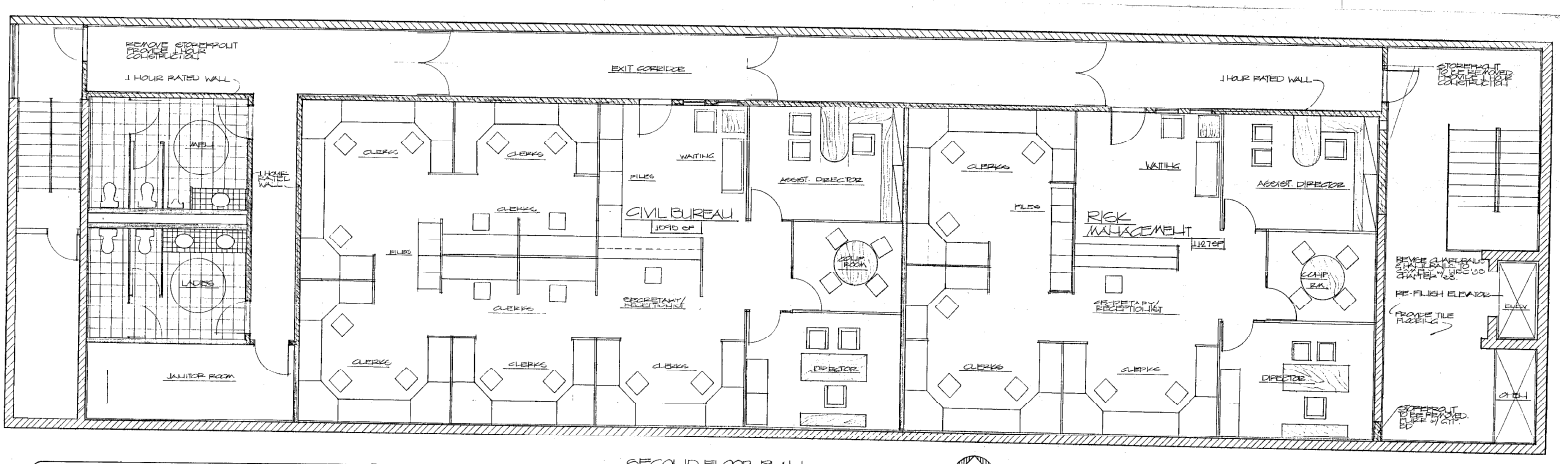

CLARK COUNTY
General Services Department • Facilities Services Division
401 South Fourth Street • Las Vegas, Nevada 89101 • (702) 455-4616

SECOND FLOOR PLAN
SCALE 1/4"=1'-0"

LEGEND

- EXISTING CONC BLOCK WALL TO BE INSULATED.
- 1 HOUR RATED WALL.
- NON RATED WALL. MOVABLE PARTITION.

SHEET NO. 1 OF 2

SHEET TITLE: SECOND FLOOR PLAN ALTERNATIVE 1

PROJECT: CENTENNIAL BUILDING RENOVATION
301 SO. THIRD STREET, LAS VEGAS NV 89101

DATE:
PROJECT NO. 9007
DRAWN BY: LC
APPROVED BY:

1700