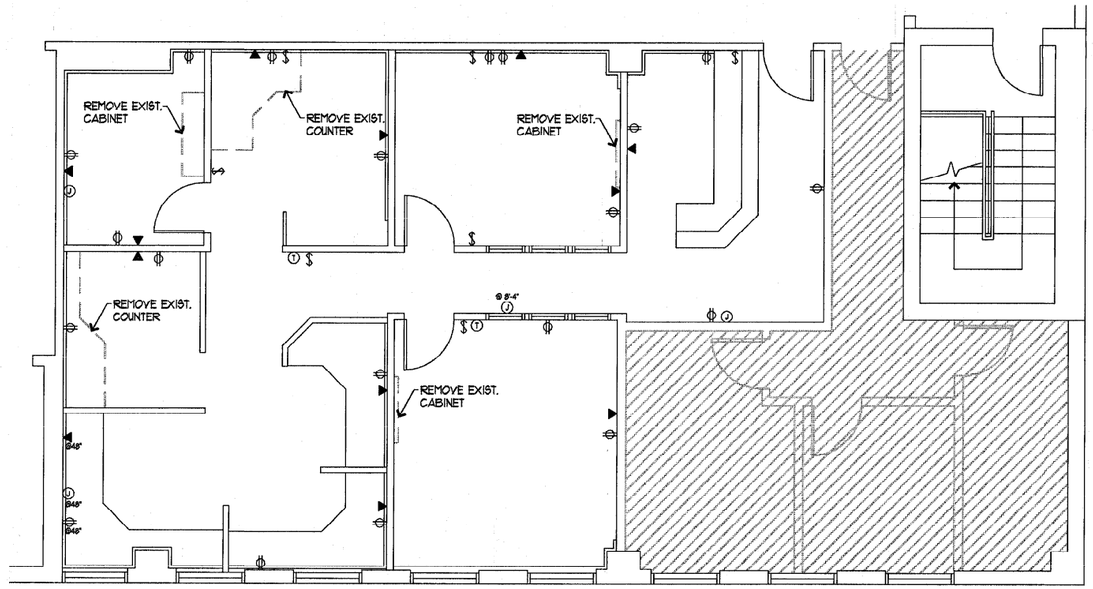

PROPOSED FLOOR PLAN

SCALE: 1/4"=1'-0"

NORTH

LEGEND

- EXISTING RECEPTACLE
- EXISTING SWITCH
- EXISTING TELEPHONE OUTLET
- EXISTING T-STAT
- EXISTING COVERED JUNCTION BOX

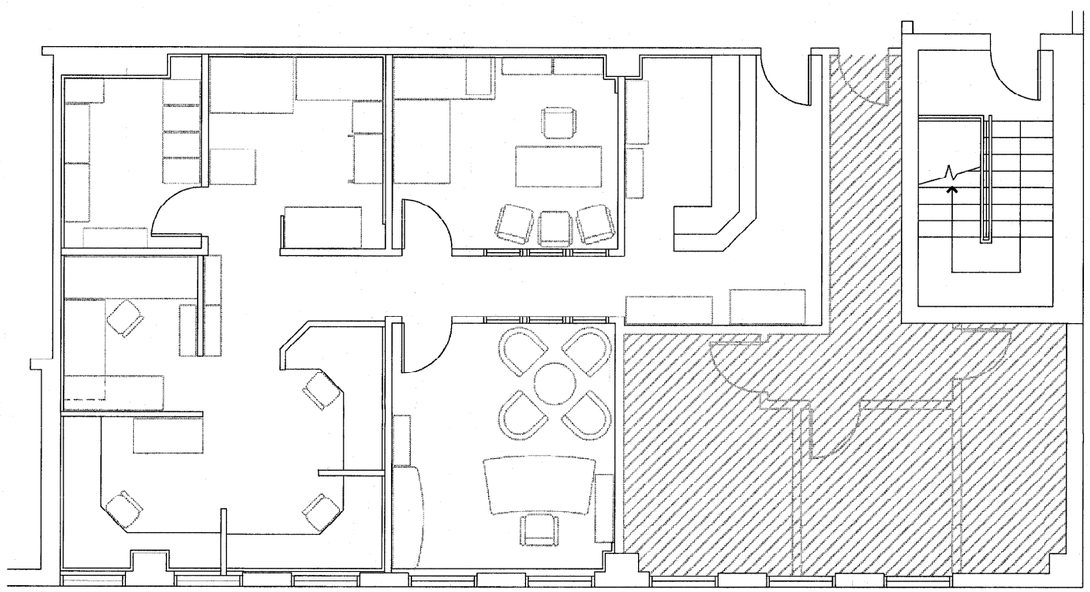

PROPOSED FURNITURE PLAN

SCALE: 1/4"=1'-0"

NORTH

CLARK COUNTY
General Services Department
Facilities Services Division
225 Bridger Avenue
Las Vegas, Nevada 89155
(702) 455-4616

Date: 03-10-92
Project No:
Drawn By: F.A.O.
Designed By:
Approved By:

PROJECT: FACILITIES SERVICES DIVISION
10TH FLOOR BRIDGER BUILDING

SHEET TITLE: PROPOSED FLOOR PLAN & FURNITURE LAYOUT PLAN

SHEET A1 OF 1 | 609

BBIO-AIR 04/29/92 08:21

6091

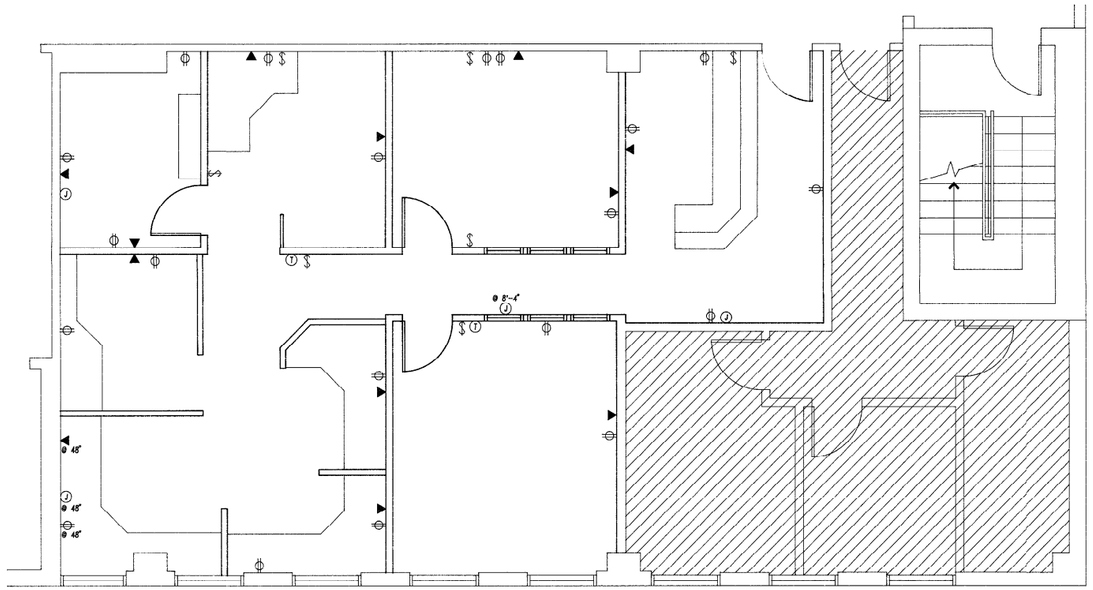

EXISTING FLOOR PLAN

SCALE: 1/4"=1'-0"

NORTH

LEGEND

- EXISTING RECEPTACLE
- EXISTING SWITCH
- EXISTING TELEPHONE OUTLET
- EXISTING T-STAT
- EXISTING COVERED JUNCTION BOX

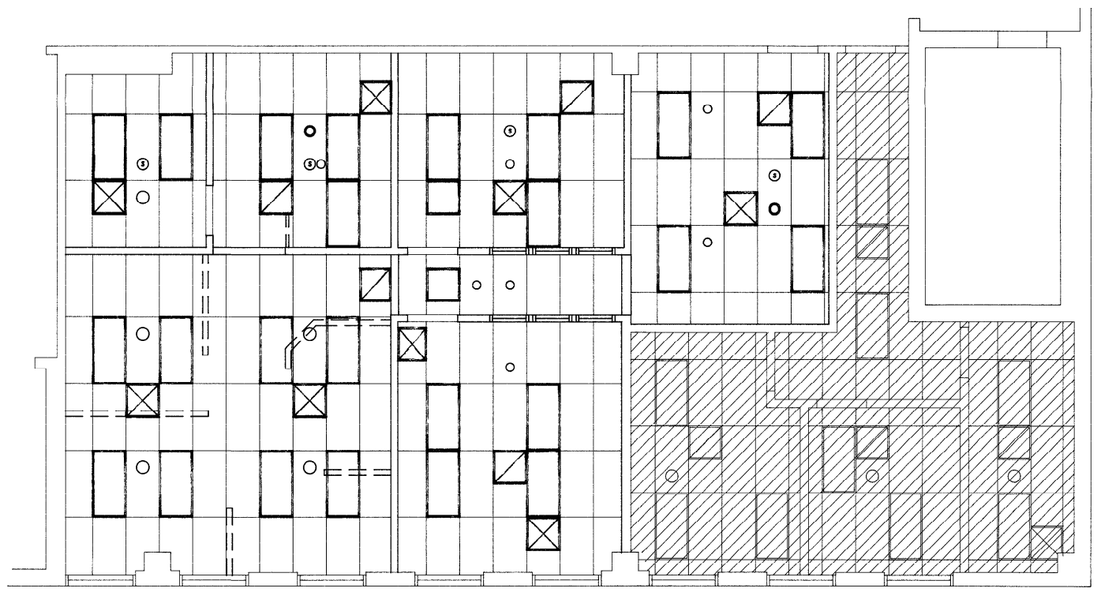

EXISTING REFLECTED CEILING PLAN

SCALE: 1/4"=1'-0"

NORTH

LEGEND

- EXISTING 2 X 4 FLUORESCENT LIGHT FIXTURE
- EXISTING 2 X 2 FLUORESCENT LIGHT FIXTURE
- EXISTING RETURN AIR
- EXISTING SUPPLY AIR
- EXISTING COVER PLATE
- EXISTING SPEAKER
- EXISTING SMOKE DETECTOR

REVIEWED	BY	DATE
Architect		
Mech. Eng.		
Elec. Eng.		
Const. Mgr.		
Chief Fac.		

Date: 02-12-92
Project No:
Drawn By: F.A.O.
Designed By:
Approved By:

CLARK COUNTY
General Services Department
Facilities Services Division
401 South Fourth Street
Las Vegas, Nevada 89101
(702) 455-4616

PROJECT: G.I.S.M.O. 10TH FLOOR BRIDGER BUILDING LAS VEGAS, NEVADA

SHEET TITLE: EXISTING FLOOR PLAN & REFLECTED CEILING PLAN