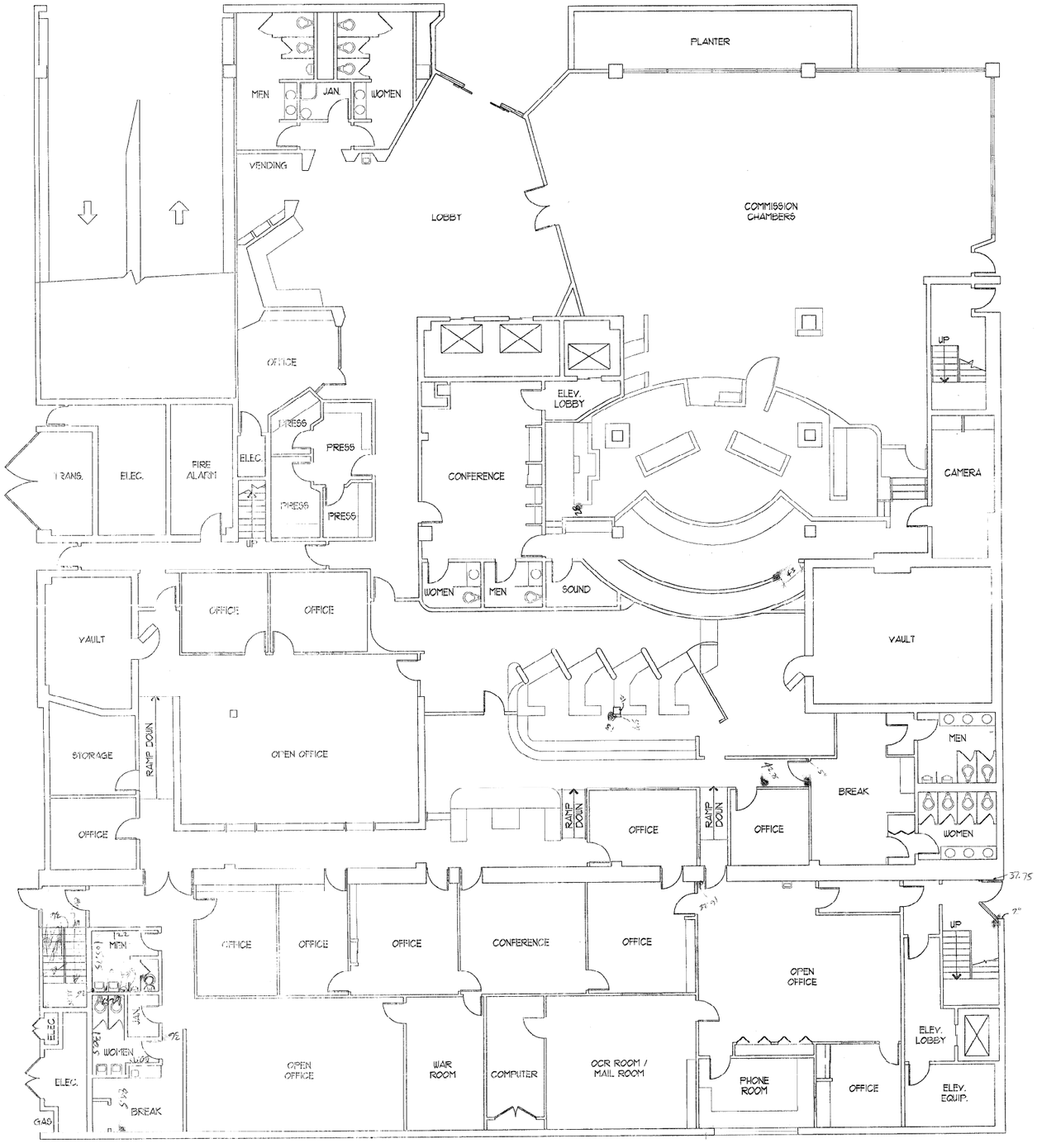

EXISTING FIRST FLOOR PLAN
SCALE: 1/8"=1'-0"

CLARK COUNTY
General Services Department
Facilities Services Division
225 Bridger Avenue
Las Vegas, Nevada 89155
(702) 455-4616

Date: 4/14/93
Project No: 1/1/93
Drawn By: F.A.O.
Designed By:
Approved By:

PROJECT: CLARK COUNTY BRIDGER BUILDING
225 BRIDGER AVENUE
LAS VEGAS, NEVADA

SHEET TITLE: EXISTING FIRST FLOOR PLAN

SHEET 1 OF 13

1609

BBIFLR C4/01/93 1330

EB2FLR 04/01/93 13:23

EXISTING SECOND FLOOR PLAN

SCALE: 1/8"=1'-0"

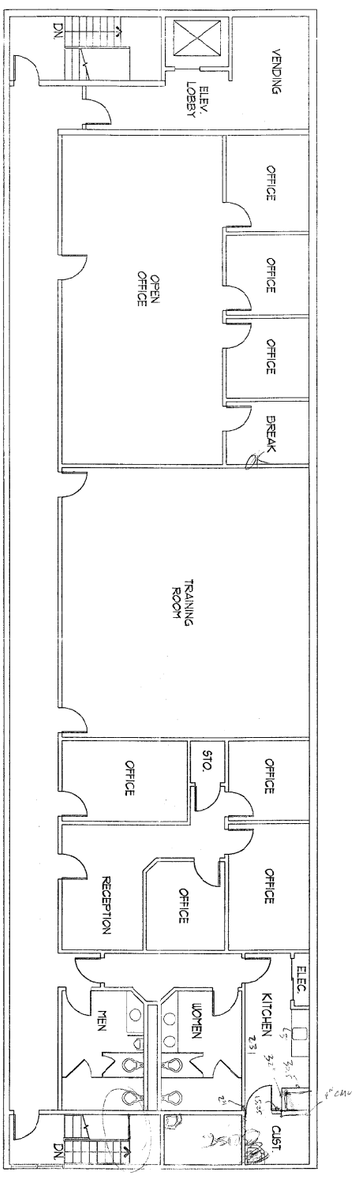

NORTH

PROJECT:	CLARK COUNTY BRIDGER BUILDING 225 BRIDGER AVENUE LAS VEGAS, NEVADA
SHEET TITLE:	EXISTING SECOND FLOOR PLAN (CENTENNIAL BUILDING)
SHEET	2 OF 13
Date:	11-07-95
Project No:	
Drawn By:	F.A.O.
Designed By:	
Approved By:	

CLARK COUNTY
General Services Department
Facilities Services Division
225 Bridger Avenue
Las Vegas, Nevada 89155
(702) 455-4616

609/

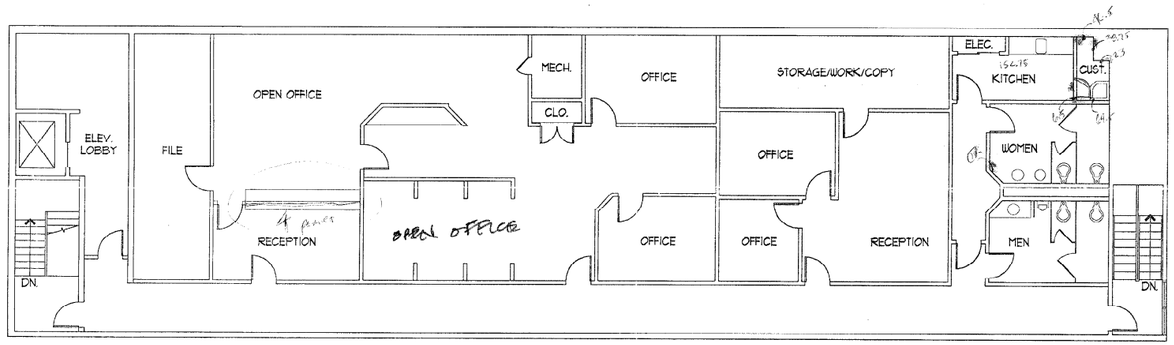

EXISTING THIRD FLOOR PLAN

SCALE: 1/8"=1'-0"

NORTH

CLARK COUNTY
General Services Department
Facilities Services Division
225 Bridger Avenue
Las Vegas, Nevada 89155
(702) 455-4616

Date: 4/16/93
Project No:
Drawn By: F.A.O.
Designed By:
Approved By:

PROJECT: CLARK COUNTY BRIDGER BUILDING
225 BRIDGER AVENUE
LAS VEGAS, NEVADA

SHEET TITLE: EXISTING THIRD FLOOR PLAN
(CENTENNIAL BUILDING)

SHEET 3 OF 13

1609

BB3FLR 04/01/93 11:45

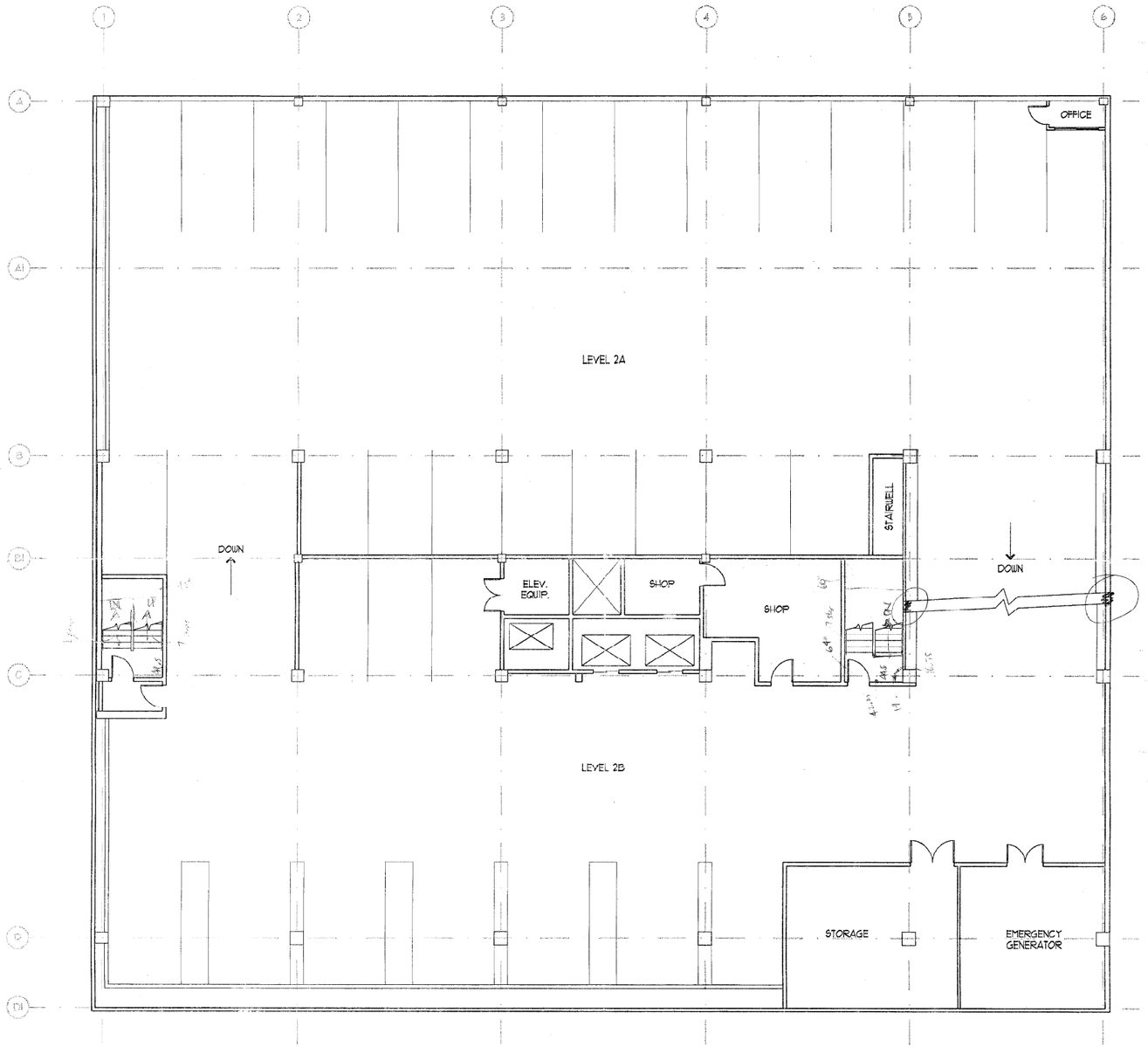

EXISTING PARKING GARAGE LEVELS 2A & 2B

SCALE: 1/8"=1'-0"

NORTH

CLARK COUNTY
General Services Department
Facilities Services Division
225 Bridger Avenue
Las Vegas, Nevada 89155
(702) 455-4616

Date: 5/20/92
Project No: —
Drawn By: F.A.O.
Designed By: —
Approved By: —

PROJECT: CLARK COUNTY BRIDGER BUILDING
225 BRIDGER AVENUE
LAS VEGAS, NEVADA

SHEET TITLE: EXISTING PARKING GARAGE
LEVELS 2A & 2B

SHEET 4 OF 13

1609

BRID-P1 05/20/92 2819

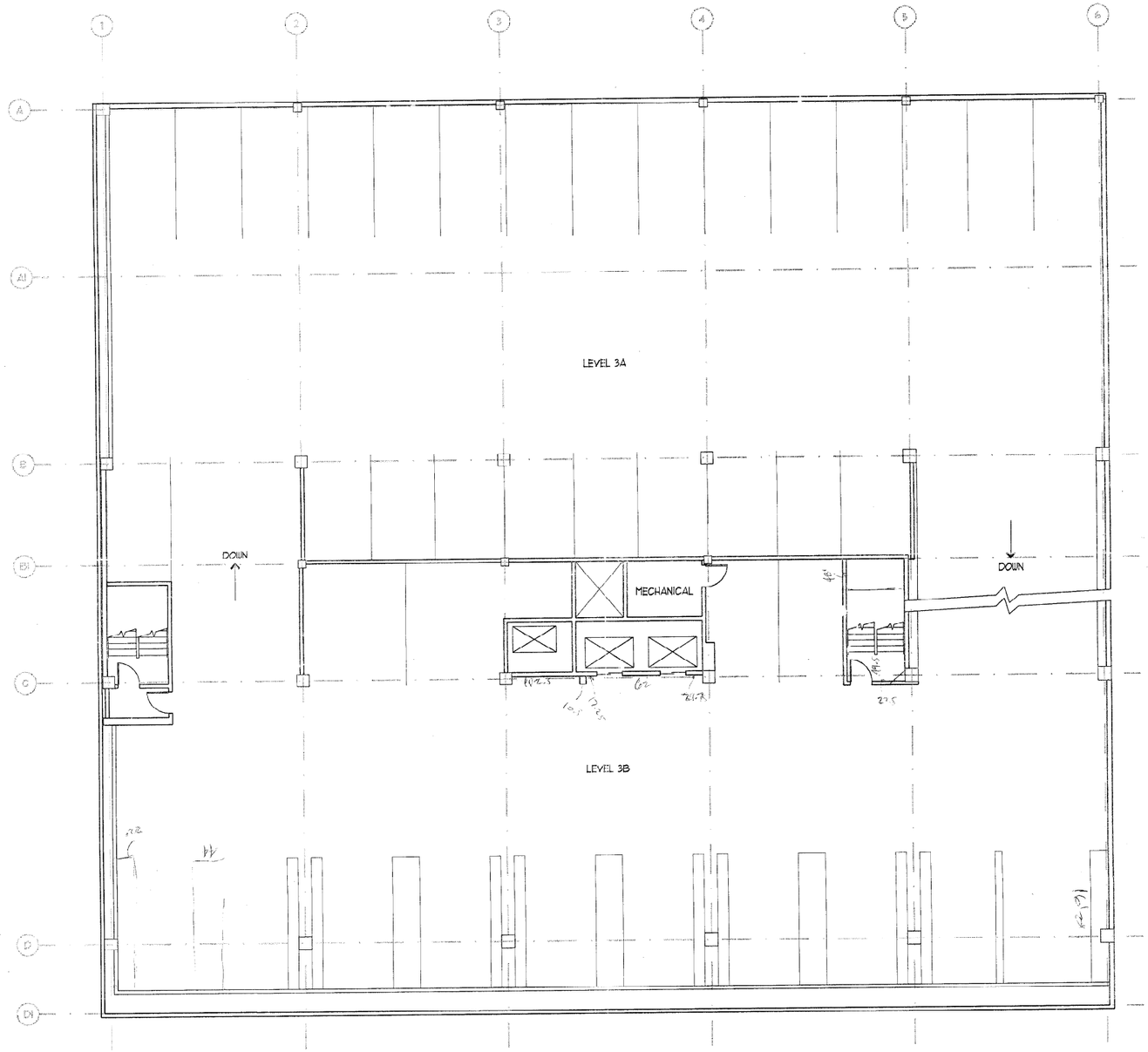

EXISTING PARKING GARAGE LEVELS 3A & 3B

SCALE: 1/8"=1'-0"

NORTH

CLARK COUNTY
General Services Department
Facilities Services Division
225 Bridger Avenue
Las Vegas, Nevada 89155
(702) 455-4616

Date: 9/10/93
Project No:
Drawn By: F.A.O.
Designed By:
Approved By:

PROJECT: CLARK COUNTY BRIDGER BUILDING
225 BRIDGER AVENUE
LAS VEGAS, NEVADA

SHEET TITLE: EXISTING PARKING GARAGE
LEVELS 3A & 3B

SHEET 5 OF 13

1609

BRID-P2 05/20/92 095

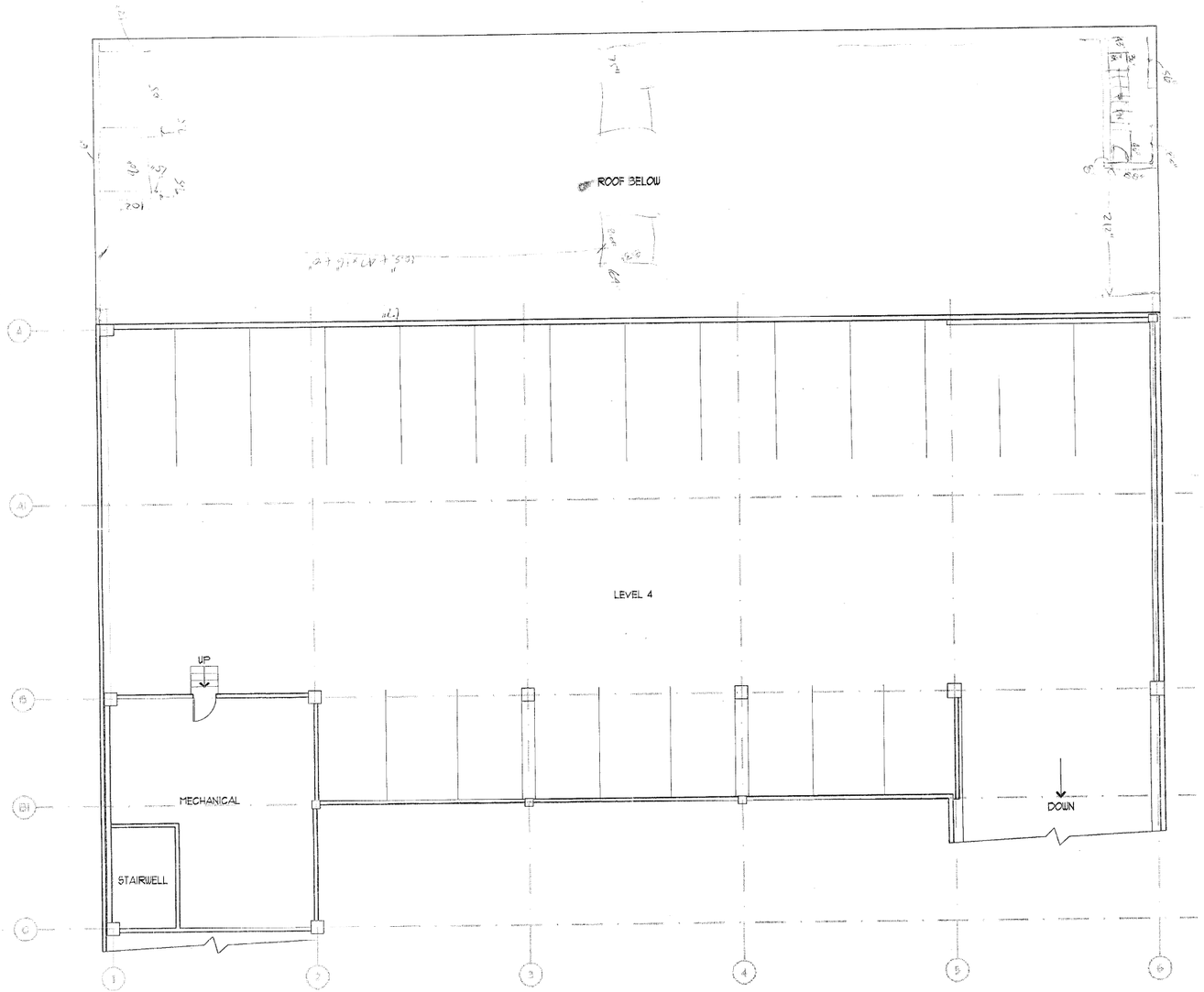

EXISTING PARKING GARAGE LEVEL 4 & CENTENNIAL BUILDING ROOFTOP

SCALE: 1/8"=1'-0"

NORTH

CLARK COUNTY
General Services Department
Facilities Services Division
225 Bridger Avenue
Las Vegas, Nevada 89155
(702) 455-4616

Date: 7/16/13
Project No:
Drawn By: F.A.O.
Designed By:
Approved By:

PROJECT: CLARK COUNTY BRIDGER BUILDING
225 BRIDGER AVENUE
LAS VEGAS, NEVADA

SHEET TITLE: EXISTING PARKING GARAGE
LEVEL 4 & CENTENNIAL BUILDING ROOFTOP

SHEET 6 OF 13

1609

BRID-P3 05/20/92 0983

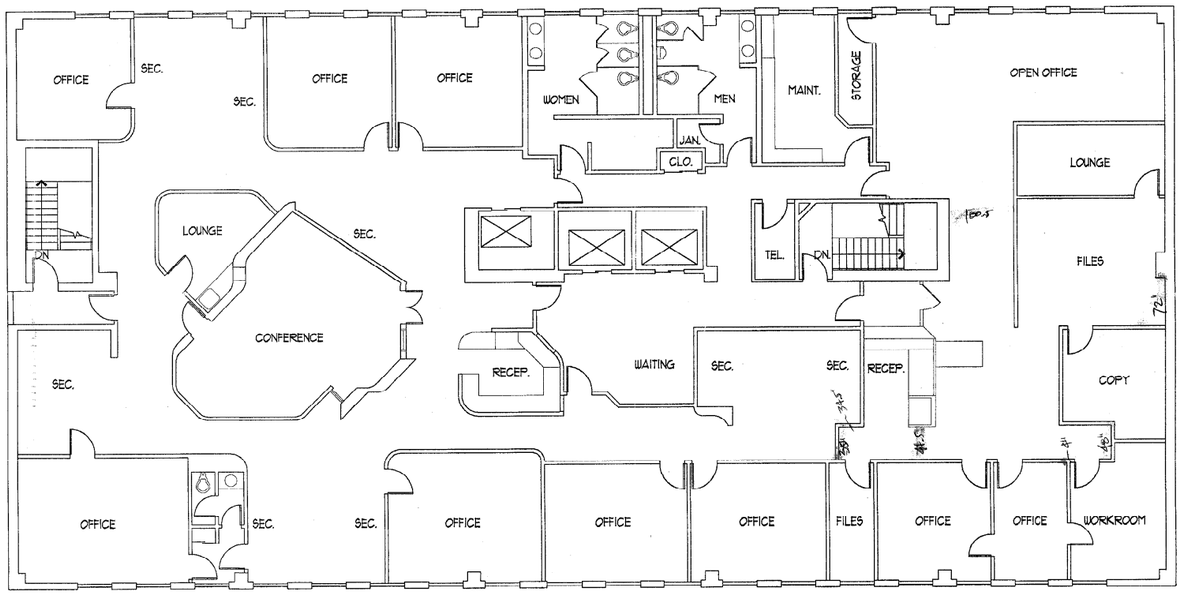

EXISTING FIFTH FLOOR PLAN
SCALE: 1/8"=1'-0"

NORTH

CLARK COUNTY
General Services Department
Facilities Services Division
225 Bridger Avenue
Las Vegas, Nevada 89155
(702) 455-4616

Date: 7/16/93
Project No:
Drawn By: FAO
Designed By:
Approved By:

PROJECT: CLARK COUNTY BRIDGER BUILDING
225 BRIDGER AVENUE
LAS VEGAS, NEVADA

SHEET TITLE: EXISTING FIFTH FLOOR PLAN

SHEET 7 OF 13

1609

FL5 04/21/93 14:15

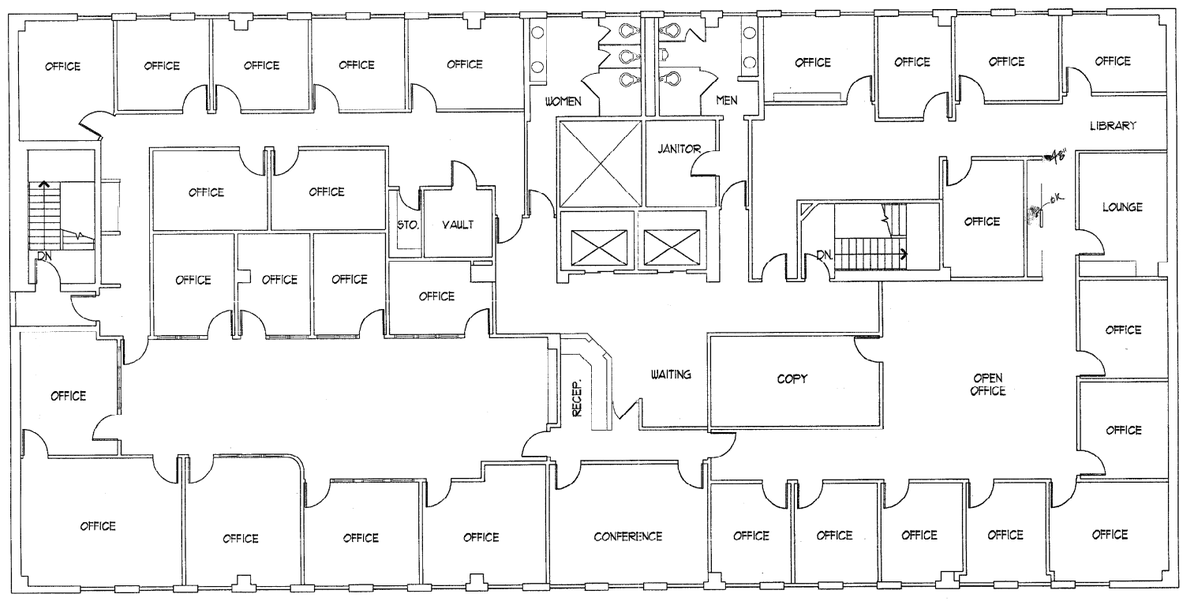

EXISTING SIXTH FLOOR PLAN

SCALE: 1/8"=1'-0"

NORTH

FL6 04/21/93 14:15

CLARK COUNTY
General Services Department
Facilities Services Division
225 Bridger Avenue
Las Vegas, Nevada 89155
(702) 455-4616

Date: 9/16/93
Project No:
Drawn By: F.A.O.
Designed By:
Approved By:

PROJECT: CLARK COUNTY BRIDGER BUILDING
225 BRIDGER AVENUE
LAS VEGAS, NEVADA

SHEET TITLE: EXISTING SIXTH FLOOR PLAN

SHEET 8 OF 13

1609

FLT 04/21/93 14:15

EXISTING SEVENTH FLOOR PLAN

SCALE: 1/8"=1'-0"

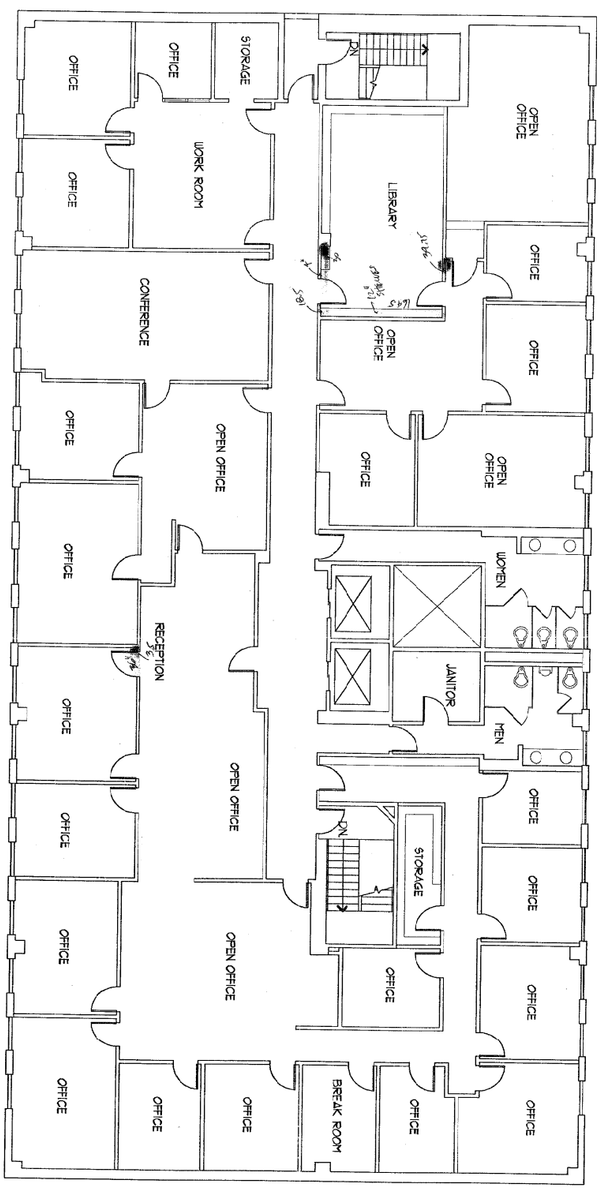

NORTH

SHEET 9 OF 13

PROJECT: CLARK COUNTY BRIDGER BUILDING
225 BRIDGER AVENUE
LAS VEGAS, NEVADA

SHEET TITLE: EXISTING SEVENTH FLOOR PLAN

Date: 4/16/93
Project No:
Drawn By: EAO
Designed By:
Approved By:

CLARK COUNTY
General Services Department
Facilities Services Division
225 Bridger Avenue
Las Vegas, Nevada 89155
(702) 455-4616

1609

EXISTING EIGHTH FLOOR PLAN

SCALE: 1/8"=1'-0"

CLARK COUNTY
General Services Department
Facilities Services Division
225 Bridger Avenue
Las Vegas, Nevada 89155
(702) 455-4616

Date:
Project No:
Drawn By: FAO
Designed By:
Approved By:

PROJECT: CLARK COUNTY BRIDGER BUILDING
225 BRIDGER AVENUE
LAS VEGAS, NEVADA

SHEET TITLE: EXISTING EIGHTH FLOOR PLAN

SHEET 10 OF 13

BE8FLR 04/01/93 11:25

1609

EXISTING NINTH FLOOR PLAN

SCALE: 1/8"=1'-0"

NORTH

BESFLR 04/01/93 11:04

CLARK COUNTY
General Services Department
Facilities Services Division
225 Bridger Avenue
Las Vegas, Nevada 89155
(702) 455-4616

Date: 10/1/93
Project No:
Drawn By: F.A.O
Designed By:
Approved By:

PROJECT: CLARK COUNTY BRIDGER BUILDING
225 BRIDGER AVENUE
LAS VEGAS, NEVADA

SHEET TITLE: EXISTING NINTH FLOOR PLAN

SHEET 11 OF 13

1609

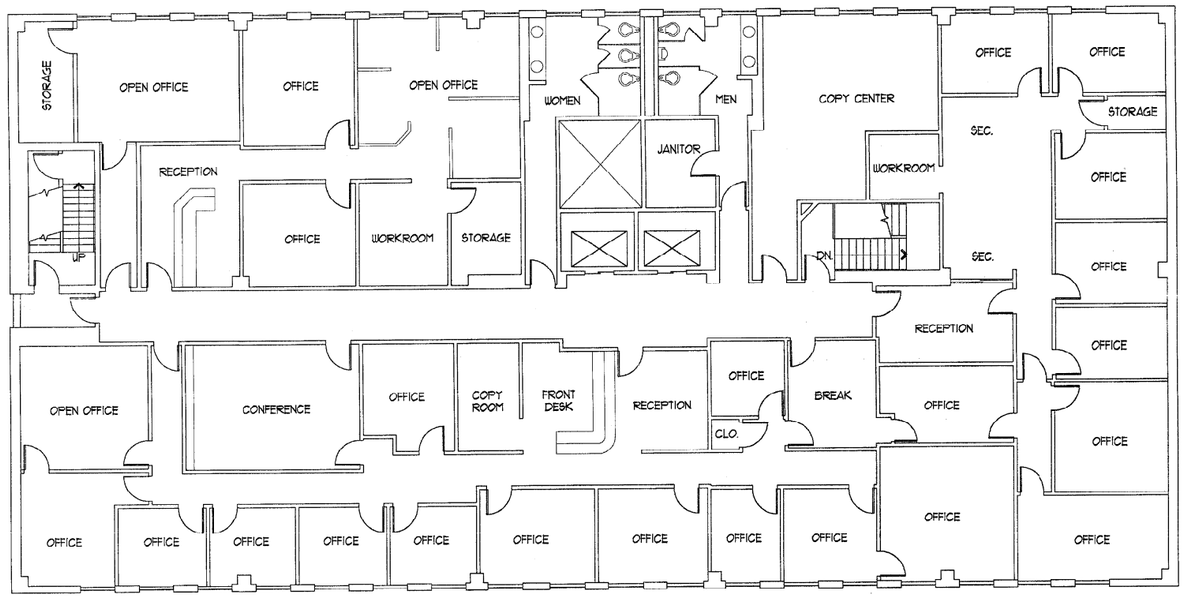

EXISTING TENTH FLOOR PLAN

SCALE: 1/8"=1'-0"

NORTH

BB/CFLR 04/01/93 10:33

CLARK COUNTY
General Services Department
Facilities Services Division
225 Bridger Avenue
Las Vegas, Nevada 89155
(702) 455-4616

Date: 3/04/93
Project No: ____ F.A.O. ____
Drawn By: ____
Designed By: ____
Approved By: ____

PROJECT: CLARK COUNTY BRIDGER BUILDING
225 BRIDGER AVENUE
LAS VEGAS, NEVADA

SHEET TITLE: EXISTING TENTH FLOOR PLAN

SHEET 12 OF 13

1609

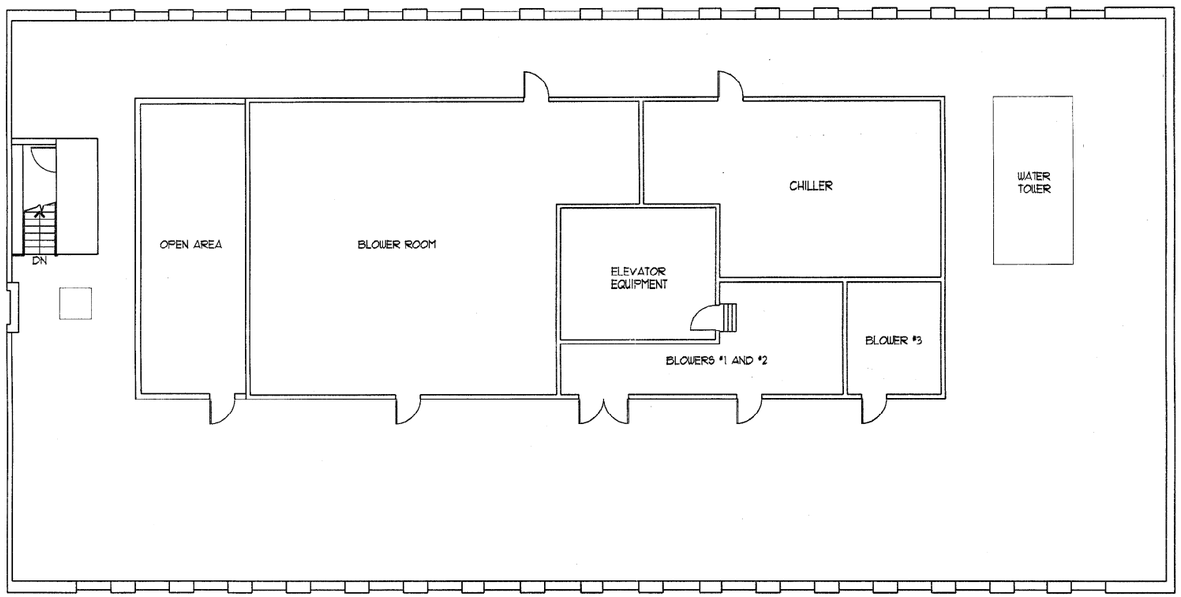

EXISTING ROOF PLAN
SCALE: 1/8"=1'-0"

NORTH

BEROOF 04/01/93 11:01

CLARK COUNTY
General Services Department
Facilities Services Division
225 Bridger Avenue
Las Vegas, Nevada 89155
(702) 455-4616

Date: 4/1/93
Project No:
Drawn By: FAO
Designed By:
Approved By:

PROJECT: CLARK COUNTY BRIDGER BUILDING
225 BRIDGER AVENUE
LAS VEGAS, NEVADA

SHEET TITLE: EXISTING ROOF PLAN

SHEET 13 OF 13

1609

EXISTING FIRST FLOOR PLAN

SCALE: 1/8"=1'-0"

NORTH

BBIFLR 04/01/93 13:30

CLARK COUNTY
General Services Department
Facilities Services Division
225 Bridger Avenue
Las Vegas, Nevada 89155
(702) 455-4616

Date: 4/1/93
Project No:
Drawn By: F.A.O.
Designed By:
Approved By:

PROJECT: CLARK COUNTY BRIDGER BUILDING
225 BRIDGER AVENUE
LAS VEGAS, NEVADA

SHEET TITLE: EXISTING FIRST FLOOR PLAN

SHEET 1 OF ~~10~~ 13

1609

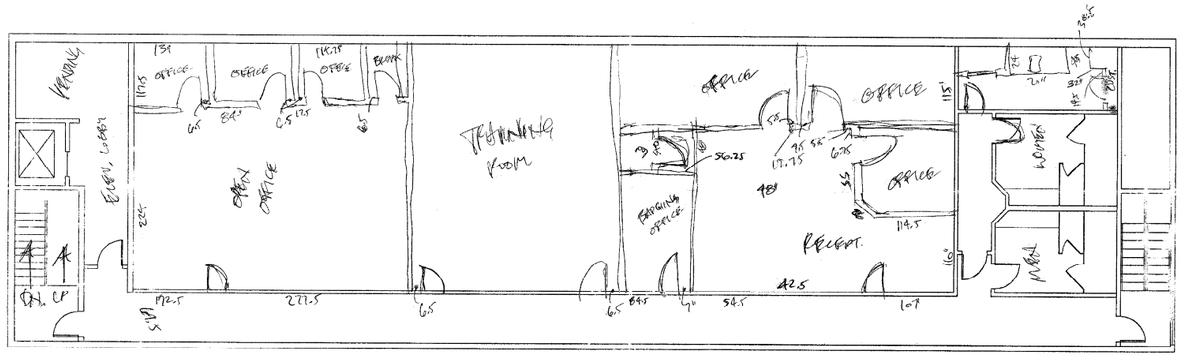

EXISTING SECOND FLOOR PLAN

SCALE: 1/8"=1'-0"

NORTH

CLARK COUNTY
General Services Department
Facilities Services Division
225 Bridger Avenue
Las Vegas, Nevada 89155
(702) 455-4616

Date: 7/1/13
Project No:
Drawn By: FAO
Designed By:
Approved By:

PROJECT: CLARK COUNTY BRIDGER BUILDING
225 BRIDGER AVENUE
LAS VEGAS, NEVADA

SHEET TITLE: EXISTING SECOND FLOOR PLAN
(CENTENNIAL BUILDING)

SHEET
2
OF 1609
~~10~~ 13

BB2FLR 04/01/93 13:23

EXISTING SECOND FLOOR PLAN

SCALE: 1/8"=1'-0"

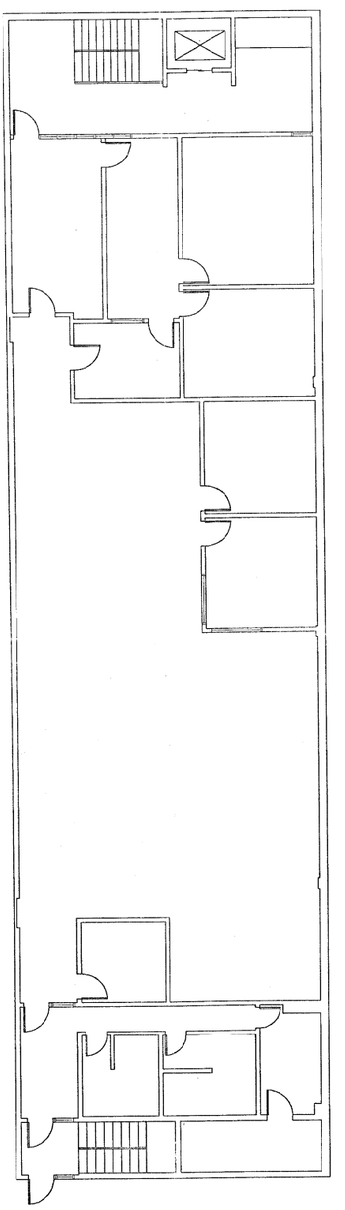

NORTH

SHEET 2 OF 2	PROJECT: CLARK COUNTY BRIDGER BUILDING 225 BRIDGER AVENUE LAS VEGAS, NEVADA SHEET TITLE: EXISTING SECOND FLOOR PLAN (CENTENNIAL BUILDING)	Date: 4/1/93 Project No: Drawn By: FAO Designed By: Approved By:	CLARK COUNTY General Services Department Facilities Services Division 225 Bridger Avenue Las Vegas, Nevada 89155 (702) 455-4616

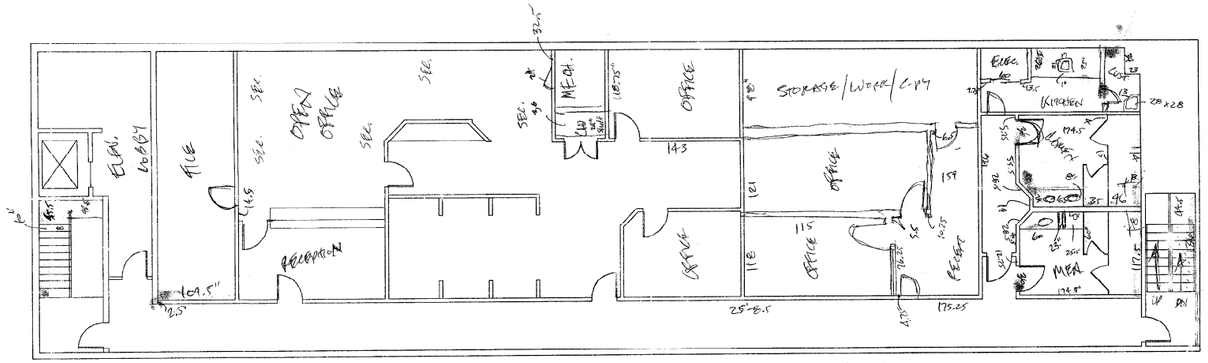

EXISTING THIRD FLOOR PLAN
SCALE: 1/8"=1'-0"

NORTH

CLARK COUNTY
General Services Department
Facilities Services Division
225 Bridger Avenue
Las Vegas, Nevada 89155
(702) 455-4616

Date: 7/1/93
Project No:
Drawn By: F.A.O.
Designed By:
Approved By:

PROJECT: CLARK COUNTY BRIDGER BUILDING
225 BRIDGER AVENUE
LAS VEGAS, NEVADA

SHEET TITLE: EXISTING THIRD FLOOR PLAN
(CENTENNIAL BUILDING)

SHEET 3 OF ~~10~~ 13 1609

BB3FLR 04/01/93 11:45

BB3FLR 04/01/93 11:45

EXISTING THIRD FLOOR PLAN

SCALE: 1/8"=1'-0"

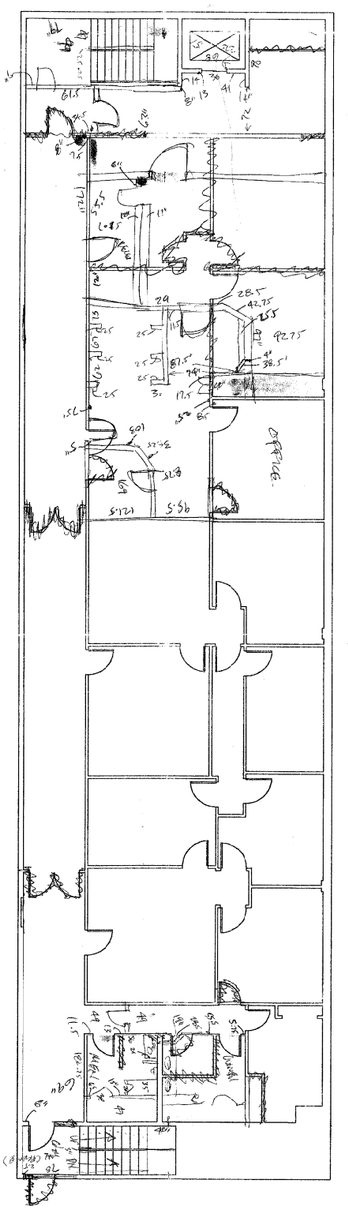

NORTH

PROJECT:	CLARK COUNTY BRIDGER BUILDING 225 BRIDGER AVENUE LAS VEGAS, NEVADA
SHEET TITLE:	EXISTING THIRD FLOOR PLAN (CENTENNIAL BUILDING)

SHEET 3 OF 10

Date: 11/93
Project No:
Drawn By: EAO
Designed By:
Approved By:

CLARK COUNTY
General Services Department
Facilities Services Division
225 Bridger Avenue
Las Vegas, Nevada 89155
(702) 455-4616

1609

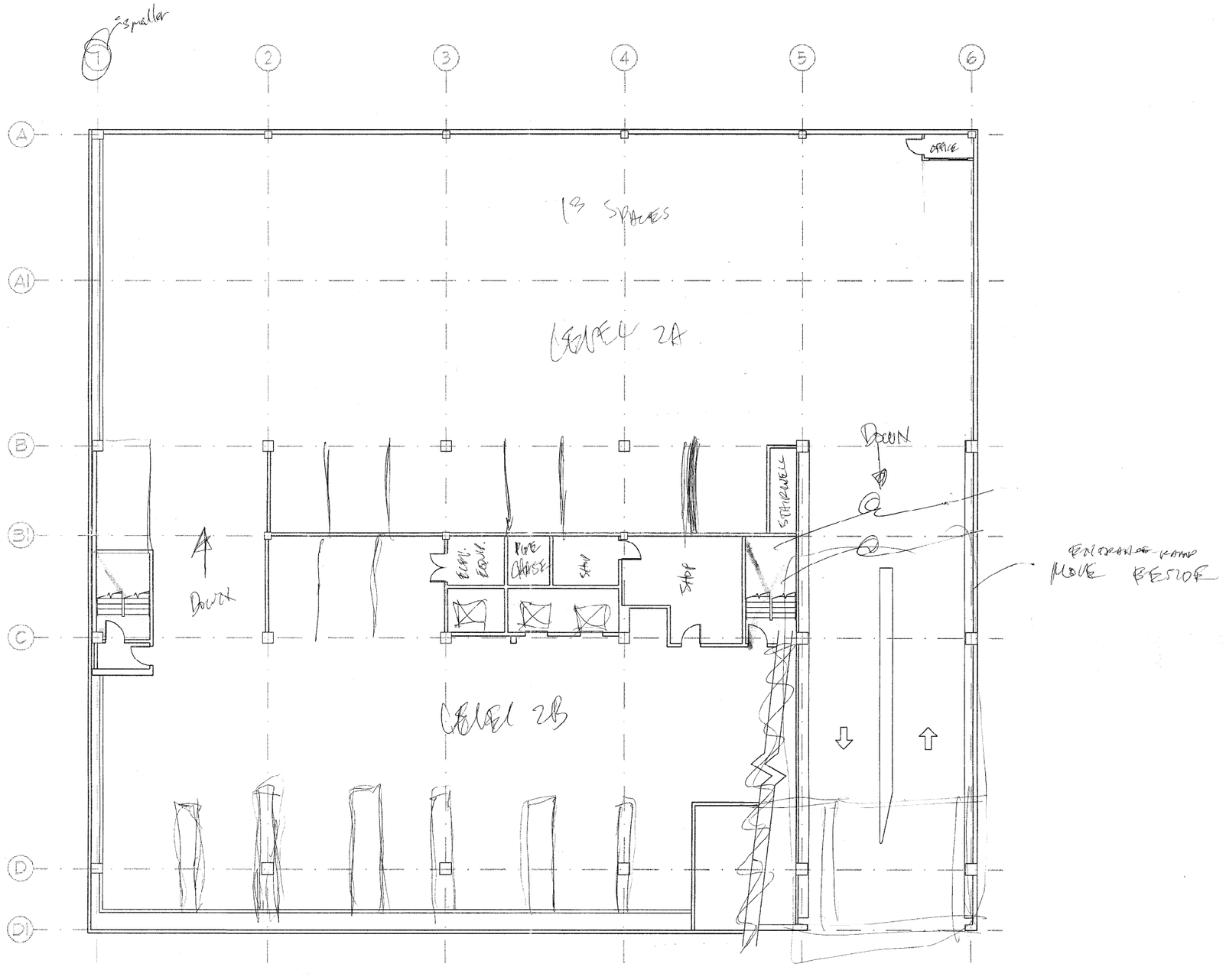

PARKING GARAGE ENTRANCE RAMP & LEVELS 2A & 2B

SCALE: 1/8"=1'-0"

CLARK COUNTY
General Services Department
Facilities Services Division
225 Bridger Avenue
Las Vegas, Nevada 89155
(702) 455-4616

Date:
Project No:
Drawn By:
Designed By:
Approved By:

PROJECT: CLARK COUNTY BRIDGER BUILDING
PARKING GARAGE PLAN

SHEET TITLE: EXISTING PARKING GARAGE
ENTRANCE RAMP & LEVELS 2A & 2B

SHEET
4
OF
13

1609

BRID-P1 05/20/92 0819

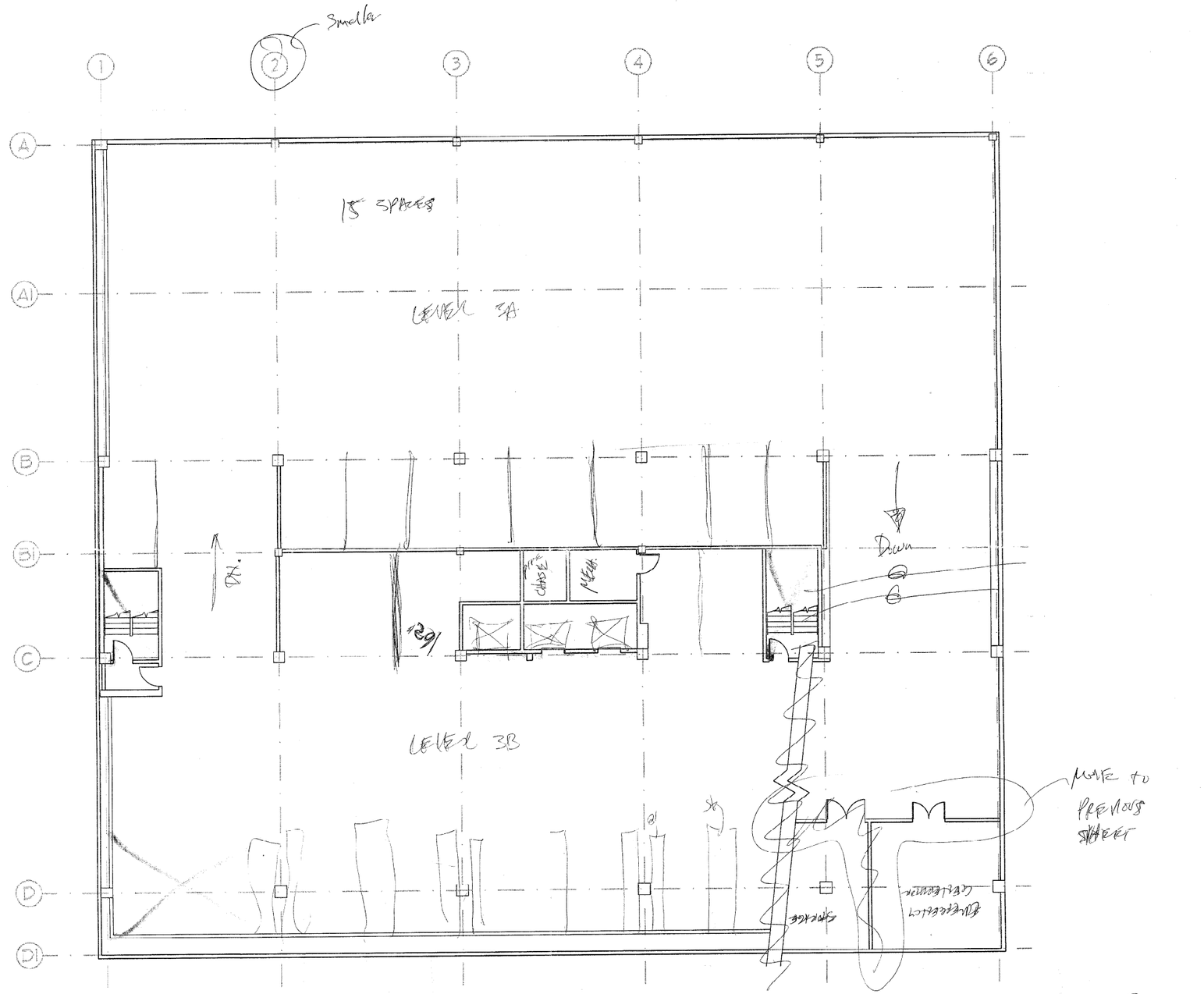

EXISTING
PARKING GARAGE LEVELS 3A & 3B
SCALE: 1/8"=1'-0"

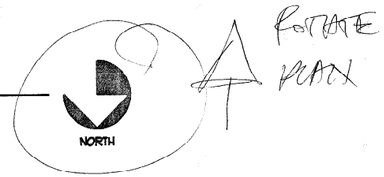

CLARK COUNTY
General Services Department
Facilities Services Division
225 Bridger Avenue
Las Vegas, Nevada 89155
(702) 455-4616

Date: 11/93
Project No:
Drawn By: FAO
Designed By:
Approved By:

PROJECT: CLARK COUNTY BRIDGER BUILDING
~~PARKING GARAGE PLAN~~ 225 BRIDGER AVENUE
LAS VEGAS, NEVADA

SHEET TITLE: EXISTING PARKING GARAGE LEVELS 3A & 3B

SHEET 5 OF 13

1609

BRID-F2 05/20/92 0951

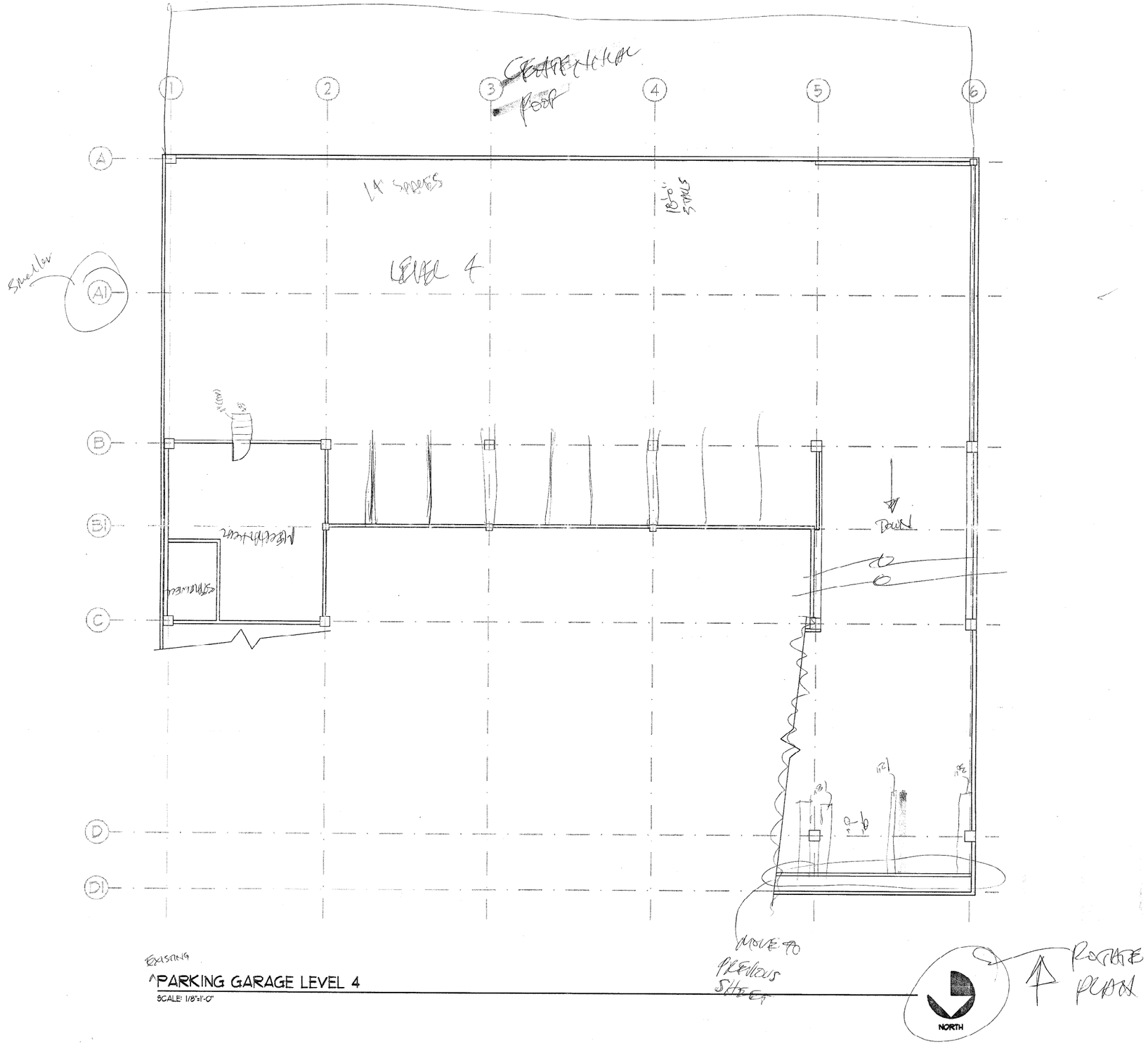

EXISTING
PARKING GARAGE LEVEL 4
SCALE: 1/8"=1'-0"

CLARK COUNTY
General Services Department
Facilities Services Division
225 Bridger Avenue
Las Vegas, Nevada 89155
(702) 455-4616

Date: 7/1/93
Project No:
Drawn By: F.A.C.
Designed By:
Approved By:

PROJECT: CLARK COUNTY BRIDGER BUILDING
~~PARKING GARAGE PLAN~~ 225 BRIDGER AVENUE
LAS VEGAS, NEVADA

SHEET TITLE: EXISTING PARKING GARAGE LEVEL 4

SHEET 6 OF 13

1609

ERID-P3 05/20/92 0953

EXISTING FIFTH FLOOR PLAN

SCALE: 1/8"=1'-0"

NORTH

CLARK COUNTY
General Services Department
Facilities Services Division
225 Bridger Avenue
Las Vegas, Nevada 89155
(702) 455-4616

Date:
Project No:
Drawn By: F.A.O.
Designed By:
Approved By:

PROJECT: CLARK COUNTY BRIDGER BUILDING
225 BRIDGER AVENUE
LAS VEGAS, NEVADA

SHEET TITLE: EXISTING FIFTH FLOOR PLAN

SHEET 4 7
OF 10 13

1609

FL5 04/21/93 14:15

EXISTING SIXTH FLOOR PLAN

SCALE: 1/8"=1'-0"

NORTH

CLARK COUNTY
General Services Department
Facilities Services Division
225 Bridger Avenue
Las Vegas, Nevada 89155
(702) 455-4616

Date: 7/93
Project No:
Drawn By: FLO
Designed By:
Approved By:

PROJECT: CLARK COUNTY BRIDGER BUILDING
225 BRIDGER AVENUE
LAS VEGAS, NEVADA

SHEET TITLE: EXISTING SIXTH FLOOR PLAN

SHEET 8 OF 15

1609

FL6 04/21/93 14:15

EXISTING SEVENTH FLOOR PLAN

SCALE: 1/8"=1'-0"

NORTH

CLARK COUNTY
General Services Department
Facilities Services Division
225 Bridger Avenue
Las Vegas, Nevada 89155
(702) 455-4616

Date:
Project No:
Drawn By: FAO
Designed By:
Approved By:

PROJECT: CLARK COUNTY BRIDGER BUILDING
225 BRIDGER AVENUE
LAS VEGAS, NEVADA

SHEET TITLE: EXISTING SEVENTH FLOOR PLAN

SHEET 9 OF 10

FL7 04/21/93 14:15

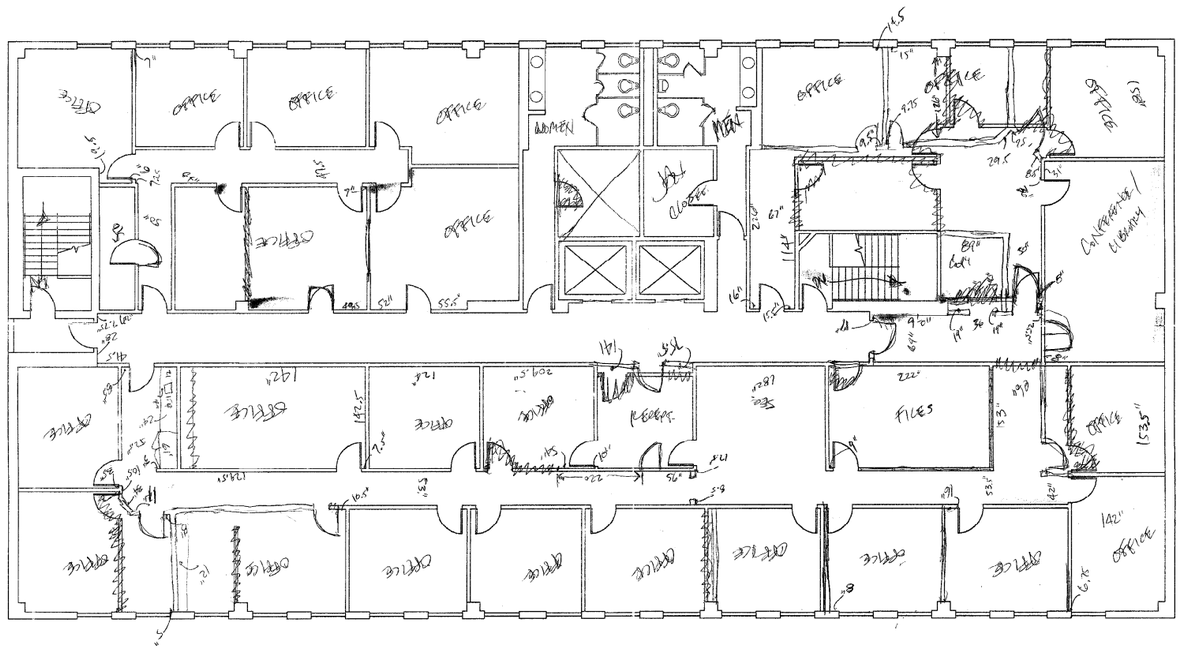

EXISTING EIGHTH FLOOR PLAN
SCALE: 1/8"=1'-0"

NORTH

CLARK COUNTY
General Services Department
Facilities Services Division
225 Bridger Avenue
Las Vegas, Nevada 89155
(702) 455-4616

Date: 7/1/93
Project No:
Drawn By: F.A.O.
Designed By:
Approved By:

PROJECT: CLARK COUNTY BRIDGER BUILDING
225 BRIDGER AVENUE
LAS VEGAS, NEVADA

SHEET TITLE: EXISTING EIGHTH FLOOR PLAN

SHEET 10 OF 13

1609

BB&FLR 04/01/93 11:25