

# DEPARTMENT OF PUBLIC WORKS

## Index of Sheets

- 1 CV COVER SHEET
- 2 C-1 CONSTRUCTION & REMOVAL PLAN
- 3 DT-1 DETAILS SHEET
- 4 T-1 TRAFFIC SIGNAL

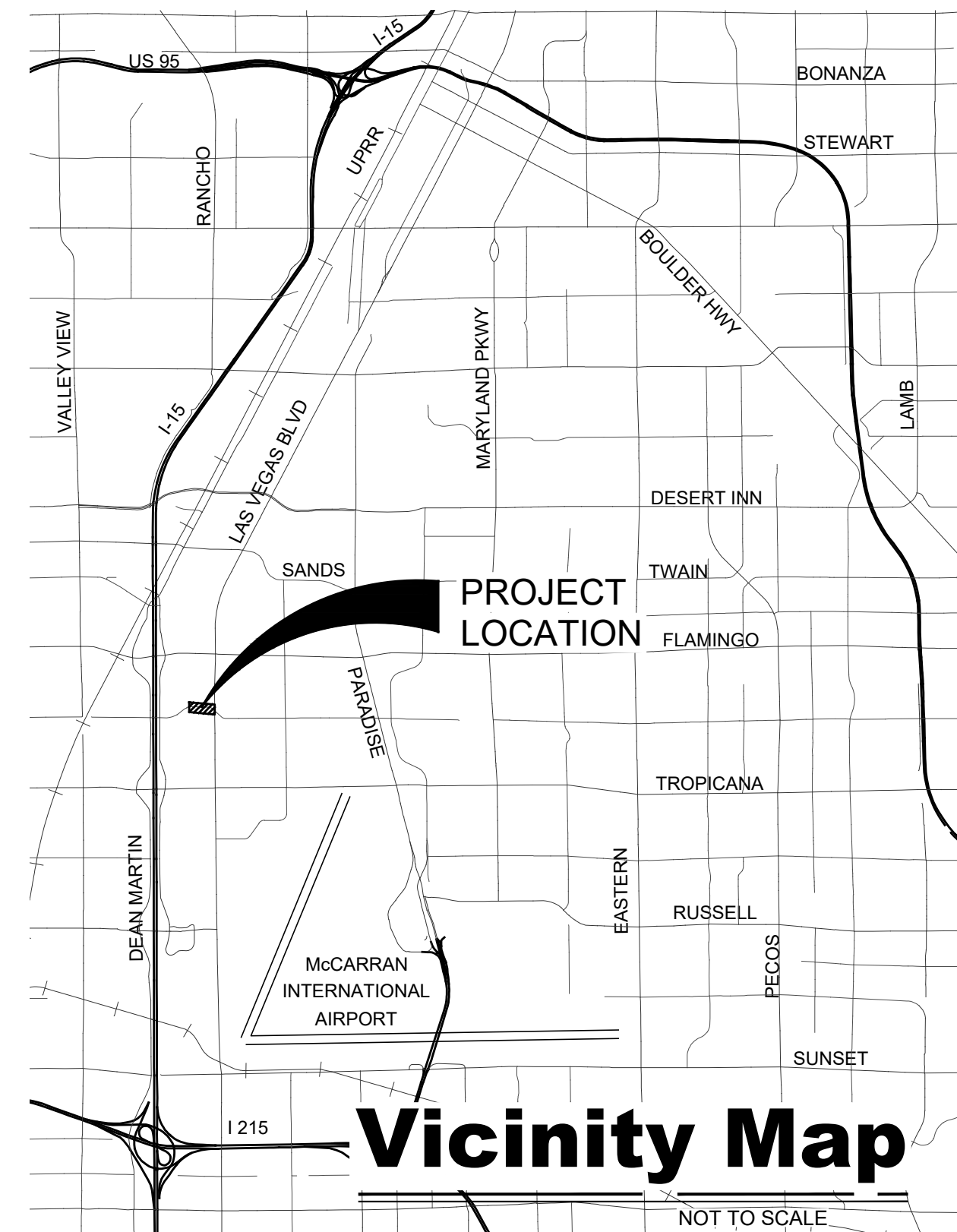

County Manager

Yolanda T King

Director of Public Works

Approved:

Denise Cederburg

### County Commissioners

Marilyn Kirkpatrick, Chair  
 James B Gibson, Vice Chair  
 Justin C Jones  
 William McCurdy II  
 Ross Miller  
 Michael Naft  
 Tick Segerblom

## 2021 HARMON AVENUE IMPROVEMENTS SIDEWALK INSTALLATION LV BLVD TO CITY CENTER

FUNDED BY  
 CLARK COUNTY

AGENCY	PLANS REVIEWED BY	DATE	DEPARTMENT OF PUBLIC WORKS	BY	DATE	REVISIONS			TRAFFIC MANAGEMENT DIVISION
						NUMBER	DESCRIPTION	DATE	
CENTRAL TELEPHONE COMPANY: DBA CENTURYLINK			DEPUTY DIRECTOR						COVER SHEET
LAS VEGAS VALLEY WATER DISTRICT			DEPUTY DIRECTOR						
SOUTHWEST GAS CORPORATION			DEPUTY DIRECTOR						L-2302
NV ENERGY COMPANY (TRANSMISSION)			DESIGN ENGINEERING DIVISION						
NV ENERGY COMPANY (DISTRIBUTION)			CONSTRUCTION MANAGEMENT DIVISION						
CLARK COUNTY WATER RECLAMATION DISTRICT			ROAD DIVISION						
COX COMMUNICATIONS, LAS VEGAS, INC			TRAFFIC MANAGEMENT DIVISION						
			COUNTY SURVEYOR'S OFFICE						
			DEVELOPMENT REVIEW DIVISION						

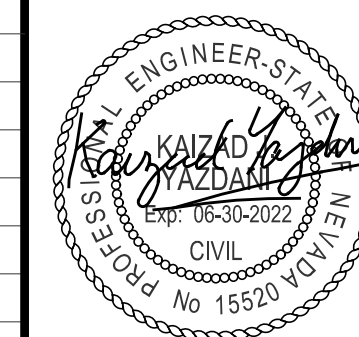

9/27/2021

100% DESIGN - NOT FOR CONSTRUCTION

HARMON AVENUE IMPROVEMENTS-SIDEWALK INSTALLATION LV BLVD TO CITY CENTER

100% DESIGN - NOT FOR CONSTRUCTION

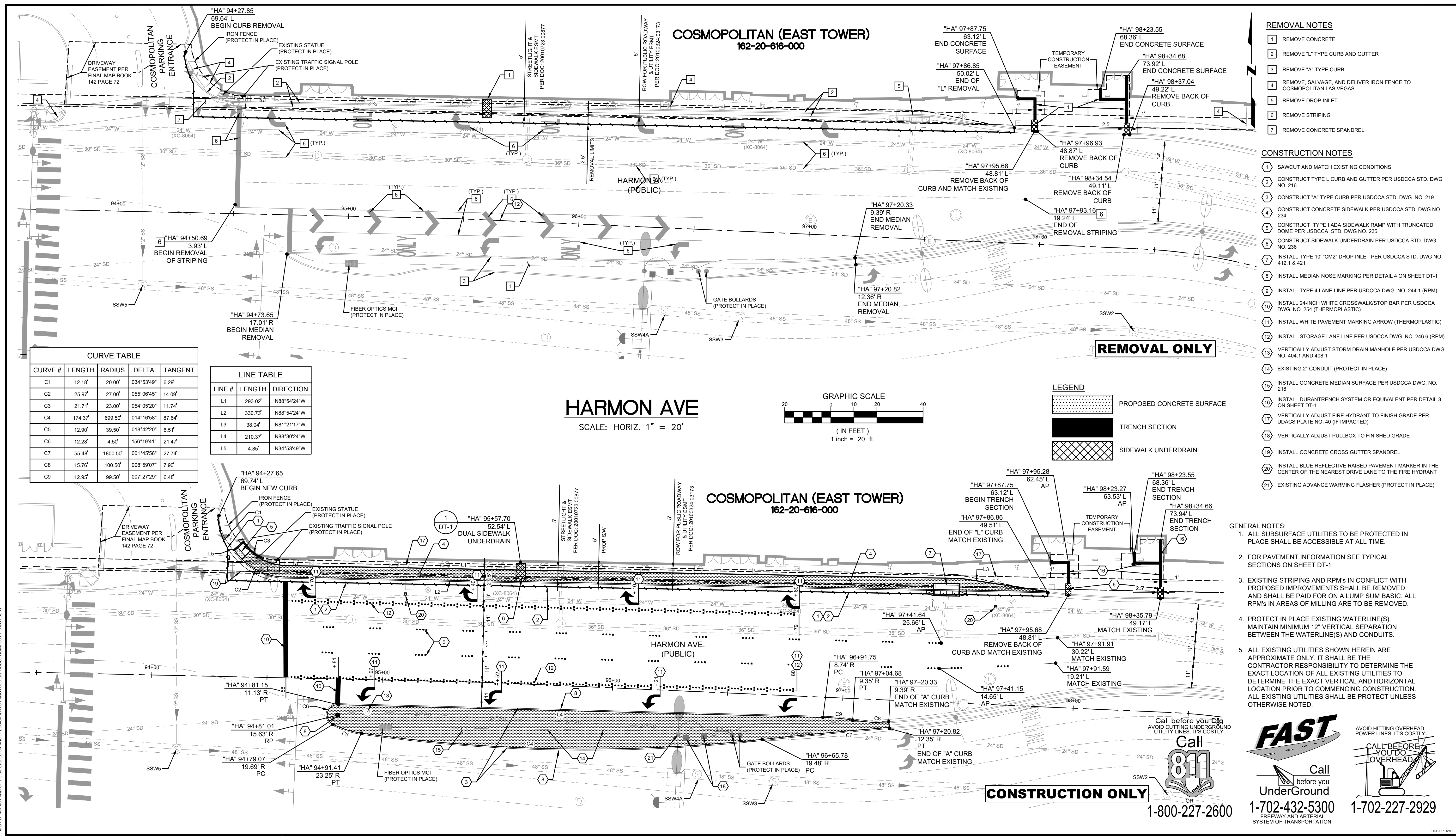

- REMOVAL NOTES**
- 1 REMOVE CONCRETE
  - 2 REMOVE "L" TYPE CURB AND GUTTER
  - 3 REMOVE "A" TYPE CURB
  - 4 REMOVE, SALVAGE, AND DELIVER IRON FENCE TO COSMOPOLITAN LAS VEGAS
  - 5 REMOVE DROP-INLET
  - 6 REMOVE STRIPING
  - 7 REMOVE CONCRETE SPANDREL

- CONSTRUCTION NOTES**
- 1 SAWCUT AND MATCH EXISTING CONDITIONS
  - 2 CONSTRUCT TYPE L CURB AND GUTTER PER USDOCA STD. DWG NO. 216
  - 3 CONSTRUCT "A" TYPE CURB PER USDOCA STD. DWG. NO. 219
  - 4 CONSTRUCT CONCRETE SIDEWALK PER USDOCA STD. DWG. NO. 234
  - 5 CONSTRUCT TYPE 1 ADA SIDEWALK RAMP WITH TRUNCATED DOME PER USDOCA STD. DWG. NO. 235
  - 6 CONSTRUCT SIDEWALK UNDERDRAIN PER USDOCA STD. DWG. NO. 236
  - 7 INSTALL TYPE 10 "CM2" DROP INLET PER USDOCA STD. DWG. NO. 412.1 & 421
  - 8 INSTALL MEDIAN NOSE MARKING PER DETAIL 4 ON SHEET DT-1
  - 9 INSTALL TYPE 4 LANE LINE PER USDOCA DWG. NO. 244.1 (RPM)
  - 10 INSTALL 24-INCH WHITE CROSSWALK/STOP BAR PER USDOCA DWG. NO. 254 (THERMOPLASTIC)
  - 11 INSTALL WHITE PAVEMENT MARKING ARROW (THERMOPLASTIC)
  - 12 INSTALL STORAGE LANE LINE PER USDOCA DWG. NO. 246.6 (RPM)
  - 13 VERTICALLY ADJUST STORM DRAIN MANHOLE PER USDOCA DWG. NO. 404.1 AND 408.1
  - 14 EXISTING 2" CONDUIT (PROTECT IN PLACE)
  - 15 INSTALL CONCRETE MEDIAN SURFACE PER USDOCA DWG. NO. 218
  - 16 INSTALL DURANTRENCH SYSTEM OR EQUIVALENT PER DETAIL 3 ON SHEET DT-1
  - 17 VERTICALLY ADJUST FIRE HYDRANT TO FINISH GRADE PER UDACS PLATE NO. 40 (IF IMPACTED)
  - 18 VERTICALLY ADJUST PULLBOX TO FINISHED GRADE
  - 19 INSTALL CONCRETE CROSS GUTTER SPANDREL
  - 20 INSTALL BLUE REFLECTIVE RAISED PAVEMENT MARKER IN THE CENTER OF THE NEAREST DRIVE LANE TO THE FIRE HYDRANT
  - 21 EXISTING ADVANCE WARNING FLASHER (PROTECT IN PLACE)

- GENERAL NOTES:**
1. ALL SUBSURFACE UTILITIES TO BE PROTECTED IN PLACE SHALL BE ACCESSIBLE AT ALL TIME.
  2. FOR PAVEMENT INFORMATION SEE TYPICAL SECTIONS ON SHEET DT-1
  3. EXISTING STRIPING AND RPM'S IN CONFLICT WITH PROPOSED IMPROVEMENTS SHALL BE REMOVED AND SHALL BE PAID FOR ON A LUMP SUM BASIC. ALL RPM'S IN AREAS OF MILLING ARE TO BE REMOVED.
  4. PROTECT IN PLACE EXISTING WATERLINE(S). MAINTAIN MINIMUM 12" VERTICAL SEPARATION BETWEEN THE WATERLINE(S) AND CONDUITS.
  5. ALL EXISTING UTILITIES SHOWN HEREIN ARE APPROXIMATE ONLY. IT SHALL BE THE CONTRACTOR RESPONSIBILITY TO DETERMINE THE EXACT LOCATION OF ALL EXISTING UTILITIES TO DETERMINE THE EXACT VERTICAL AND HORIZONTAL LOCATION PRIOR TO COMMENCING CONSTRUCTION. ALL EXISTING UTILITIES SHALL BE PROTECT UNLESS OTHERWISE NOTED.

**CURVE TABLE**

CURVE #	LENGTH	RADIUS	DELTA	TANGENT
C1	12.18'	20.00'	034°53'49"	6.28'
C2	25.97'	27.00'	055°06'45"	14.09'
C3	21.71'	23.00'	054°05'20"	11.74'
C4	174.37'	699.50'	014°16'58"	87.64'
C5	12.90'	39.50'	018°42'20"	6.51'
C6	12.28'	4.50'	156°19'41"	21.47'
C7	55.48'	1800.50'	001°45'56"	27.74'
C8	15.76'	100.50'	008°59'07"	7.90'
C9	12.95'	99.50'	007°27'29"	6.48'

**LINE TABLE**

LINE #	LENGTH	DIRECTION
L1	293.02'	N88°54'24"W
L2	330.73'	N88°54'24"W
L3	38.04'	N81°21'17"W
L4	210.37'	N88°30'24"W
L5	4.85'	N34°53'49"W

**HARMON AVE**  
SCALE: HORIZ. 1" = 20'

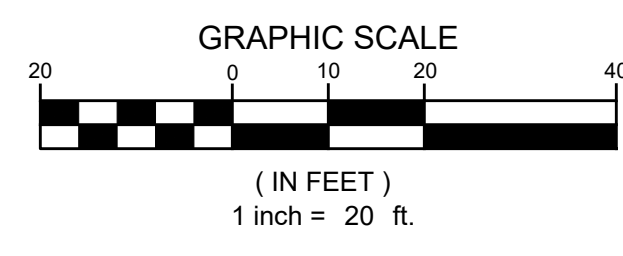

**LEGEND**

- PROPOSED CONCRETE SURFACE
- TRENCH SECTION
- SIDEWALK UNDERDRAIN

Call before you Dig  
AVOID CUTTING UNDERGROUND UTILITY LINES. IT'S COSTLY.

Call before you UnderGround  
1-800-227-2600

**FAST**

Call before you UnderGround  
1-702-432-5300

AVOID HITTING OVERHEAD POWER LINES. IT'S COSTLY!

Call before you DO OVERHEAD

1-702-227-2929

REV No	DATE	DESCRIPTION	APPROVED



**HARMON AVENUE IMPROVEMENTS**  
CONSTRUCTION & REMOVAL PLAN  
SIDEWALK AND STORM DRAIN INSTALLATION  
CLARK COUNTY, NEVADA, DEPARTMENT OF PUBLIC WORKS

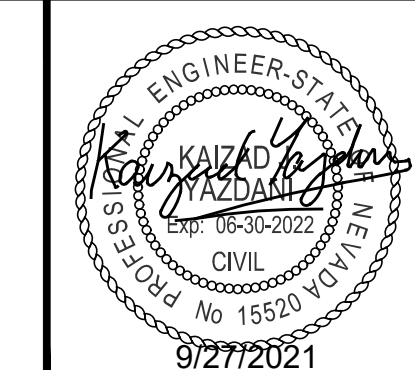

DESIGNED BY: HF  
DRAWN BY: HF  
CHECKED BY: JB/KY  
DATE: October 6, 2021

SCALE: HORIZ: 1" = 20', VERT: NONE

SHEET No: **C-1**

FIELD BOOK: NONE  
WORK ORDER: NONE  
PROJECT No: NONE

2 OF 4  
L-2302



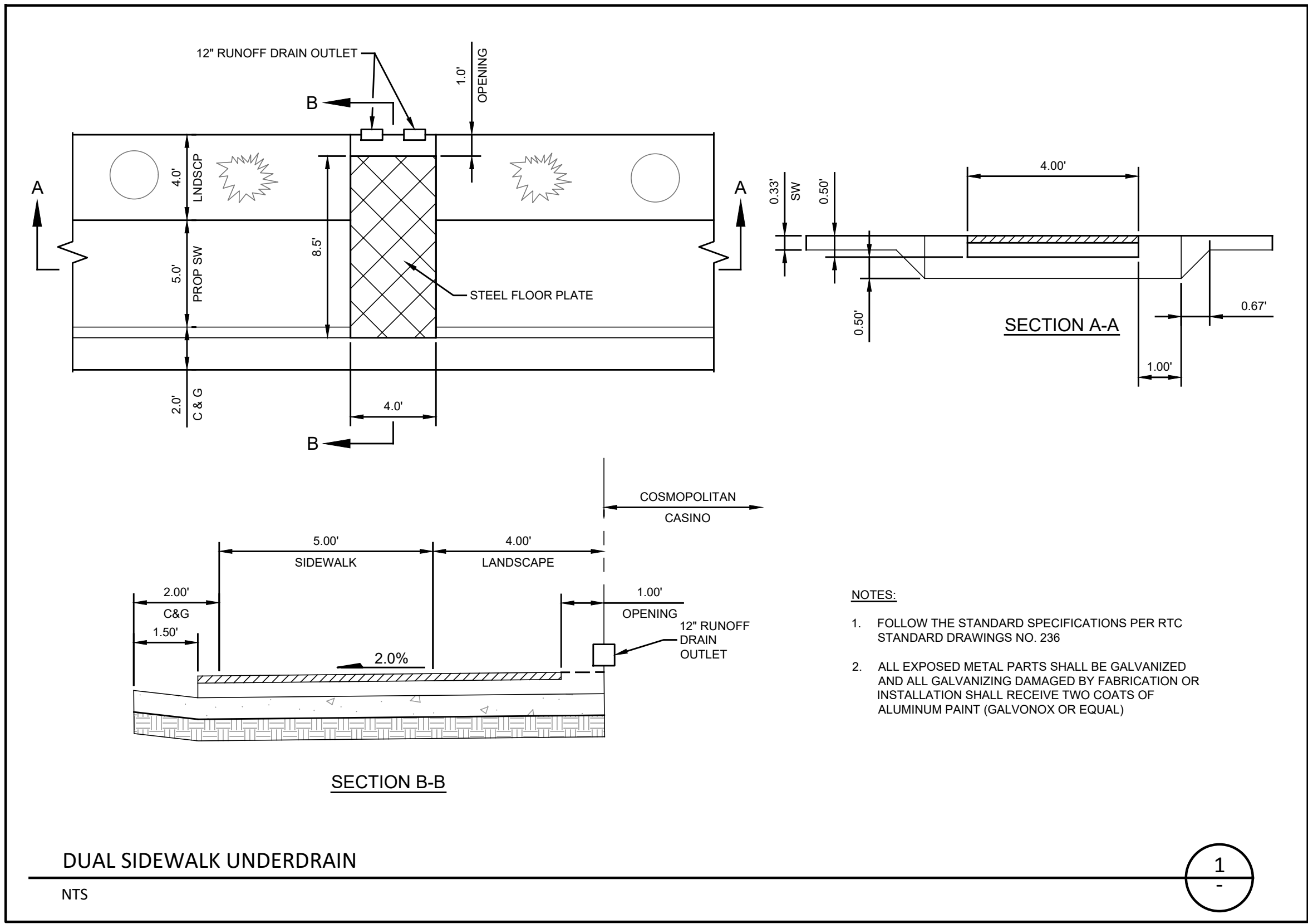
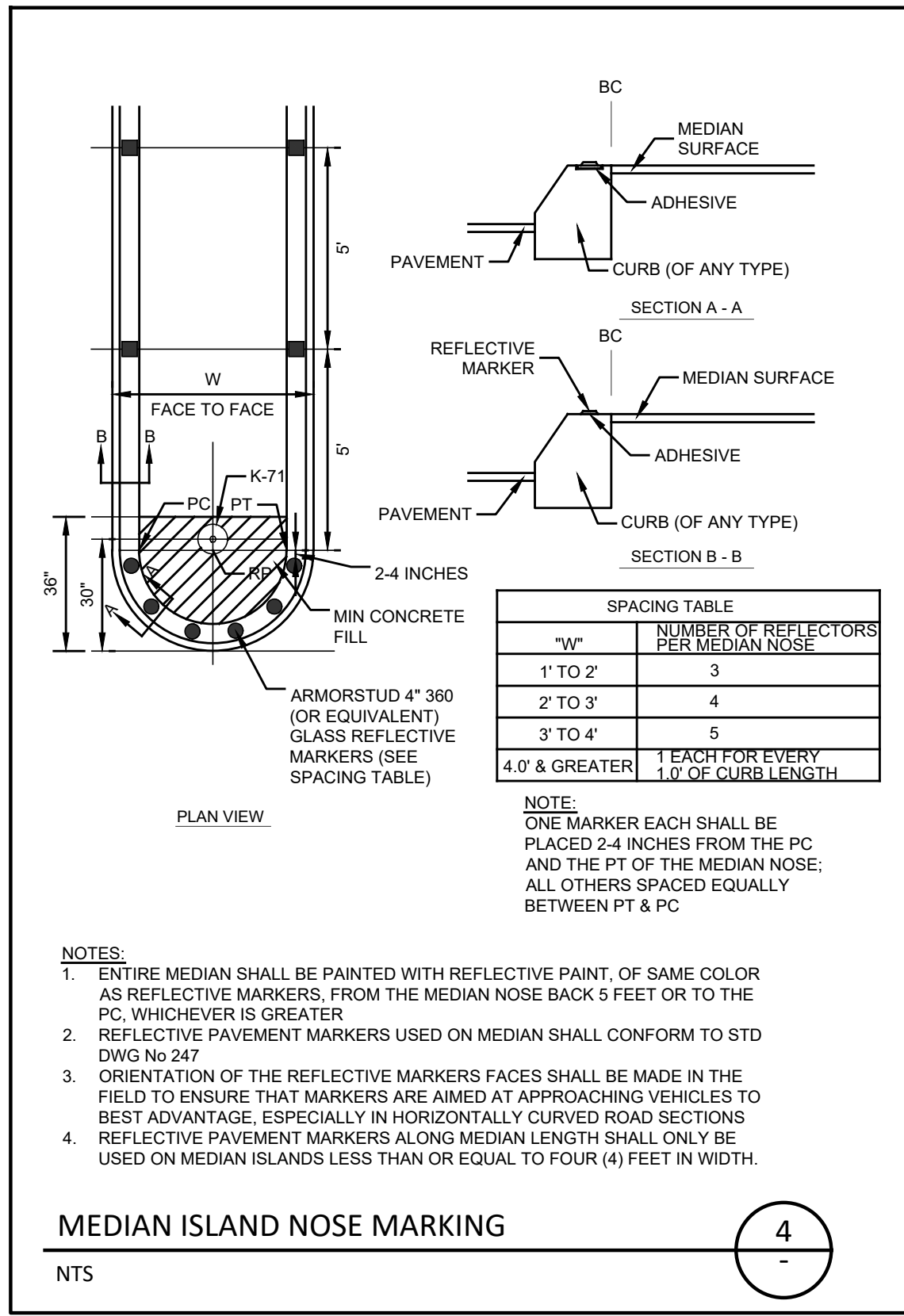
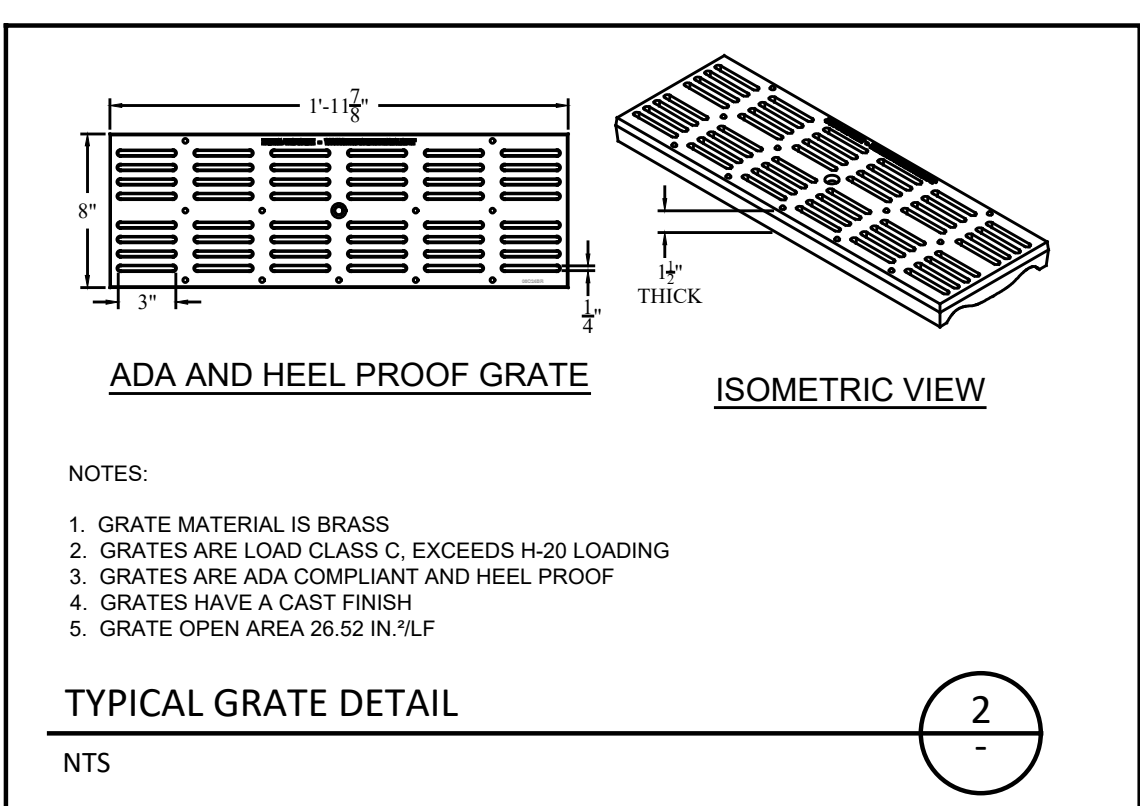
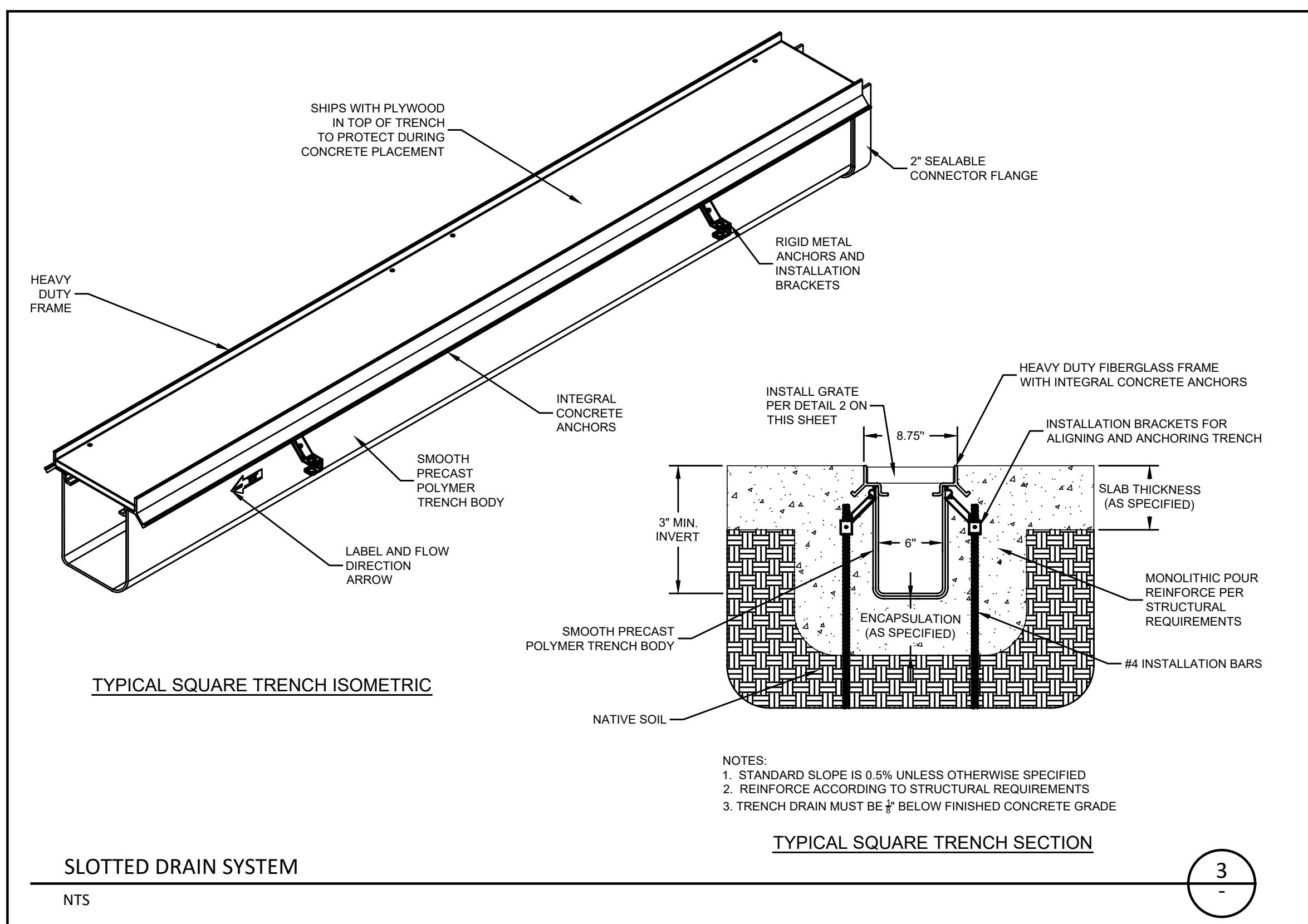
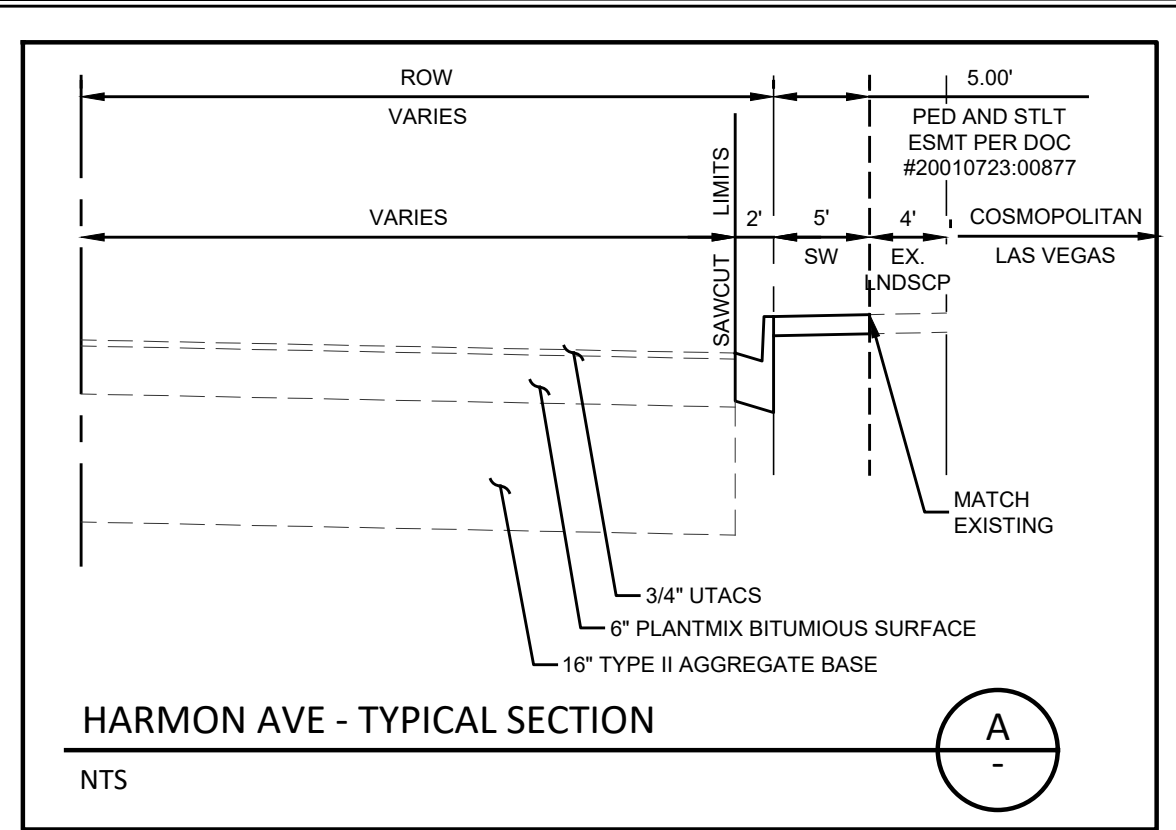

P:\TRAFFIC DIVISION\DESIGN\303 PROJECTS\PA & SW HARMON AND CITY CENTER\DESIGN AND SPEC\CAO WORKING FOLDER\PRODUCTION\DWG - DETAIL.DWG - REBT

REV No	DATE	DESCRIPTION	APPROVED



# HARMON AVENUE IMPROVEMENTS

## DETAILS SHEET

CLARK COUNTY, NEVADA, DEPARTMENT OF PUBLIC WORKS

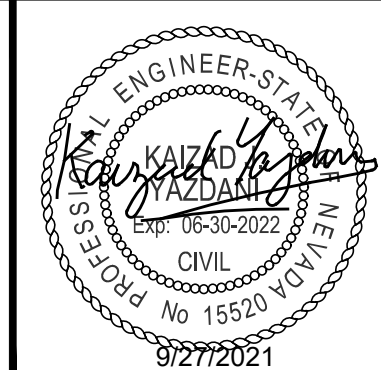

DESIGNED BY: HF  
 DRAWN BY: HF  
 CHECKED BY: JB/KY  
 DATE: October 6, 2021

SCALE		SHEET No
HORIZ:	NONE	<b>DT-1</b>
VERT:	NONE	
FIELD BOOK	NONE	3 OF 4
WORK ORDER	NONE	L-2302
PROJECT No.	NONE	

HARMON AVENUE IMPROVEMENTS - SIDEWALK INSTALLATION LV BLVD TO CITY CENTER  
100% DESIGN - NOT FOR CONSTRUCTION

HARMON AVENUE IMPROVEMENTS - SIDEWALK INSTALLATION LV BLVD TO CITY CENTER

100% DESIGN - NOT FOR CONSTRUCTION

**COSMOPOLITAN (EAST TOWER)**  
162-20-616-000

**QUADRANT LOCATOR**  
ARM OR SIGNAL LOCATION (TOP VIEW)

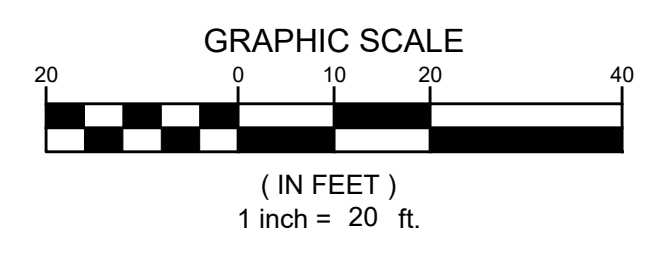

- TRAFFIC SIGNAL NOTES**
1. INSTALL NEW PULLBOX (SIZE AS SHOWN)
  2. INTERCEPT EXISTING CONDUIT AND EXTEND TO THE NEAREST P.B., POLE, OR SERVICE PEDESTAL LOCATION AS NEEDED
  3. REMOVE EXISTING M-2 SIGNAL HEAD AND INSTALL NEW M-2 SIGNAL HEAD WITH RETRO-REFLECTIVE BORDER PER USDOCCA STD. DWG. #840 AND #855 ON NEW TENON (SEE NOTE 10 AND 12)
  4. REMOVE AND SALVAGE EACH PEDESTRIAN PUSH BUTTON AND INSTALL A POLARA NAVIGATOR 2 PEDESTRIAN PUSH BUTTON SYSTEM (OR APPROVED EQUIVALENT) INCLUDING REQUIRED CABINET EQUIPMENT (SEE NOTE 14)
  5. REMOVE AND REPLACE EXISTING W-07 PED SIGNAL HEAD AND INSTALL NEW W-07 ON EXISTING POLE
  6. REMOVE EXISTING TRAFFIC SIGNAL HEAD AND INSTALL NEW M-2A TRAFFIC SIGNAL HEAD WITH RETRO-REFLECTIVE BORDER PER USDOCCA STD. DWG. #840 AND #855 ON EXISTING TENON.
  7. REPLACE EXISTING BACKPLATES WITH REFLECTORIZED BACKPLATES (SEE DETAIL ON THIS SHEET)
  8. INSTALL NEW M-2 SIGNAL HEAD (SEE NOTE 10 AND 13)
  9. INSTALL NEW W-07 PED SIGNAL HEAD AND INSTALL A POLARA NAVIGATOR PEDESTRIAN PUSH BUTTON SYSTEM (OR APPROVED EQUIVALENT) INCLUDING REQUIRED CABINET EQUIPMENT ON EXISTING POLE (SEE NOTE 14)

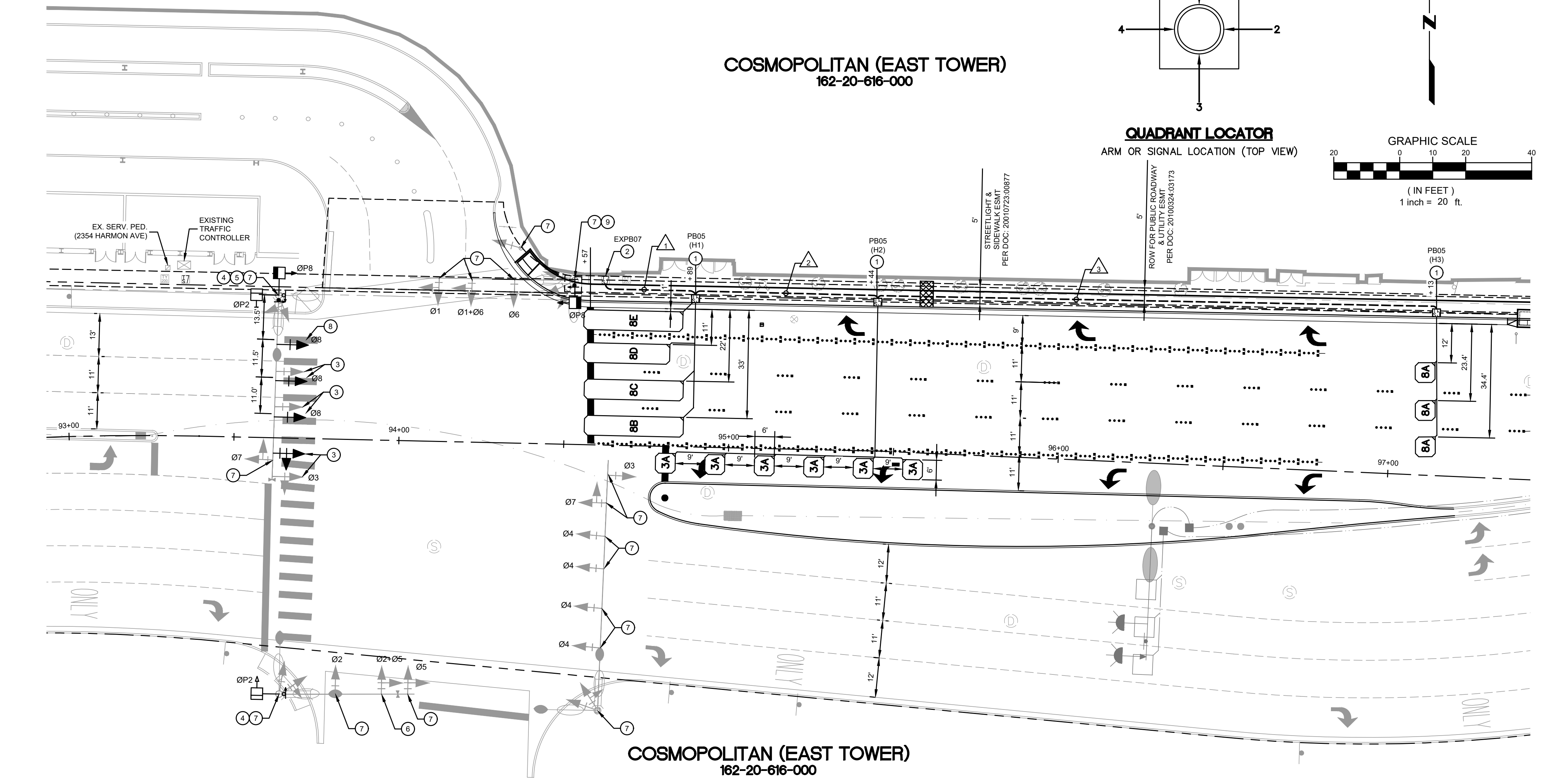

**COSMOPOLITAN (EAST TOWER)**  
162-20-616-000

- GENERAL NOTES:**
1. PERMANENT STRIPING SHALL BE PER "UNIFORM STANDARD DRAWINGS CLARK COUNTY AREA" (LATEST EDITION) OR OR "NDOT STANDARD PLANS FOR ROAD AND BRIDGES CONSTRUCTION" (LATEST EDITION), AS NOTED
  2. STRIPING DIMENSIONS ARE TO CONTROL LINE, EDGE OF PAVEMENT, LIP OF GUTTER OR FACE, MEDIAN, AND BARRIER RAIL/GUARD RAIL.
  3. CROSSWALK MARKING SHALL BE ALIGN WITH RAMP AND ISLAND CUT-TROUGHS.
  4. EXISTING SIGNS NOT SHOWN SHALL REMAIN IN PLACE
  5. LOCATIONS OF NEW SIGNS SHALL BE ADJUSTED IN THE FIELD TO AVOID SIGHT OBSTRUCTION WITH EXISTING LANDSCAPING WITH APPROVAL OF THE ENGINEER.
  6. EXISTING STRIPING IN CONFLICT WITH PROPOSED STRIPING SHALL BE REMOVED BY APPROVED METHODS, AND REPAIR PAVEMENT AS NECESSARY (NO DIRECT PAYMENT)
  7. AT ANY TIME DURING THE REMOVAL PROCESS OF ANY EXISTING STRIPING/MARKINGS, THE CONTRACTOR SHALL REPAIR ANY PAVEMENT DAMAGE AT NO COST TO CLARK COUNTY.
  8. SIDEWALK RAMPS SHALL BE EXTEND TO FACE OF CURBING SHOWN AND SHALL BE CONSTRUCTED AND COORDINATED WITH SIGNAL INSTALLATION TO PROVIDE 10 INCHES REACH TO PED PUSH BUTTON.
  9. CONDUIT ROUTING IS SCHEMATIC FOR PLAN CLARITY AND MAY DIFFER FROM ACTUAL INSTALLATION.
  10. NEW AND RELOCATED EXISTING SIGNAL HEAD PLACEMENT SHALL BE CENTERED OVER RECEIVING LANES AS DIRECTED BY THE ENGINEER UNLESS OTHERWISE NOTED ON PLANS. M-4 HEADS SHALL BE LOCATED APPROXIMATELY 5 TO 6 FEET FROM NEAR EDGE OF THRU LANE ON THE DEPARTING LEG AS DIRECTED BY THE ENGINEER.
  11. ALL NEW TENONS SHALL BE HOT-STICK GALVANIZED OR SHALL MATCH EXISTING POLE FINISH AS DIRECTED BY THE ENGINEER.
  12. ABANDONED TENON FROM SIGNAL HEAD RELOCATION ARE TO BE WELDED/PLUGGED FLUSH WITH MAST ARM AND POLE AND SHALL BE TOUCHED UP WITH HOT-STICK GALVANIZED OR FINISHED TO MATCH EXISTING POLE AS AND INCIDENTAL ITEM TO SIGNAL HEAD RELOCATION AND ASSEMBLY INSTALLATION AS DIRECTED BY THE ENGINEER.
  13. ALL NEW AND EXISTING SIGNAL HEADS SHALL HAVE RETROREFLECTIVE SHEETING BORDERS PER SPECIAL PROVISIONS SECTION 623 T.02.08
  14. PEDESTRIAN PUSH BUTTON SYSTEMS SHALL BE PER SPECIAL PROVISIONS SECTION 623 T.02.11.
  15. EXISTING IMPROVEMENTS SHALL BE PROTECTED IN PLACE AND RESTORED TO EQUAL OR BETTER CONDITIONS IF DISTURBED.

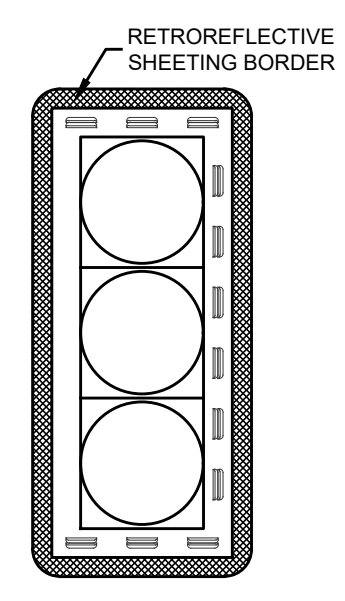

- NOTES:**
1. ALL TRAFFIC SIGNAL BACKPLATES SHALL HAVE A 2-INCH RETROREFLECTIVE ADHESIVE SHEETING BORDER ON THE ENTIRE OUTER PERIMETER OF THE FRONT SIDE OF THE BACKPLATE.
  2. RETROREFLECTIVE SHEETING SHALL BE FLUORESCENT YELLOW, ASTM TYPE IV OR BETTER.
  3. THE RETROREFLECTIVE SHEETING BORDER SHALL HAVE A MINIMUM OF 1/4 INCH CLEARANCE FROM ALL LOUVERS. NO RETROREFLECTIVE SHEETING SHALL BE PLACED OVER ANY LOUVERED AREA.
  4. RETROREFLECTIVE SHEETING BORDER SHALL BE INSTALLED BY THE MANUFACTURER, AND MODIFICATIONS SHALL NOT BE MADE BY THE CONTRACTOR.
  5. THE BACKPLATE WITH RETROREFLECTIVE SHEETING BORDER SHALL BE FROM THE SAME MANUFACTURER AS THE SIGNAL HEAD ASSEMBLY. THE COMPLETE SIGNAL HEAD ASSEMBLY, INCLUDING THE BACKPLATE, SHALL BE CAPABLE OF WITHSTANDING WINDS OF 90 MPH WITHOUT DAMAGE OR SEPARATION OF ANY PARTS FROM THE SIGNAL HEAD ASSEMBLY.
  6. PICTURE SHOWN IS AN EXAMPLE OF A THREE SECTION HEAD, OVERALL LENGTH OF THE BACKPLATE AND NUMBER OF LOUVERS WILL VARY FOR OTHER SIGNAL HEAD ASSEMBLIES.

BACKPLATE WITH RETROREFLECTIVE SHEETING BORDER  
NTS

CONDUIT AND WIRE SCHEDULE			
WIRE & CONDUCTOR	FROM	TO	VIA CONDUIT
(4) LEAD-IN CABLES	EXPB07	PB05 (H1)	N
(1) LEAD-IN CABLES	EXPB07	PB05 (H2)	N
(1) LEAD-IN CABLES	EXPB07	PB05 (H3)	N

(QUANTITY) & CONDUIT SIZE  
E - INDICATES EXISTING  
N - INDICATES NEW  
R - INDICATES EXISTING WIRES TO BE REPLACE

A No. 8 GREEN GROUND WIRE (THW-2 OR XHHW2) SHALL BE RUN FROM THE CONTROLLER CABINET TO EACH SIGNAL POLE BASE.  
PULL STRING SHOULD BE INSTALL FOR EVERY PULLBOX RUN FOR FUTURE USE

Call before you Dig  
AVOID CUTTING UNDERGROUND UTILITY LINES. IT'S COSTLY.

**Call 811**  
OR  
1-800-227-2600

**FAST**  
Call before you UnderGround  
1-702-432-5300  
FREWAY AND ARTERIAL SYSTEM OF TRANSPORTATION

AVOID HITTING OVERHEAD POWER LINES. IT'S COSTLY.  
**CALL BEFORE YOU DIG**  
1-702-227-2929

REV No	DATE	DESCRIPTION	APPROVED



**HARMON AVENUE IMPROVEMENTS**  
TRAFFIC SIGNAL  
HARMON AVE AND CITY CENTER  
CLARK COUNTY, NEVADA, DEPARTMENT OF PUBLIC WORKS

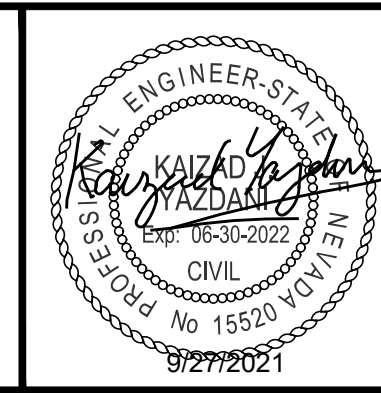

DESIGNED BY: HF  
DRAWN BY: HF  
CHECKED BY: JB/KY  
DATE: October 6, 2021

SCALE		SHEET No
HORIZ:	1" = 20'	<b>T-1</b>
VERT:	NONE	
FIELD BOOK	NONE	
WORK ORDER	NONE	
PROJECT No.	NONE	4 OF 4
		L-2302



LIST OF DRAWINGS

# LAS VEGAS VALLEY WATER DISTRICT

## CONTRACT NO. C1497

### LAS VEGAS BOULEVARD

### WATERLINE REPLACEMENT

### FROM TROPICANA AVE TO FLAMINGO RD

SHEET NO	DRAWING NO	DESCRIPTION
1	WG-1	COVER SHEET
2	WG-2	LVVWD GENERAL NOTES AND LEGEND
3	WG-3	GENERAL NOTES
4	WG-4	GENERAL NOTES
5	WG-5	ABBREVIATION LIST
6	W-1	36" WATER MAIN - PLAN AND PROFILE STA 145+50 TO STA 152+50
7	W-2	36" WATER MAIN - PLAN AND PROFILE STA 152+50 TO STA 161+50
8	W-3	36" WATER MAIN - PLAN AND PROFILE STA 161+50 TO STA 169+50
9	W-4	36" WATER MAIN - PLAN AND PROFILE STA 169+50 TO STA 177+50
10	W-5	36" & 24" WATER MAIN - PLAN AND PROFILE STA 177+50 TO STA 185+50
11	W-6	24" WATER MAIN - PLAN AND PROFILE STA 185+50 TO STA 193+50
12	W-7	24" WATER MAIN - PLAN AND PROFILE STA 193+50 TO STA 200+50
13	W-8	12" & 24" WATER MAIN - PLAN AND PROFILE STA 145+50 TO STA 152+50
14	W-9	24" & 12" WATER MAIN - PLAN AND PROFILE STA 152+50 TO STA 161+50
15	W-10	12" WATER MAIN - PLAN AND PROFILE STA 161+50 TO STA 169+50
16	W-11	12" WATER MAIN - PLAN AND PROFILE STA 169+50 TO STA 178+50
17	W-12	WATER ABANDONMENT PLAN STA 146+50 TO STA 173+50
18	W-13	WATER ABANDONMENT PLAN STA 173+50 TO STA 200+50
19	W-14	36" WATER MAIN - LATERAL PLAN AND PROFILE STA 147+41 & STA 165+89
20	W-15	24" WATER MAIN - LATERAL PLAN AND PROFILE STA 151+41 & STA 157+30
21	W-16	24" & 12" WATER MAIN - LATERAL PLAN AND PROFILE STA 153+65
22	W-17	12" WATER MAIN - LATERAL PLAN AND PROFILE STA 153+78 & STA 161+53
23	W-18	24" WATER MAIN - LATERAL PLAN AND PROFILE STA 181+50 & STA 183+17
24	W-19	24" WATER MAIN - LATERAL PLAN AND PROFILE STA 183+94 & STA 186+61
25	W-20	24" WATER MAIN - LATERAL PLAN AND PROFILE STA 189+05 & STA 192+10
26	W-21	24" WATER MAIN - LATERAL PLAN AND PROFILE STA 192+69 & STA 194+12
27	W-22	24" WATER MAIN - LATERAL PLAN AND PROFILE STA 197+03 & STA 199+00
28	W-23	24" WATER MAIN - LATERAL PLAN AND PROFILE STA 188+47 & STA 199+43
29	W-24	24" WATER MAIN - LATERAL PLAN AND PROFILE STA 151+31 & STA 151+42
30	W-25	24" WATER MAIN - LATERAL PLAN AND PROFILE STA 157+30 & STA 156+99
31	W-26	36" WATER MAIN - LATERAL PLAN AND PROFILE STA STA 159+16
32	W-27	12" WATER MAIN - LATERAL PLAN AND PROFILE STA 161+75 & STA 161+74
33	W-28	12" WATER MAIN - LATERAL PLAN AND PROFILE STA 162+08 & STA 161+61 & STA 162+54
34	W-29	12" WATER MAIN - LATERAL PLAN AND PROFILE STA 166+64 & STA 167+84
35	W-30	12" WATER MAIN - LATERAL PLAN AND PROFILE STA 167+94 & STA 168+82
36	W-31	12" & 24" WATER MAIN - LATERAL PLAN AND PROFILE STA 169+08 & STA 197+38
37	W-32	12" WATER MAIN - LATERAL PLAN AND PROFILE STA 169+71 & STA 170+29
38	W-33	12" WATER MAIN - LATERAL PLAN AND PROFILE STA 171+52 & STA 171+62
39	W-34	12" WATER MAIN - LATERAL PLAN AND PROFILE STA 173+83 & STA 174+31
40	W-35	12" WATER MAIN - LATERAL PLAN AND PROFILE STA 175+04 & STA 176+15
41	W-36	12" WATER MAIN - LATERAL PLAN AND PROFILE STA 176+48 & STA 176+75
42	W-37	12" & 36" WATER MAIN - LATERAL PLAN AND PROFILE STA 177+22 & STA 178+66
43	W-38	36" VALVE VAULT - PLAN AND PROFILE STA 159+49
44	W-39	36" WATER MAIN - AIR VALVE ASSEMBLY PLAN AND PROFILE STA 161+13 & STA 165+82
45	W-40	36" WATER MAIN - BLOW-OFF ASSEMBLY PLAN AND PROFILE STA 151+38 & STA 160+85
46	W-41	36" & 24" WATER MAIN - BLOW OFF & AIR VALVE ASSEMBLY PLAN AND PROFILE STA 165+65 & STA 157+30
47	W-42	24" WATER MAIN - AIR VALVE ASSEMBLY PLAN AND PROFILE STA 157+54 & STA 184+73
48	W-43	24" WATER MAIN - AIR VALVE ASSEMBLY PLAN AND PROFILE STA 184+93 & STA 188+77
49	W-44	24" WATER MAIN - AIR VALVE ASSEMBLY PLAN AND PROFILE STA 194+28 & STA 194+48
50	W-45	24" WATER MAIN - BLOW-OFF ASSEMBLY PLAN AND PROFILE STA 153+44
51	W-46	24" WATER MAIN - BLOW-OFF ASSEMBLY PLAN AND PROFILE STA 183+47 & STA 188+53
52	W-47	24" WATER MAIN - BLOW-OFF ASSEMBLY PLAN AND PROFILE STA 191+35 & STA 199+50
53	W-48	12" WATER MAIN - AIR VALVE ASSEMBLY PLAN AND PROFILE STA 151+07 & STA 162+52
54	W-49	12" WATER MAIN - AIR RELEASE ASSEMBLY PLAN AND PROFILE STA 165+84
55	W-50	30" WATER MAIN CONNECTION AND LINE STOP - TROPICANA- STA 153+38 & STA 152+99
56	W-51	36" WATER MAIN CONNECTION AND LINE STOP - HARMON - STA 181+58 & STA 180+14
57 THRU 69	WD-1 THRU WD-13	CIVIL DETAILS - MAIN
70 THRU 75	WD-14 THRU WD-19	CIVIL DETAILS - LATERAL
76 THRU 80	WD-20 THRU WD-25	CIVIL DETAILS - CATHODIC PROTECTION

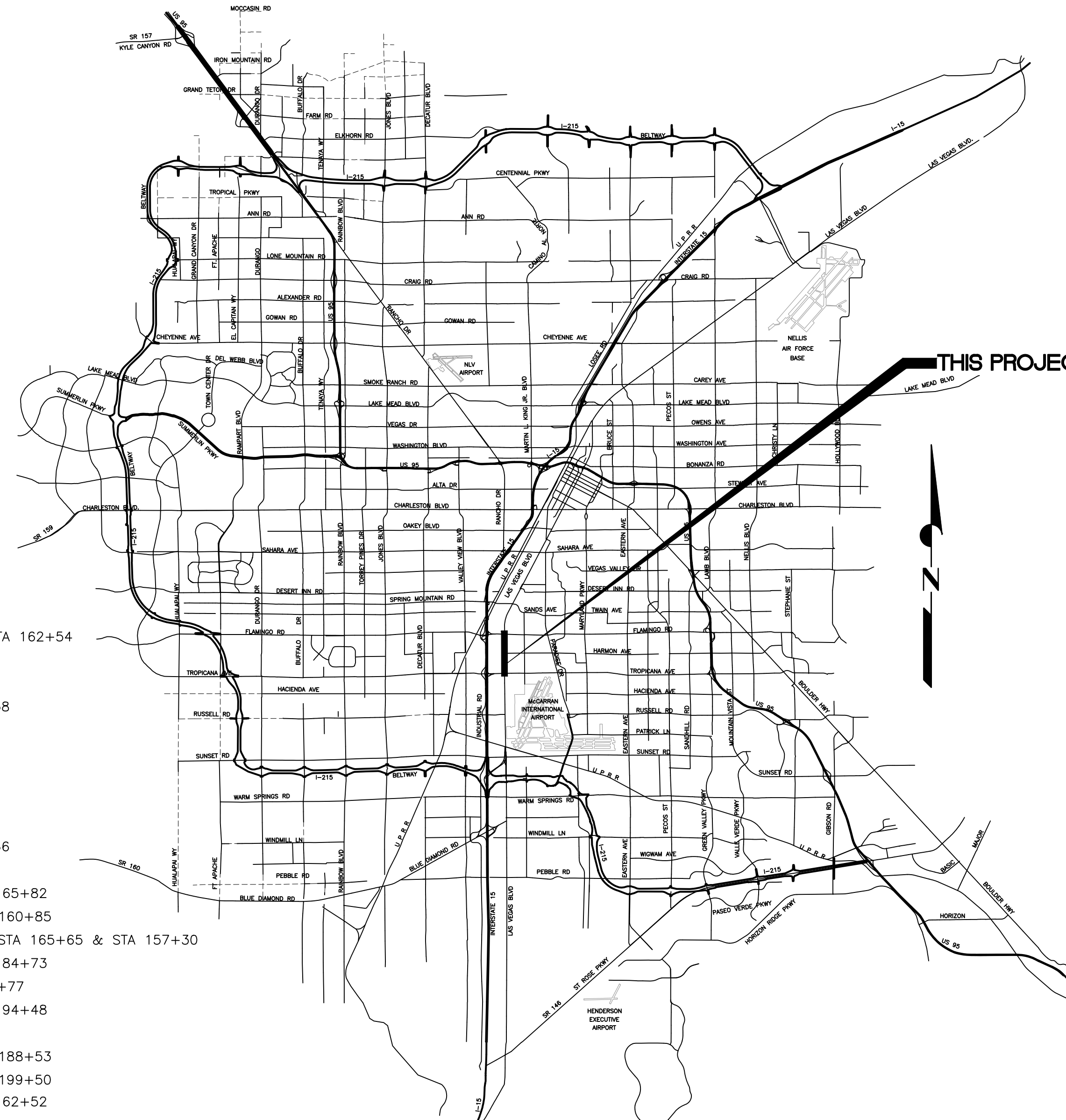

**CAUTION TO CONTRACTOR:**

THE CONTRACTOR SHALL BE RESPONSIBLE TO INVESTIGATE AND VERIFY THE ACTUAL LOCATION AND DEPTH OF ALL EXISTING UNDERGROUND FACILITIES AT LEAST 48 HOURS IN ADVANCE OF THE PERFORMANCE OF ANY WORK.

AGENCY	PLANS REVIEWED BY	DATE
CENTRAL TELEPHONE COMPANY d/b/a CENTURYLINK		
CLARK COUNTY WATER RECLAMATION DISTRICT		
COX COMMUNICATION, LAS VEGAS, INC		
LAS VEGAS VALLEY WATER DISTRICT		
NV ENERGY COMPANY (TRANSMISSION)		
NV ENERGY COMPANY (DISTRIBUTION)		
SOUTHWEST GAS CORPORATION		
DEPARTMENT OF PUBLIC WORKS	BY	DATE
BUILDING FIRE PREVENTION		

NO.	REVISIONS	DATE

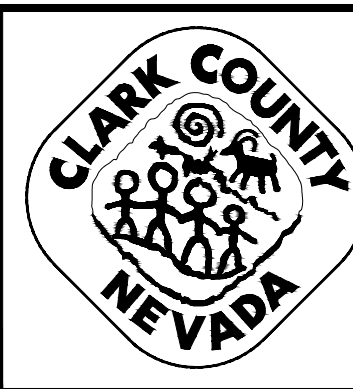

LAS VEGAS BLVD WATERLINE REPLACEMENT - TROPICANA AVE TO FLAMINGO RD  
(PHASE E/F)  
COVER SHEET  
CLARK COUNTY, NEVADA, DEPARTMENT OF PUBLIC WORKS

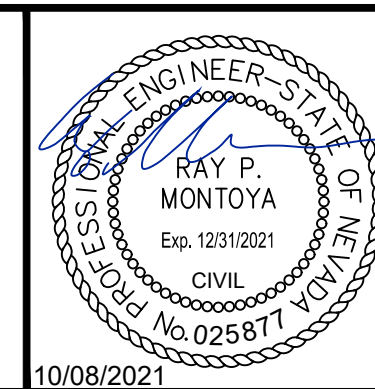

PROJECT No: 500-897-LV-EF DRAWN BY: GAG/KAS/KMT  
DESIGNED BY: ROM/GAG CHECKED BY: ALF/RPM/ROM  
APPROVED BY: \_\_\_\_\_

**Kimley»Horn**  
6871 Las Vegas Boulevard South, Suite 320  
Las Vegas, Nevada 89119 Tel. No. (702) 862-3600

SCALE	DRAWING NO.
HORIZ: N/A	WG-1
VERT: N/A	SHT. 1 OF 80
FIELD BOOK	L-2304







LAS VEGAS VALLEY WATER DISTRICT (LVVWD) STANDARD NOTES LVVWD PROJECT # C1497 CONTINUED

14. THE INSTALLATION OF LAS VEGAS VALLEY WATER DISTRICT (LVVWD) MUNICIPAL WATER FACILITIES WITHIN ALL STREETS IS ASSUMED TO BE IN COMPLIANCE WITH THE UNIFORM STANDARDS, INCLUDING THE PLACEMENT OF ASPHALT PAVING STREET SURFACES. ANY REPAIR WORK DONE BY THE LVVWD TO THE MUNICIPAL WATER FACILITIES WILL INCLUDE THE PLACEMENT OF AN APPROPRIATELY SIZED ASPHALT REPAIR PATCH ON THE STREET SURFACE.

ANY DECORATIVE PAVING SURFACE WITHIN THE STREET IS THE RESPONSIBILITY OF THE OWNER'S ASSOCIATION, OR THE INDIVIDUAL PROPERTY OWNERS IF NO OWNER'S ASSOCIATION IS IN EXISTENCE, OR THE AGENCY HAVING JURISDICTION. DECORATIVE SURFACE MATERIALS PLACED WITHIN THE TEN FOOT EASEMENT ABUTTING A PUBLIC OR PRIVATE STREET, IF DISTURBED BY THE LVVWD DURING THE REPAIR OR OPERATION OF ITS FACILITIES, WILL BE REPLACED BY LVVWD WITH AN APPROPRIATELY SIZED PLAIN FINISH CONCRETE PATCH. THE LVVWD WILL NOT RESTORE, AND WILL NOT BE RESPONSIBLE FOR THE RESTORATION OF, ANY DECORATIVE PAVING SURFACE WITHIN THE STREET. THE LVVWD WILL NOT ATTEMPT TO MATCH COLOR OR FINISH OF ANY ADJACENT MATERIALS.

LAS VEGAS VALLEY WATER DISTRICT (LVVWD) SYSTEM ABANDONMENT NOTES

1. EXISTING PIPELINE, SERVICE LATERAL, VALVE, FIRE HYDRANT ABANDONMENT AND CUT AND CAPS ARE TO BE COMPLETED PER REQUIREMENTS WITH SECTION 2 AND 3 OF THE UNIFORM DESIGN AND CONSTRUCTION STANDARDS (UDACS).

2. ALL PIPELINES TO BE ABANDONED SHALL BE CUT AND SECURELY CAPPED (ALL ENDS). THE CUT AND CAP LOCATION ON THE MAIN TO BE ABANDONED SHALL BE A MAXIMUM OF ONE (1) FOOT FROM THE VALVE OR POINT OF TERMINATION. ANY ABANDONED PIPELINE LARGER THAN TEN (10) INCHES MUST BE FILLED WITH CLSM I MATERIAL.

ABANDONMENT OF EXISTING SERVICE LATERAL (TWO (2) INCH AND SMALLER)

THE CONTRACTOR SHALL NOTIFY THE AGENCY TWO (2) FULL BUSINESS DAYS PRIOR TO THE REQUESTED REMOVAL TIME TO ALLOW THE AGENCY TO TAKE THE FINAL METER READING. THE CONTRACTOR MAY THEN BEGIN REMOVAL PROCEDURES FOR THE AFFECTED SERVICE AS FOLLOWS:

EXISTING SERVICE LATERALS TO BE ABANDONED FROM EXISTING WATER MAINS SHALL HAVE THE CORPORATION STOPS TURNED OFF AT THE MAIN, A MINIMUM OF TWELVE (12) INCHES OF THE LATERAL CUT OUT NEAR THE CORPORATION STOPS AND A BRASS CAP INSTALLED ON THE CORPORATION STOP. IF THE CORPORATION STOP IS DAMAGED BEYOND REPAIR OR PULLED FROM THE EXISTING WATER MAIN, THE MAIN SHALL BE REPAIRED AT THE CONTRACTOR'S EXPENSE IN A MANNER APPROVED BY THE AGENCY. IF IT IS DISCOVERED THE CORPORATION STOP IS NOT WATER TIGHT, THROUGH NO FAULT OF THE CONTRACTOR, THE CONTRACTOR SHALL NOTIFY THE AGENCY FOR FURTHER DIRECTION. THE EXISTING METER(S) SHALL BE REMOVED AND DELIVERED TO THE AGENCY.

ABANDONMENT OF EXISTING SERVICE LATERAL (THREE (3) INCH AND LARGER)

THE CONTRACTOR SHALL NOTIFY THE AGENCY TWO (2) FULL BUSINESS DAYS PRIOR TO THE REQUESTED REMOVAL TIME TO ALLOW THE AGENCY TO TAKE THE FINAL METER READING AND TO NOTIFY THE AGENCY'S INSPECTOR OF THE IMPENDING WORK. THE CONTRACTOR MAY THEN BEGIN REMOVAL PROCEDURES FOR THE AFFECTED SERVICE AS FOLLOWS:

ALL VALVES TO BE ABANDONED SHALL BE ABANDONED IN THE CLOSED POSITION, UNLESS SHOWN OTHERWISE, BY REMOVING A MINIMUM OF THE TOP TWENTY-FOUR (24) INCHES OF THE VALVE BOX AND THEN FILLING THE BOTTOM OF THE BOX WITH A MINIMUM OF EIGHT (8) INCHES OF SAND OR TYPE II AGGREGATE BASE, THE REMAINING PORTION OF THE VALVE BOX SHALL BE FILLED WITH CONCRETE HAVING A COMPRESSIVE STRENGTH OF AT LEAST TWO-THOUSAND (2,000) PSI.

IF THE VALVE IS TO BE ABANDONED IN THE CLOSED POSITION, THE LATERAL MUST BE CUT WITHIN ONE (1) FOOT OF THE ABANDONED VALVE, OR AS SHOWN ON PLANS, AND CAPPED. WHERE A JOINT OR COUPLING IN THE EXISTING PIPE IS UNCOVERED AT THE CUT AND CAP LOCATIONS, THE INSTALLATION OF A PLUG MAY BE PERMITTED WITH AGENCY APPROVAL. THE CONTRACTOR SHALL INSTALL A CONCRETE THRUST BLOCK IN ACCORDANCE WITH THE PROVISIONS OF THE UDACS PLATE 31 AT ALL CAP OR PLUG LOCATIONS.

THE EXISTING METER(S) SHALL BE REMOVED AND DELIVERED TO THE AGENCY. THE CONTRACTOR SHALL THEN REMOVE THE VAULT OR A MINIMUM OF THE VAULT ROOF AND THE TOP TWENTY-FOUR (24) INCHES OF THE VAULT WALLS, AND BACKFILL THE ABANDONED VAULT WITH TYPE II MATERIAL COMPACTED TO NINETY (90)% OF MAXIMUM DRY DENSITY OR CLSM I, AS APPROVED BY THE AGENCY.

5. WHERE SHOWN ON THE DRAWING(S), THE CONTRACTOR SHALL ABANDON THE EXISTING FIRE HYDRANT(S) BY REMOVING BOTH THE UPPER AND LOWER BARRELS OF THE FIRE HYDRANT SO THAT NO PORTION OF THE REMAINING FIRE HYDRANT ASSEMBLY IS CLOSER THAN TWO (2) FEET TO THE EXISTING GRADE. A NEW HYDRANT SHALL BE INSTALLED AT THE NEW LOCATION AS INDICATED ON THE DRAWING, IN ACCORDANCE WITH UDACS PLATE 40 AND 41. THE EXISTING VALVE SHALL BE ABANDONED IN A CLOSED POSITION, UNLESS SHOWN OTHERWISE, BY REMOVING A MINIMUM OF THE TOP TWENTY-FOUR (24) INCHES OF THE VALVE BOX, AND THEN FILLING THE BOTTOM OF THE BOX WITH A MINIMUM OF EIGHT (8) INCHES OF SAND OR TYPE II AGGREGATE BASE. THE REMAINING PORTION OF THE VALVE BOX SHALL BE FILLED WITH CONCRETE HAVING A COMPRESSIVE STRENGTH OF AT LEAST TWO-THOUSAND (2,000) PSI. THE LATERAL SHALL BE CUT WITHIN ONE (1) FOOT OF THE ABANDONED VALVE, OR AS SHOWN ON PLANS, AND CAPPED. WHERE A JOINT OR COUPLING IN THE EXISTING PIPE IS UNCOVERED AT THE CUT AND PLUG CAP LOCATION, THE INSTALLATION OF A PLUG MAY BE PERMITTED, WITH AGENCY APPROVAL. A CONCRETE THRUST BLOCK SHALL BE INSTALLED AT ALL CUT AND CAP LOCATIONS IN ACCORDANCE WITH THE PROVISIONS OF UDACS PLATE 31. THE EXISTING FIRE HYDRANT SHALL BE DELIVERED TO THE AGENCY.

6. EXISTING FIRE HYDRANT TO REMAIN IN SERVICE SHALL BE REPLACED WITH A NEW FIRE HYDRANT IN ACCORDANCE TO UDACS PLATES 40 AND 41. EXISTING FIRE HYDRANT ASSEMBLIES SHALL BE DELIVERED TO THE AGENCY.

7. ABANDONED WATER MAIN CAP INSTALLATIONS MAY NOT BE REQUIRED WHEN CONCRETE THRUST BLOCKS FOR PROPOSED PIPELINE CLOSE/PLUG OPEN ENDS OF THE ABANDONED WATER LINE.

GENERAL NOTES

- 1. THE CONTRACTOR SHALL BE RESPONSIBLE TO INVESTIGATE AND VERIFY THE ACTUAL LOCATION AND DEPTH OF ALL EXISTING UNDERGROUND FACILITIES AT LEAST 48 HOURS IN ADVANCE OF THE PERFORMANCE OF ANY WORK.
2. THE CONTRACTOR SHALL BE RESPONSIBLE FOR REPLACING ALL DAMAGED OR DISTURBED EXISTING LANDSCAPE AND IRRIGATION FACILITIES DURING CONSTRUCTION OPERATIONS.
3. THE CONTRACTOR SHALL BE RESPONSIBLE FOR REPLACING ALL DAMAGED OR DISTURBED CURBS, GUTTERS, SIDEWALKS AND AC PAVEMENT DURING CONSTRUCTION OPERATIONS.
4. NO LEAD COMPLIANCE NOTE: TO COMPLY WITH THE FEDERAL SAFE DRINKING WATER ACT, ALL WATER WORKS BRASS PRODUCTS PROPOSED TO BE RELOCATED, OR INSTALLED AS NEW MUST BE INSTALLED WITH THE LEAD FREE APPROVED PRODUCT. THE OLD LEADED PRODUCT MAY NOT BE REUSED.
5. DISPOSAL OF ASBESTOS CEMENT PIPE (ACP) SHALL BE IN ACCORDANCE WITH ALL LOCAL, STATE, AND FEDERAL REGULATIONS.
6. IN AREAS WHERE THE EXCAVATION OR GROUND ELEVATION IS LESS THAN THREE (3) FEET, FROM THE TOP OF THE LVVWD TRANSMISSION MAIN, NO EXCAVATION EQUIPMENT, OTHER THAN HAND HELD EQUIPMENT WILL BE ALLOWED WITHIN TEN (10) FEET OF THE PIPELINE IN THESE AREAS. THE CONTRACTOR IS TO PLACE A CONCRETE BARRIER; I.E. JERSEY RAIL, TO IDENTIFY AND PROTECT THE "NO EQUIPMENT ZONE".
7. LVVWD CANNOT GUARANTEE A WATERTIGHT SHUTDOWN WHERE CONNECTIONS OR REPAIRS TO EXISTING FACILITIES ARE REQUIRED. THE CONTRACTOR SHALL ENSURE ALL LABOR AND EQUIPMENT IS AVAILABLE TO REMOVE REMAINING WATER. COORDINATION WITH INSPECTION DIVISION MUST TAKE PLACE PRIOR TO ANY TRIAL SHUTDOWN.
8. CONTRACTOR TO INSTALL TEMPORARY SERVICE TO ENSURE PROPER SHUTDOWN IN THE EVENT NO OTHER APPURTENANCES ARE AVAILABLE.
9. COORDINATE SHUTDOWNS TO MINIMIZE SERVICE IMPACTS. MAINTAIN FIRE HYDRANT COVERAGE DURING CONSTRUCTION PER JURISDICTIONAL CODE. REFER TO THE UNIFORM DESIGN AND CONSTRUCTION STANDARDS (UDACS), SECTION 3, FOR CONNECTIONS TO EXISTING FACILITIES.
10. WATER MAIN JOINT DEFLECTION, PER UDACS 2.07.01 AND 2.07.03.
11. NO CONCRETE THRUST BLOCKS SHALL BE WITHIN 5' OF ANY EXISTING SEWER MAIN.
12. WHERE PVC AND/OR DUCTILE IRON WATERLINES 24-INCHES IN DIAMETER AND SMALLER CROSS BELOW SEWER AND/OR STORM DRAIN MAINS, OR WHERE WATERLINES 24-INCHES IN DIAMETER AND SMALLER CROSS ABOVE SEWER AND/OR STORM DRAIN MAINS WITH A VERTICAL SEPARATION LESS THAN EIGHTEEN (18) INCHES, CONTRACTOR SHALL MITIGATE AGAINST THE POTENTIAL FOR CROSS CONTAMINATION. MITIGATION MEASURES SHALL COMPLY WITH UDACS 2.22.02.
13. WHERE PVC AND/OR DUCTILE IRON WATERLINES 24-INCHES IN DIAMETER AND SMALLER ARE INSTALLED WITH LESS THAN 10 FEET OF HORIZONTAL SEPARATION, CONTRACTOR SHALL MITIGATE AGAINST THE POTENTIAL FOR CROSS CONTAMINATION. MITIGATION MEASURES SHALL COMPLY WITH UDACS 2.22.01.

REGIONAL TRANSPORTATION COMMITTEE (RTC) TRANSIT NOTES

- 1. THE CONTRACTOR SHALL NOT BE ALLOWED TO CLOSE MORE THAN ONE CONSECUTIVE BUS STOP ON THE SAME SIDE OF THE STREET. TEMPORARY BUS STOPS AND BUS STOP AMENITIES SHALL BE AMERICANS WITH DISABILITIES ACT (ADA) COMPLIANT AT ALL TIMES. THE CONTRACTOR SHALL NOTIFY RTC TRANSIT OF PROPOSED BUS STOP CLOSURES AND/OR BUS STOP AMENITY DISRUPTIONS VIA NOTIFYRTCTRANSIT@RTCSNV.COM AT LEAST SEVEN CALENDAR DAYS PRIOR TO THE START OF WORK. NOTIFICATION OF BUS STOP CLOSURES INVOLVING REMOVAL OF EXISTING AMENITIES SHALL BE PROVIDED TO RTC TRANSIT AT LEAST 10 CALENDAR DAYS PRIOR TO THE START OF WORK.
2. THE CONTRACTOR SHALL SUBMIT A BUS STOP CLOSURE SCHEDULE TO RTC TRANSIT WITH THE APPROVED TRAFFIC CONTROL PLAN AT LEAST SEVEN CALENDAR DAYS PRIOR TO THE START OF WORK. THE BUS STOP CLOSURE SCHEDULE SHALL IDENTIFY THE DURATION OF PROPOSED BUS STOP CLOSURES AND TEMPORARY BUS STOP RELOCATIONS AND TIMES OF DAY THAT STOPS ARE EXPECTED TO BE IMPACTED BY THE WORK. ALL BUS STOP CLOSURES, TEMPORARY BUS STOPS, AND TEMPORARY BUS TURN OUTS MUST BE APPROVED BY RTC TRANSIT STAFF PRIOR TO THE START OF WORK.

RTC-FAST NOTES

- 1. CONTRACTOR IS TO MAINTAIN AND KEEP OPERATIONAL ALL EXISTING INFRASTRUCTURE WITHIN THE CONSTRUCTION LIMITS. IF ANY EXISTING ITS INFRASTRUCTURE IS DAMAGED DUE TO CONSTRUCTION, WITHIN THE PROJECT LIMITS, THE CONTRACTOR SHALL IMMEDIATELY CONTACT MR. LONNIE BROWN (RTC/FAST MANAGER TRAFFIC SYSTEMS MAINTENANCE) AT 702-290-1979 CELL OR 702-432-5300 GENERAL.
2. IF ANY EXISTING FIBER OPTIC CABLE IS TO BE CUT, SPLICED, AND OR PULLED, ALONG OR ADJACENT TO THE PROJECT LIMITS, THE CONTRACTOR IS TO CONTACT MR. LONNIE BROWN TWO (2) WEEKS IN ADVANCE FOR SYSTEM SHUTDOWN COORDINATION.

DEVIATIONS FROM STANDARDS

THERE ARE NO DEVIATIONS FROM APPLICABLE STANDARDS.

CLARK COUNTY FIRE DEPARTMENT BUREAU'S GENERAL NOTES

- A. ALL WORK SHALL BE DONE IN STRICT ACCORDANCE WITH THE CLARK COUNTY FIRE CODE AS AMENDED, AND THE CURRENT EDITION OF NATIONAL FIRE PROTECTION ASSOCIATION PAMPHLET #24.
B. FIRE HYDRANTS AND WATER SUPPLIES FOR FIRE PROTECTION SHALL BE AND MADE SERVICEABLE PRIOR TO AND DURING THE TIME OF CONSTRUCTION IN ACCORDANCE WITH SECTION 1412 OF THE CLARK COUNTY FIRE CODE, AS AMENDED.
C. IF DURING CONSTRUCTION IT BECOMES NECESSARY TO CLOSE ANY CONTROL VALVE OR PLACE A HYDRANT OUT OF SERVICE, APPROVAL SHALL BE OBTAINED FROM THE FIRE PREVENTION BUREAU PRIOR TO PLACING THE HYDRANT OUT OF SERVICE.
D. PAINTING OF CURBS AND/OR STRIPING OF ASPHALT AREAS AND PROTECTION OF HYDRANTS FROM PHYSICAL INJURY SHALL BE PER THE FIRE HYDRANT INSTALLATION SPECIFICATIONS OF THE FIRE PREVENTION BUREAU.
E. NO FIRE HYDRANT SHALL BE LOCATED WITHIN 25 FEET OF ANY STRUCTURE, OR 6 FEET OF A DRIVEWAY, POWER POLE, LIGHT STANDARD, OR ANY OTHER OBSTRUCTION. FOR WALL, FENCE AND PLANTER LOCATIONS, A PERIMETER AROUND THE HYDRANT MEASURING A MINIMUM OF 3 FEET FROM ITS EXTERIOR SHALL BE MAINTAINED CLEAR OF ALL OBSTRUCTION AT ALL TIMES.
F. FIRE APPARATUS ACCESS ROADS SHALL BE DESIGNED AND MAINTAINED TO SUPPORT THE IMPOSED LOADS OF FIRE APPARATUS, WITH A MINIMUM VEHICLE LOAD OF 33,000 POUNDS PER AXLE, AND SHALL BE SURFACED AND PAVED SO AS TO PROVIDE ALL-WEATHER DRIVING CAPABILITIES. EXCEPTION: TEMPORARY ACCESS ROADS SERVING ONLY BUILDINGS UNDER CONSTRUCTION SHALL NOT BE REQUIRED TO BE PAVED, BUT SHALL COMPLY WITH ALL OTHER REQUIREMENTS OF SECTION 503.2.3 OF THE CLARK COUNTY FIRE CODE.
G. PRIOR TO ACCEPTANCE OF ANY FIRE SERVICE MAIN, A SATISFACTORY HYDROSTATIC TEST WITH PIPING JOINTS UNCOVERED MUST BE CONDUCTED. APPROVED PLANS, AN INSTALLATION PERMIT AND A CONTRACTOR'S MATERIALS AND TEST CERTIFICATE MUST BE PROVIDED AT TIME OF INSPECTION. SCHEDULE INSPECTION AT WWW.CLARKCOUNTYNV.GOV/DEPTS/DEVELOPMENT\_SERVICES/FIRE\_PREVENTION.
H. FIRE HYDRANTS SHALL BE LOCATED 4' TO 7' FROM BACK OF CURB AND A MINIMUM OF 6 FEET AWAY FROM TURNS.
I. BLUE REFLECTIVE MARKERS MUST BE INSTALLED BEFORE FINAL HYDRANT ACCEPTANCE CAN BE ATTAINED (SECTION C107 OF THE CLARK COUNTY FIRE CODE, AS AMENDED).
J. HYDRANTS THAT ARE PROPOSED FOR INSTALLATION IN PUBLIC WATER SYSTEMS SHALL BE IN ACCORDANCE WITH APPROVED FIRE HYDRANTS AS ALLOWED BY THE WATER PURVEYOR. HYDRANTS PROPOSED FOR INSTALLATION ON PRIVATE WATER SYSTEMS SHALL BE IN ACCORDANCE WITH APPROVED FIRE HYDRANTS AS ALLOWED BY THE FIRE PREVENTION BUREAU.

FIRE DEPARTMENT APPROVAL
BY: \_\_\_\_\_ DATE: \_\_\_\_\_
APPROVAL OF THESE PLANS SHALL NOT BE CONSTRUED TO BE A PERMIT FOR, OR AN APPROVAL OF ANY VIOLATION OF ANY OF THE PROVISIONS OF STATE OR COUNTY LAWS.
APPROVAL OF THE FIRE DEPARTMENT HAVING JURISDICTION IS REQUIRED PRIOR TO OBTAINING FINAL APPROVAL FROM THE LAS VEGAS VALLEY WATER DISTRICT.

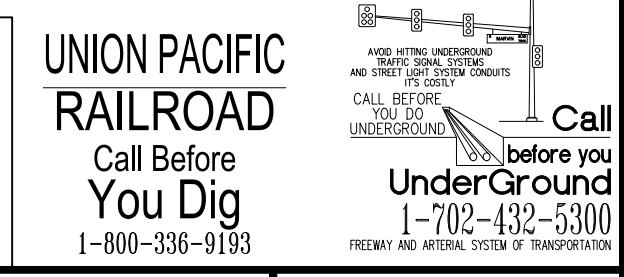

LVVWD APPROVAL
APPROVED FOR CONSTRUCTION
LAS VEGAS VALLEY WATER DISTRICT PLANNING AND ENGINEERING SERVICES
PROJECT No. 139055 FIRST APPROVED DATE \_\_\_\_\_

DESIGNED BY: ROM/GAG CHECKED BY: ALF/RPM/ROM
APPROVED BY: \_\_\_\_\_
Kimley Horn
6871 Las Vegas Boulevard South Suite 320
Las Vegas, Nevada 89119 Tel. No. (702) 862-3600

SCALE
HORIZ: N/A
VERT: N/A
FIELD BOOK
DRAWING NO.
WG-3
SHT. 3 OF 80
L-2304

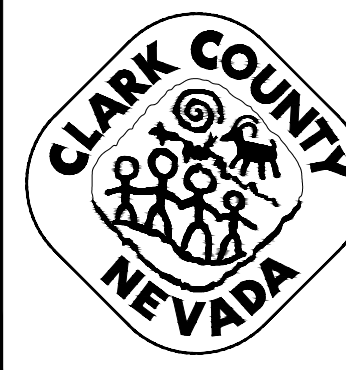

LAS VEGAS BLVD WATERLINE REPLACEMENT - TROPICANA AVE TO FLAMINGO RD (PHASE E/F) GENERAL NOTES
CLARK COUNTY, NEVADA, DEPARTMENT OF PUBLIC WORKS

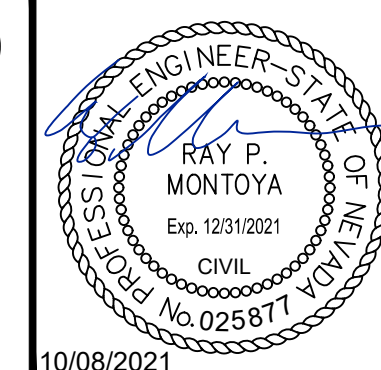



User: C:\Users\rcorcora\Desktop\CAD\148 Phase E Water Plan\15\_03.dwg Plot: 15\_03.dwg\_Brimford.dwt, 11/23/2021 10:49:50 AM, 148 Phase E Water Plan\15\_03.dwg

**CLARK COUNTY WATER RECLAMATION DISTRICT (CCWRD) GENERAL NOTES**

- ALL CONSTRUCTION SHALL CONFORM TO THE DESIGN AND CONSTRUCTION STANDARDS FOR WASTEWATER COLLECTION SYSTEMS, LATEST EDITION AND THE UNIFORM STANDARDS FOR PUBLIC WORKS OFFSITE IMPROVEMENTS, CLARK COUNTY AREA, LATEST EDITION.
- ANY CONFLICTS BETWEEN THESE DOCUMENTS AND THE STANDARDS REFERENCED IN NOTE 1 MUST BE BROUGHT TO THE ATTENTION OF THE ENGINEER OF RECORD PRIOR TO PERFORMING ANY WORK.
- ALL REVISIONS OF THE APPROVED PLANS MUST BE SUBMITTED TO THE CLARK COUNTY WATER RECLAMATION DISTRICT (DISTRICT) FOR REVIEW AND BE APPROVED PRIOR TO PROCEEDING WITH THE WORK. ALL WORK CONSTRUCTED WITHOUT THE APPROVAL OF THE DISTRICT MUST BE REMOVED AT THE CONTRACTORS EXPENSE.
- ALL SANITARY SEWERS SHALL BE PVC SDR-35 SOLID WALL UNLESS OTHERWISE NOTED.
- ALL SANITARY SEWER MAINS 8-INCHES AND LARGER AND ALL STUBS 8 INCHES AND LARGER ENTIRELY WITHIN THE PUBLIC RIGHT-OF-WAY SHALL BE PUBLIC UNLESS OTHERWISE NOTED. ALL ON-SITE SEWER INFRASTRUCTURE SHALL BE PRIVATE UNLESS OTHERWISE NOTED.
- ALL SANITARY SEWER MAINS SHALL BE THE SAME MATERIAL, SIZE, & SLOPE BETWEEN MANHOLES.
- ALL SEWER MAINS SHALL BE IN THEIR OWN TRENCHES. THERE WILL BE NO SHARED TRENCHES ALLOWED.
- THE MINIMUM SLOPES FOR ALL PIPES SHALL BE IN ACCORDANCE WITH THE DESIGN AND CONSTRUCTION STANDARDS.
- ALL SANITARY SEWER MANHOLES MUST BE LOCATED SUCH THAT THEY ARE ACCESSIBLE IN ACCORDANCE WITH THE DESIGN AND CONSTRUCTION STANDARDS.
- A DEBRIS TRAP MUST BE INSTALLED IN THE EXISTING SYSTEM AT THE POINT OF CONNECTION IN ACCORDANCE WITH THE DESIGN AND CONSTRUCTION STANDARDS.
- ALL EXISTING MANHOLE CORROSION PROTECTION SYSTEMS MUST BE RESTORED TO THEIR ORIGINAL CONDITION, IF MODIFIED.
- LOCATOR RIBBON AND MARKER BALLS SHALL BE PLACED ABOVE ALL NEW SEWER MAINS AND LATERALS IN ACCORDANCE WITH THE DESIGN AND CONSTRUCTION STANDARDS.
- ALL EXISTING GRADE MUST BE RAISED TO WITHIN 18-INCHES OF FINAL GRADE PRIOR TO ANY SEWER TRENCHING.
- PRIVATE SANITARY SEWER NOT REVIEWED OR APPROVED BY CCWRD.

I CERTIFY THAT THE ONLY DEVIATIONS FROM THE DESIGN AND CONSTRUCTION STANDARDS THAT ARE APPROVED BY THE CCWRD ARE LISTED BELOW:

- NONE

Ray Montoya, PE, LICENSE #025877 DATE

**SOUTHWEST GAS CORPORATION CONSTRUCTION NOTES**

- IN THE EVENT OF NATURAL GAS EMERGENCIES CALL 911 AND 1-877-860-6020.
- MINIMUM HORIZONTAL AND VERTICAL CLEARANCES BETWEEN NATURAL GAS FACILITIES AND ANY UNDERGROUND UTILITIES AND/OR STRUCTURES, INCLUDING BUT NOT LIMITED TO WATER, SEWER, STORM DRAIN, COMMUNICATIONS, AND ELECTRIC SHALL BE AT LEAST 12-INCHES OR GREATER AS DICTATED BY LOCAL CODES AND STANDARDS)
  - ANY DEVIATION FROM SPECIFIED MINIMUM CLEARANCES MUST BE APPROVED BY ALL AFFECTED UTILITIES AND/OR MUNICIPALITIES
- FOR VALVE ADJUSTMENT CONTACT 702-528-7881 14 DAYS PRIOR TO CONSTRUCTION
- IN THE EVENT OF A NATURAL GAS CONFLICT WITH PROPOSED UTILITIES AND STRUCTURES CONTACT 702-365-2099
- FOR STANDBY WHEN EXCAVATING (INCLUDING SAW CUTTING AND PAVEMENT REMOVAL) OVER OR NEAR HIGH PRESSURE GAS LINES CONTACT 702-278-8451 48 HOURS PRIOR TO CONSTRUCTION

**NDEP BUREAU OF SAFE DRINKING WATER (BSDW) GENERAL NOTES**

- ALL MATERIALS AND WATER SYSTEM COMPONENTS THAT COME IN CONTACT WITH POTABLE WATER ARE TO BE NSF CERTIFIED AS COMPATIBLE WITH DRINKING WATER. (NAC 445A.65825 (1)).
- WATER LINES MUST BE DISINFECTED BY THE CONTRACTOR AND COLIFORM TESTS TAKEN BY THE OWNER IN ACCORDANCE WITH SPECIFICATION SECTION 753 AND AWWA C651-05. COLIFORM RESULTS ARE TO BE SUBMITTED BY THE OWNER TO BSDW FOR REVIEW AND APPROVAL PRIOR TO PLACING THE WATER LINES INTO SERVICE. (NAC 445A.67145 (6)).
- WATER LINES ARE TO BE PRESSURE TESTED IN ACCORDANCE WITH SPECIFICATION SECTION 753 AND AWWA C600-10 OR AWWA C605-13. (NAC 445A.67145 (7)).
- RESERVOIRS MUST BE DISINFECTED BY THE CONTRACTOR IN ACCORDANCE WITH SPECIFICATION SECTION 33 13 01 AND COLIFORM TESTS TAKEN BY THE OWNER PER AWWA C652-11 AND SUBMITTED TO BSDW FOR REVIEW AND APPROVAL PRIOR TO PLACING THE RESERVOIR INTO SERVICE. (NAC 445A.67085 (3)). (NOT USED THIS PROJECT)
- RESERVOIRS MUST NOT BE PLACED INTO SERVICE UNTIL THE OWNER HAS COLLECTED AND SUBMITTED VOLATILE ORGANIC CHEMICALS (VOC) TEST TO BSDW IN ACCORDANCE WITH AWWA C652. (NAC 445A.67085 (2)) (NAC 445A.67085 (2)). (NOT USED THIS PROJECT)
- PIPE AND APPURTENANCES MUST BE SEALED AT THE END OF EACH WORKDAY TO PREVENT ENTRY OF ANIMALS, DIRT, WATER, AND OTHER SOURCES OF CONTAMINATION OF POLLUTION. (NAC 445A.67145 (8)).

**HORIZONTAL CONTROL NOTES**

- CONTRACTOR SHALL REFER TO SHEETS HC-1 THROUGH HC-8 OF PROJECT NUMBER L-2304 FOR HORIZONTAL CONTROL INFORMATION, INCLUDING SURVEY DATUM, LINE AND POINT COORDINATES, BENCHMARKS, BASIS OF BEARINGS, MONUMENTS, CONTROL POINTS, ETC.
- STATIONING AND OFFSET INFORMATION WITHIN THIS PLAN SET ARE BASED ON "LAS VEGAS BOULEVARD PRIMARY CONTROL LINE", "LVB", ALIGNMENT, AS DEFINED WITHIN THE HORIZONTAL CONTROL SHEETS OF PROJECT L-2304.
- INFORMATION PROVIDED IN THIS TABLE IS MEANT TO SUPPLEMENT HORIZONTAL AND VERTICAL INFORMATION FOR THE 36" AND 30" MLTC PIPELINE DETAILED WITHIN THIS PLAN SET.

PROJECT PIPELINE CONTROL COORDINATE TABLE					
HORIZONTAL: U.S. SURVEY FEET			VERTICAL: N.A.V.D 88 U.S. SURVEY FEET		
POINT #	NORTHING	EASTING	INVERT ELEV	PIPELINE DESCRIPTION	STATION, OFFSET
1	742657.5964	77589.2540	2120.32	BEGIN CONSTRUCTION - 36" MLTCP	147+25.00, 3.38'L
2	743036.0708	77584.9319	2119.25	36"x24" MLTC REDUCER	151+03.50, 3.87'L
3	743690.5728	77590.0889	2116.84	36"x24" MLTC REDUCER	157+57.92, 7.92'R
4	744083.6031	77588.9654'	2112.92	36" MLTCP - HORZ. ANGLE POINT - L.0.233'	161+50.94, 10.78'R
5	744546.0746	77585.8406	2112.16	36" MLTCP - HORZ. ANGLE POINT - L.12.939'	166+13.42, 12.34'R
6	744558.5564	77582.8840	2112.11	36" MLTCP - HORZ. ANGLE POINT - L.12.969'	166+25.93, 9.51'R
7	744654.1013	77582.2881	2111.76	36" MLTCP - HORZ. ANGLE POINT - L.11.220'	167+21.47, 9.88'R
8	744668.3097	77585.0147	2111.71	36" MLTCP - HORZ. ANGLE POINT - L.11.250'	167+35.65, 12.75'R
9	745711.2242	77577.9679	2107.32	36" MLTCP - HORZ. ANGLE POINT - L.22.500'	177+78.59, 16.27'R
10	745762.8466	77556.1755	2107.04	36" MLTCP - HORZ. ANGLE POINT - L.22.500'	178+30.43, 5.00'L
11	746070.5558	77554.0963	2105.52	36"x24" MLTC REDUCER - END CONSTRUCTION	181+38.14, 3.96'L
12	743265.8209	77414.9606	2118.59	30"x24" MLTC REDUCER @ TROPICANA AVE	159+34.96, 171.50'L
14	743269.4736	77407.2855	2119.60	END CONSTRUCTION - 30" MLTCP	153+38.69, 179.14'L
15	746100.5107	77629.3107	2104.06	36"x24" MLTC REDUCER @ HARMON AVE	181+67.33, 71.56'R
16	746092.1075	77638.1207	2103.16	END CONSTRUCTION - 36" MLTCP	181+58.84, 80.28'R

**CCWRD APPROVAL**

CLARK COUNTY WATER RECLAMATION DISTRICT DATE

CCWRD PIPES NUMBER IS 21.955

SIGNATURE ON THESE PLANS SHALL NOT BE CONSTRUED TO BE A PERMIT FOR OR THE APPROVAL OF ANY VIOLATION OF CLARK COUNTY WATER RECLAMATION DISTRICT RULES, REGULATIONS, OR DESIGN AND CONSTRUCTION STANDARDS.



**LVVWD APPROVAL**

APPROVED FOR CONSTRUCTION

LAS VEGAS VALLEY WATER DISTRICT PLANNING AND ENGINEERING SERVICES

PROJECT No. 139055 FIRST APPROVED DATE

NO.	REVISIONS	DATE



**LAS VEGAS BLVD WATERLINE REPLACEMENT - TROPICANA AVE TO FLAMINGO RD (PHASE E/F) GENERAL NOTES**

CLARK COUNTY, NEVADA, DEPARTMENT OF PUBLIC WORKS

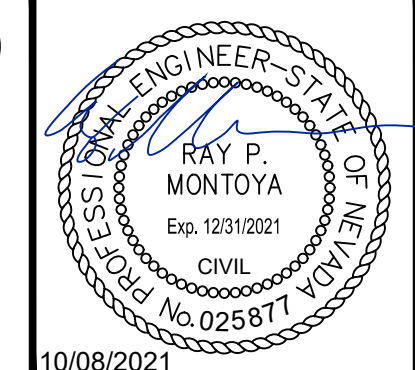

PROJECT No: 500-897-LV-EF DRAWN BY: GAG/KAS/KMT  
DESIGNED BY: ROM/GAG CHECKED BY: ALF/RPM/ROM  
APPROVED BY: \_\_\_\_\_

6871 Las Vegas Boulevard South, Suite 320  
Las Vegas, Nevada 89119 Tel. No. (702) 862-3600

SCALE		DRAWING NO.
HORIZ:	N/A	
VERT:	N/A	WG-4 SHT. 4 OF 80
FIELD BOOK		
		L-2304

LAS VEGAS BOULEVARD WATERLINE IMPROVEMENTS



Table of abbreviations and their corresponding full names, organized by letter (A-Z). Includes categories like AIR CONDITIONING, ANCHOR BOLT, etc.

Table with columns: NO., REVISIONS, DATE, APPROVED.

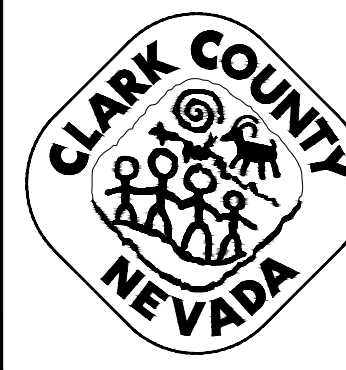

LAS VEGAS BLVD WATERLINE REPLACEMENT - TROPICANA AVE TO FLAMINGO RD

(PHASE E/F)

ABBREVIATION LIST

CLARK COUNTY, NEVADA, DEPARTMENT OF PUBLIC WORKS

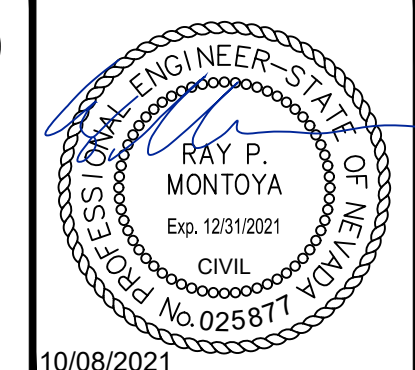

PROJECT No: 500-897-LV-EF DRAWN BY: GAG/KAS/KMT
DESIGNED BY: ROM/GAG CHECKED BY: ALF/RPM/ROM
APPROVED BY: \_\_\_\_\_



SCALE: \_\_\_\_\_ DRAWING NO. \_\_\_\_\_

HORIZ: N/A

VERT: N/A

FIELD BOOK SHT. 5 OF 80

WG-5

L-2304

Vertical text on the left margin containing project details and dates.



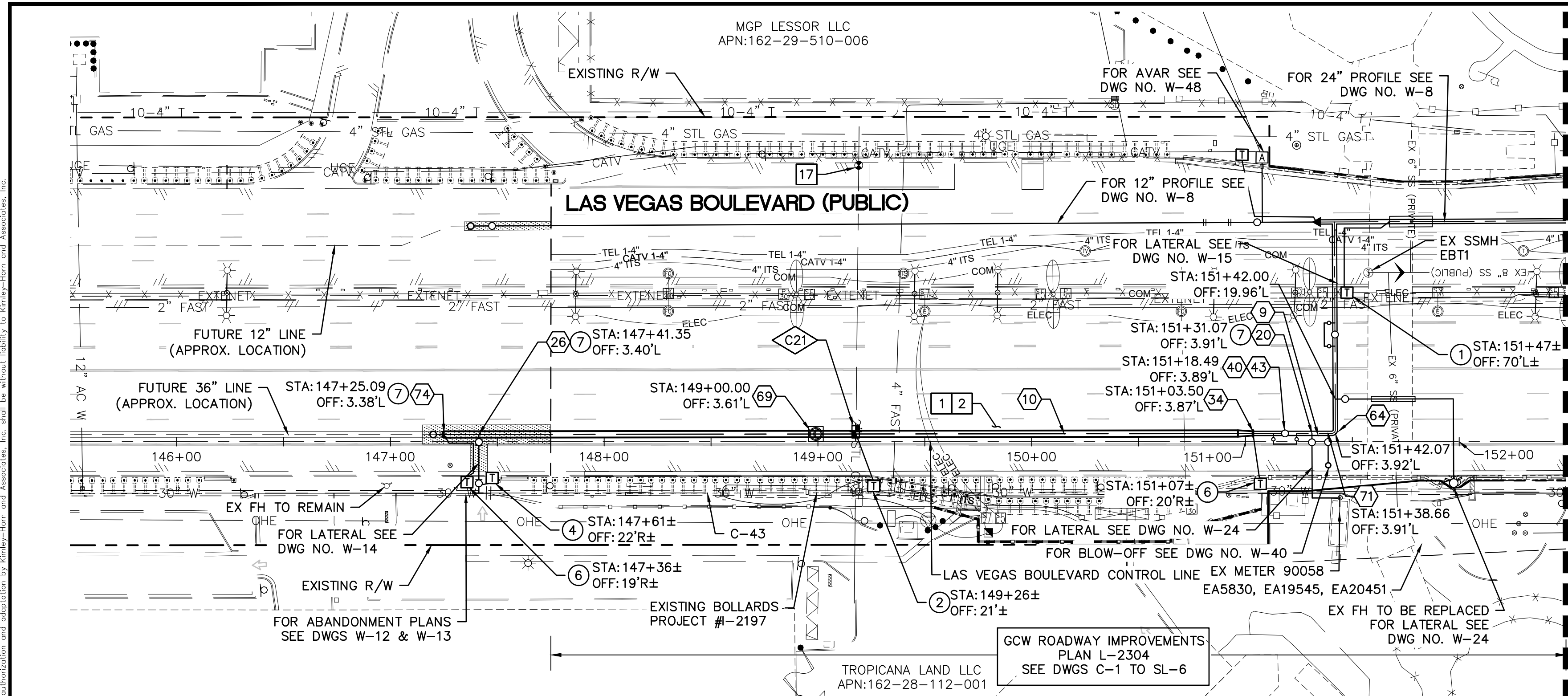

FOR EXISTING GAS LINES, EXACT DEPTH AND LOCATION UNKNOWN. CONTRACTOR TO LOCATE VERTICALLY AND HORIZONTALLY PRIOR TO ANY EXCAVATION OPERATIONS.

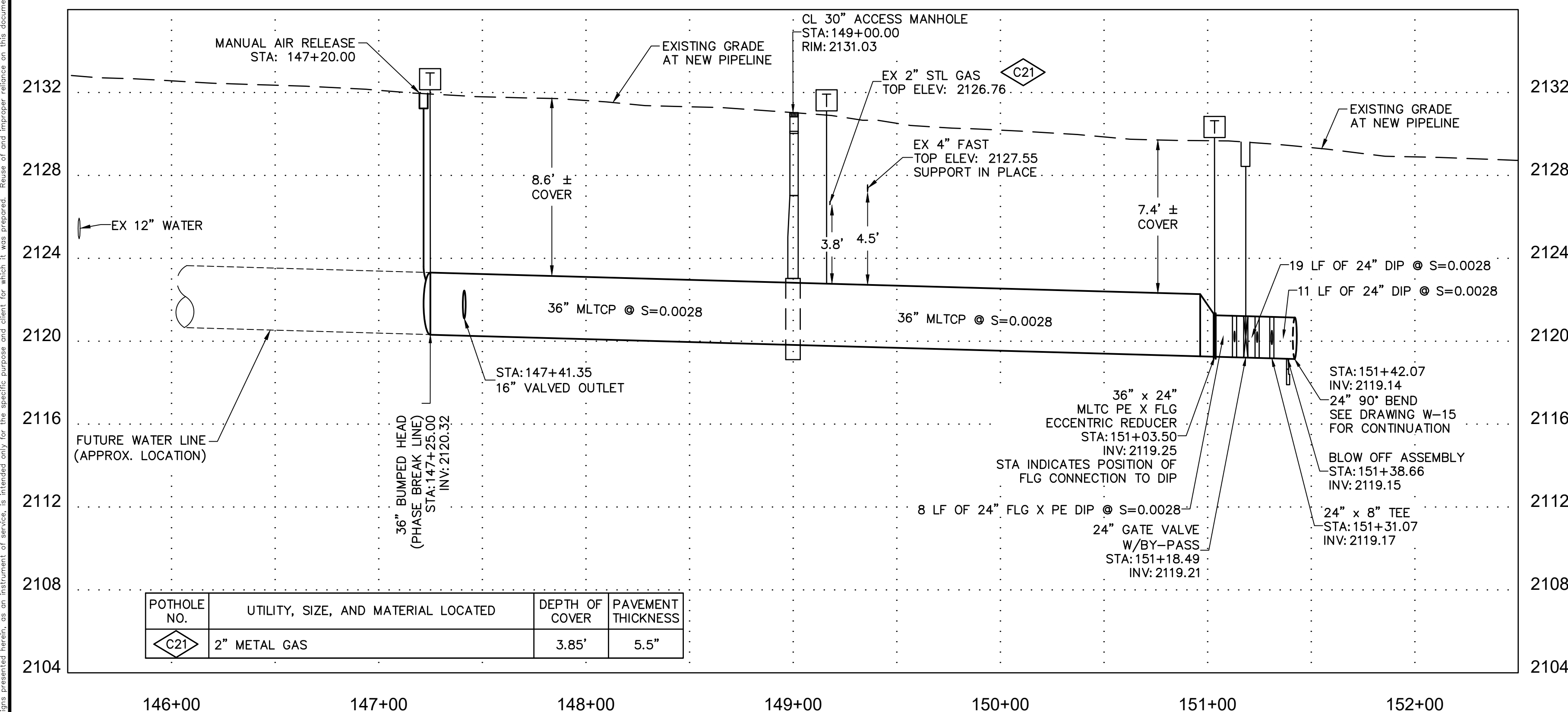

POTHOLE NO.	UTILITY, SIZE, AND MATERIAL LOCATED	DEPTH OF COVER	PAVEMENT THICKNESS
C21	2" METAL GAS	3.85'	5.5"

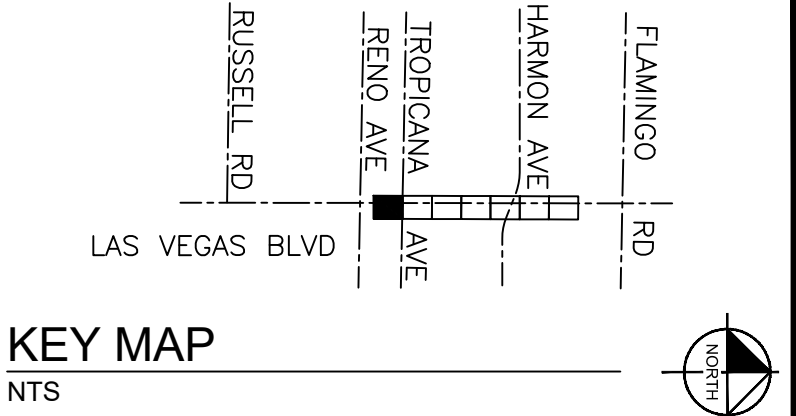
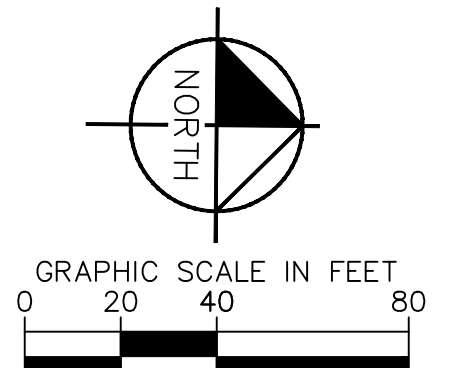

**CONSTRUCTION INDEX**

- 9 INSTALL 24" DIP, RESTRAIN AND BOND ALL JOINTS
- 10 INSTALL 36" MLTC PIPE, WELD ALL JOINTS, STA 147+25 THROUGH STA 181+35
- 20 INSTALL 24" X 8" TEE, RESTRAIN JOINTS
- 26 INSTALL 16" VALVED OUTLET PER DETAILS 2 & 3 ON DWG WD-10 & DETAIL 2 ON DWG WD-11
- 34 INSTALL 36" X 24" MLTC REDUCER, WELDED FLANGE WITH FLANGE INSULATING KIT
- 40 INSTALL 24" GATE VALVE PER DETAILS 2 & 3 ON DWGS WD-10 & WD-11
- 43 INSTALL 6" DIP BYPASS ASSEMBLY W/ 6" GATE VALVES, RESTRAIN JOINTS (NOT THRUST BLOCKED), PER DETAIL 2 ON DWG WD-10 & DETAIL 2 & 3 DWG WD-11
- 64 INSTALL 24" X 90° BEND, RESTRAIN JOINTS
- 69 INSTALL PIPE ACCESS MANHOLE PER DETAILS 3 & 4 ON DWG WD-8
- 71 INSTALL BLOW-OFF ASSEMBLY PER DETAIL 2 ON DWG WD-9
- 74 INSTALL BUMPED HEAD AT END OF PIPE WITH AIR RELEASE VALVE ASSEMBLY PER DETAIL 4 ON DWG WD-10

**CONSTRUCTION NOTES**

- 1 ALL TRENCH PER DETAILS ON DWG WD-1
- 2 SAWCUT AND/OR MATCH EXISTING GRADE. CONTRACTOR TO COORDINATE W/ CLARK COUNTY INSPECTOR FOR SAWCUT LOCATIONS
- 17 ONLY SWG CREWS CAN ADJUST SWG VALVES. SEE SWG NOTE 3 ON WG-4

**CATHODIC PROTECTION**

- 1 INSTALL TYPE C (CASING) TEST STATION PER DETAIL 1 ON DWG WD-21
- 2 INSTALL TYPE F (FOREIGN) TEST STATION PER DETAIL 2 ON DWG WD-20
- 4 INSTALL TYPE I (INSULATED) TEST STATION PER DETAIL 3 ON DWG WD-20
- 6 INSTALL TYPE T (TYPICAL) TEST STATION PER DETAIL 2 ON DWG WD-21
- 7 INSTALL FLANGE INSULATING KIT PER DETAIL 1 ON DWG WD-22

FIRE DEPARTMENT APPROVAL  
 BY: \_\_\_\_\_ DATE: \_\_\_\_\_  
 APPROVAL OF THESE PLANS SHALL NOT BE CONSTRUED TO BE A PERMIT FOR, OR AN APPROVAL OF ANY VIOLATION OF ANY OF THE PROVISIONS OF STATE OR COUNTY LAWS.  
 APPROVAL OF THE FIRE DEPARTMENT HAVING JURISDICTION IS REQUIRED PRIOR TO OBTAINING FINAL APPROVAL FROM THE LAS VEGAS VALLEY WATER DISTRICT.

**CCWRD APPROVAL**

CLARK COUNTY WATER RECLAMATION DISTRICT  
 DATE: \_\_\_\_\_  
 CCWRD PIPES NUMBER IS 21,955  
 SIGNATURE ON THESE PLANS SHALL NOT BE CONSTRUED TO BE A PERMIT FOR OR THE APPROVAL OF ANY VIOLATION OF CLARK COUNTY WATER RECLAMATION DISTRICT RULES, REGULATIONS, OR DESIGN AND CONSTRUCTION STANDARDS.

**LVVWD APPROVAL**

APPROVED FOR CONSTRUCTION  
 LAS VEGAS VALLEY WATER DISTRICT PLANNING AND ENGINEERING SERVICES  
 PROJECT No. 139055 FIRST APPROVED DATE \_\_\_\_\_

**811**  
 know what's below  
 Call before you dig

**SAFETY ALERT**  
 Call Before You Overhead  
 1-702-227-2929

**UNION PACIFIC RAILROAD**  
 Call Before You Dig  
 1-800-336-9193

**Call before you UnderGround**  
 1-702-432-5300  
 HEAVY AND MEDIUM DUTY PIPES

NO.	REVISIONS	DATE

**CLARK COUNTY NEVADA**

**LAS VEGAS BLVD WATERLINE REPLACEMENT - TROPICANA AVE TO FLAMINGO RD (PHASE E/F)**

**36" WATER MAIN - PLAN AND PROFILE STA 145+50 TO STA 152+50**

**CLARK COUNTY, NEVADA, DEPARTMENT OF PUBLIC WORKS**

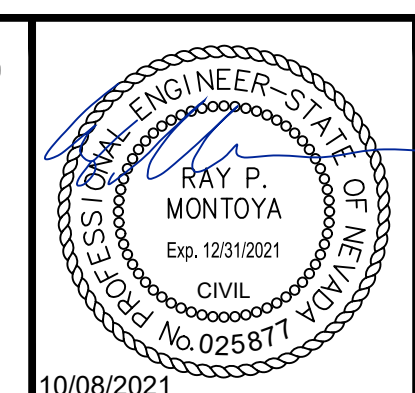

PROJECT No: 500-897-LV-EF DRAWN BY: GAG/KAS/KMT  
 DESIGNED BY: ROM/GAG CHECKED BY: ALF/RPM/ROM  
 APPROVED BY: \_\_\_\_\_

**Kimley»Horn**  
 6871 Las Vegas Boulevard South Suite 320  
 Las Vegas, Nevada 89119 Tel. No. (702) 862-3600

SCALE	DRAWING NO.
HORIZ: 1" = 40'	W-1
VERT: 1" = 4'	SHT. 6 OF 80
FIELD BOOK	L-2304

Note: Review Reference: 088313000\_LasVegasBlvd\_WaterlineReplacement\_PhaseEandF\_PlanandProfile\_STA145+50to152+50.dwg  
 Paths: V:\CADD\Projects\088313000\_LasVegasBlvd\_WaterlineReplacement\_PhaseEandF\_PlanandProfile\_STA145+50to152+50.dwg  
 This document, together with the contract and design instrument herein, is intended only for the specific project and site identified herein. It is not to be used for any other project or site without the written approval of Kimley-Horn and Associates, Inc.

LAS VEGAS BOULEVARD WATERLINE IMPROVEMENTS











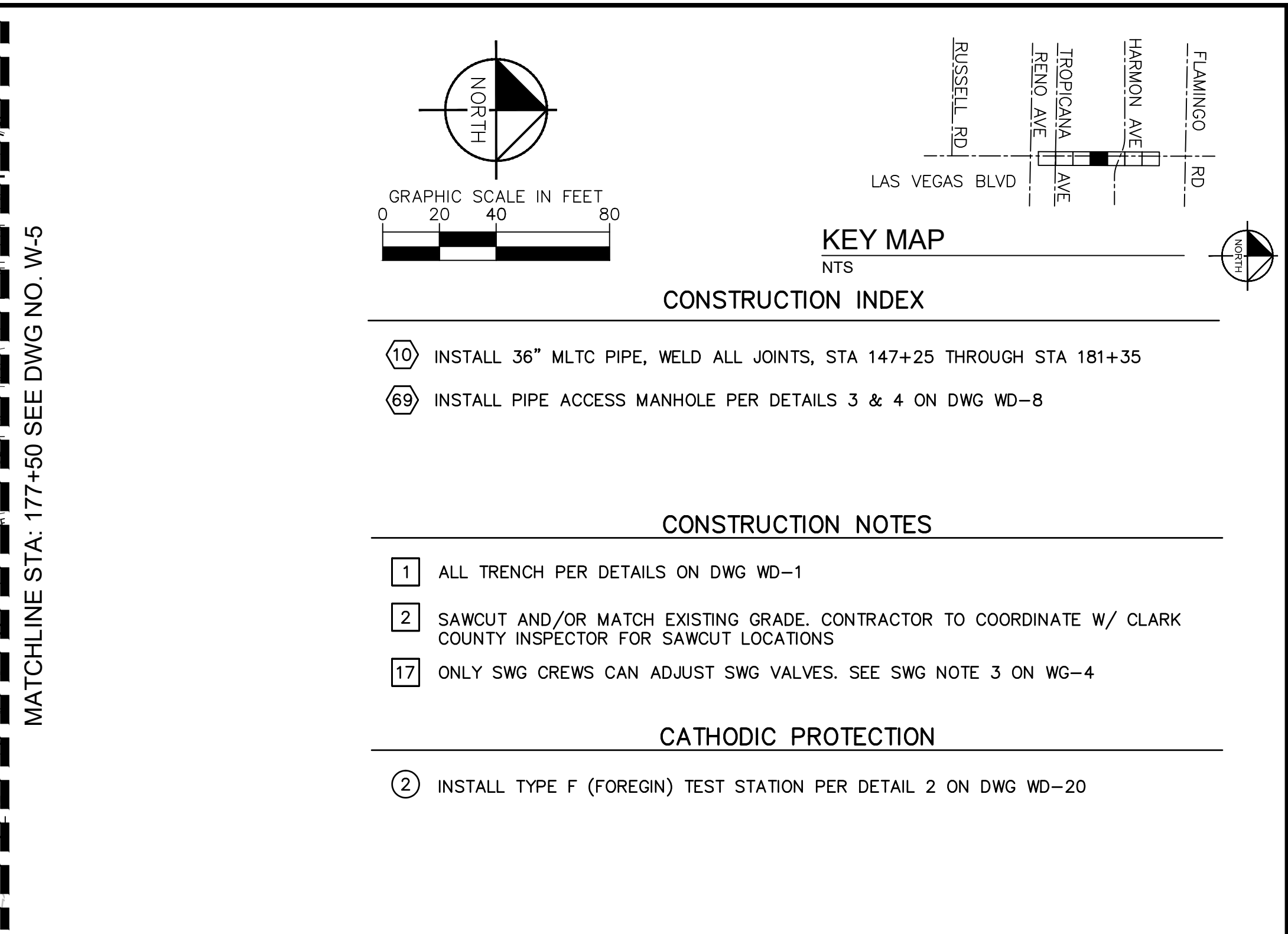
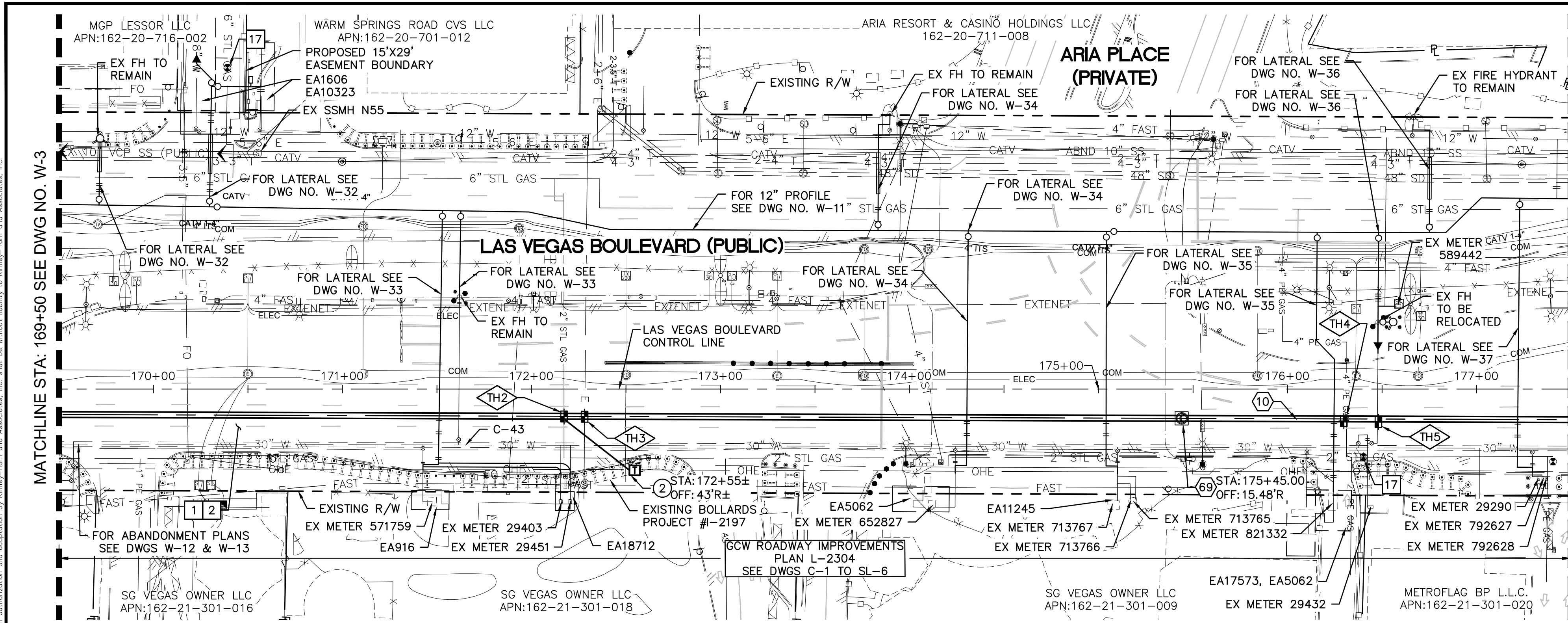

CAUTION: HIGH PRESSURE GAS!!!  
CALL SOUTHWEST GAS AT 702-278-8451 FOR STANDBY WHEN  
EXCAVATING OVER OR NEAR HIGH PRESSURE GAS LINES 48 HOURS  
PRIOR TO CONSTRUCTION



- CONSTRUCTION INDEX**
- ⑩ INSTALL 36" MLTC PIPE, WELD ALL JOINTS, STA 147+25 THROUGH STA 181+35
  - ⑥⑨ INSTALL PIPE ACCESS MANHOLE PER DETAILS 3 & 4 ON DWG WD-8
- CONSTRUCTION NOTES**
- 1 ALL TRENCH PER DETAILS ON DWG WD-1
  - 2 SAWCUT AND/OR MATCH EXISTING GRADE. CONTRACTOR TO COORDINATE W/ CLARK COUNTY INSPECTOR FOR SAWCUT LOCATIONS
  - 17 ONLY SWG CREWS CAN ADJUST SWG VALVES. SEE SWG NOTE 3 ON WG-4
- CATHODIC PROTECTION**
- ② INSTALL TYPE F (FOREIGN) TEST STATION PER DETAIL 2 ON DWG WD-20

POTHOLE NO.	UTILITY, SIZE, AND MATERIAL LOCATED	DEPTH OF COVER	PAVEMENT THICKNESS
TH2	2" METAL GAS	4.18'	5"
TH3	3" PLASTIC ELEC	2.64'	7"
TH4	4" PLASTIC GAS	2.74'	6"
TH5	6" PLASTIC WATER	5.89'	6"

**FIRE DEPARTMENT APPROVAL**

BY: \_\_\_\_\_ DATE: \_\_\_\_\_

APPROVAL OF THESE PLANS SHALL NOT BE CONSTRUED TO BE A PERMIT FOR, OR AN APPROVAL OF ANY VIOLATION OF ANY OF THE PROVISIONS OF STATE OR COUNTY LAWS.

APPROVAL OF THE FIRE DEPARTMENT HAVING JURISDICTION IS REQUIRED PRIOR TO OBTAINING FINAL APPROVAL FROM THE LAS VEGAS VALLEY WATER DISTRICT.

**CCWRD APPROVAL**

CLARK COUNTY WATER RECLAMATION DISTRICT \_\_\_\_\_ DATE \_\_\_\_\_

CCWRD PIPES NUMBER IS 21,955

SIGNATURE ON THESE PLANS SHALL NOT BE CONSTRUED TO BE A PERMIT FOR OR THE APPROVAL OF ANY VIOLATION OF CLARK COUNTY WATER RECLAMATION DISTRICT RULES, REGULATIONS, OR DESIGN AND CONSTRUCTION STANDARDS.

**LVVWD APPROVAL**

APPROVED FOR CONSTRUCTION \_\_\_\_\_

LAS VEGAS VALLEY WATER DISTRICT PLANNING AND ENGINEERING SERVICES

PROJECT No. 139055 FIRST APPROVED DATE \_\_\_\_\_

**811 SAFETY ALERT**  
Call Before You Overhead  
1-702-227-2929

**UNION PACIFIC RAILROAD**  
Call Before You Dig  
1-800-336-9193

**Call before you UnderGround**  
1-702-432-5300

NO.	REVISIONS	DATE



**LAS VEGAS BLVD WATERLINE REPLACEMENT - TROPICANA AVE TO FLAMINGO RD (PHASE E/F)**

36" WATER MAIN - PLAN AND PROFILE STA 169+50 TO STA 177+50

CLARK COUNTY, NEVADA, DEPARTMENT OF PUBLIC WORKS

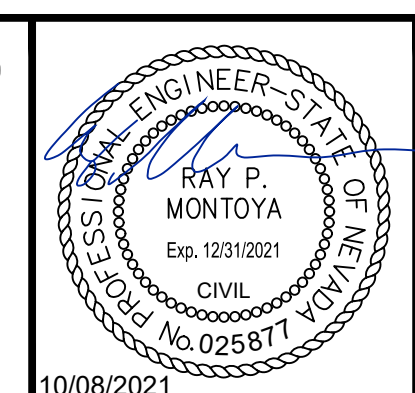

PROJECT No: 500-897-LV-EF DRAWN BY: GAG/KAS/KMT  
DESIGNED BY: ROM/GAG CHECKED BY: ALF/RPM/ROM  
APPROVED BY: \_\_\_\_\_

**Kimley»Horn**  
6871 Las Vegas Boulevard South Suite 320  
Las Vegas, Nevada 89119 Tel. No. (702) 862-3600

SCALE	DRAWING NO.
HORIZ: 1" = 40'	W-4
VERT: 1" = 4'	SHT. 9 OF 80
FIELD BOOK	L-2304

Note: Review drawings for any changes or updates. The information on this drawing is intended only for the specific project and site. It is not intended to be used for any other purpose. The user assumes all liability for any and all consequences of any use of this drawing.



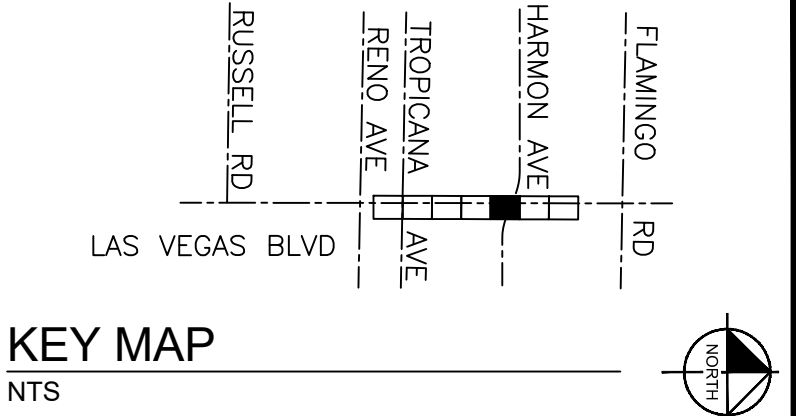
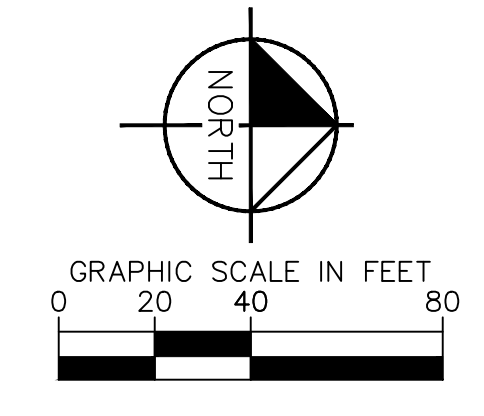
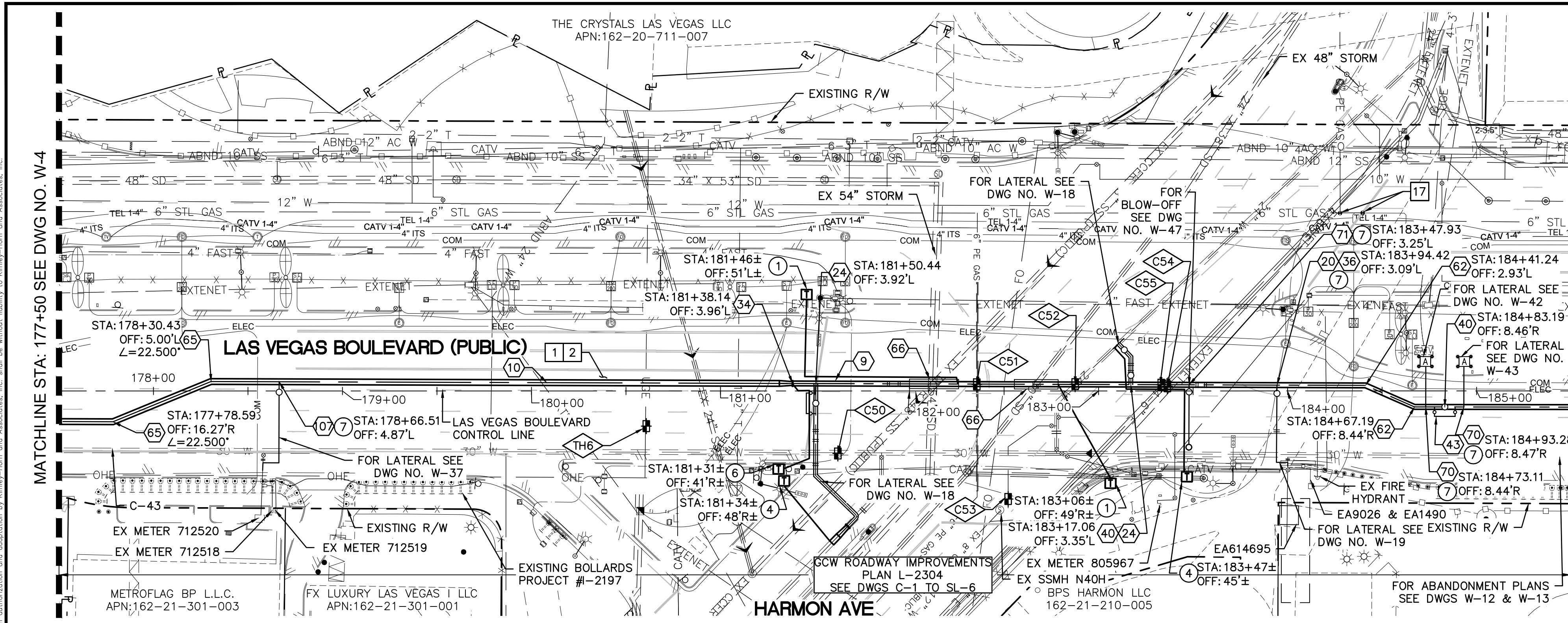

- CONSTRUCTION INDEX**
- 9 INSTALL 24" DIP, RESTRAIN AND BOND ALL JOINTS
  - 10 INSTALL 36" MLTC PIPE, WELD ALL JOINTS, STA 147+25 THROUGH STA 181+35
  - 20 INSTALL 24" X 8" TEE, RESTRAIN JOINTS
  - 24 INSTALL 24" X 24" TEE, RESTRAIN JOINTS
  - 34 INSTALL 36" X 24" MLTC REDUCER, WELDED FLANGE WITH FLANGE INSULATING KIT
  - 36 INSTALL 8" GATE VALVE PER DETAIL 2 ON DWG WD-11 & UDACS PLT NO. 39 ON DWG WD-17
  - 40 INSTALL 24" GATE VALVE PER DETAILS 2 & 3 ON DWGS WD-10 & WD-11
  - 43 INSTALL 6" DIP BYPASS ASSEMBLY W/ 6" GATE VALVES, RESTRAIN JOINTS (NOT THRUST BLOCKED), PER DETAIL 2 ON DWG WD-10 & DETAIL 2 & 3 DWG WD-11
  - 62 INSTALL 24" X 22.5' BEND, RESTRAIN JOINTS
  - 65 INSTALL 36" MLTC PIPE HORIZONTAL ANGLE POINT
  - 66 INSTALL PIPE CASING PER UDACS PLATE NOS. 22 & 23 ON DWG WD-14
  - 70 INSTALL AIR RELEASE VALVE ASSEMBLY PER DETAIL 1 ON DWG WD-9
  - 71 INSTALL BLOW-OFF ASSEMBLY PER DETAIL 2 ON DWG WD-9
  - 77 INSTALL 8" VALVED OUTLET PER DETAILS 2 & 3 ON DWG WD-10 & DETAIL 2 ON DWG WD-11

- CONSTRUCTION NOTES**
- 1 ALL TRENCH PER DETAILS ON DWG WD-1
  - 2 SAWCUT AND/OR MATCH EXISTING GRADE. CONTRACTOR TO COORDINATE W/ CLARK COUNTY INSPECTOR FOR SAWCUT LOCATIONS
  - 17 ONLY SWG CREWS CAN ADJUST SWG VALVES. SEE SWG NOTE 3 ON WG-4
  - 49 EXISTING SEWER MUST BE PROTECTED IN PLACE PER DCSWCS

- CATHODIC PROTECTION**
- 1 INSTALL TYPE C (CASING) TEST STATION PER DETAIL 1 ON DWG WD-21
  - 4 INSTALL TYPE I (INSULATED) TEST STATION PER DETAIL 3 ON DWG WD-20
  - 6 INSTALL TYPE T (TYPICAL) TEST STATION PER DETAIL 2 ON DWG WD-21
  - 7 INSTALL FLANGE INSULATING KIT PER DETAIL 1 ON DWG WD-22

**FIRE DEPARTMENT APPROVAL**

BY: \_\_\_\_\_ DATE: \_\_\_\_\_

APPROVAL OF THESE PLANS SHALL NOT BE CONSTRUED TO BE A PERMIT FOR, OR AN APPROVAL OF ANY VIOLATION OF ANY OF THE PROVISIONS OF STATE OR COUNTY LAWS.

APPROVAL OF THE FIRE DEPARTMENT HAVING JURISDICTION IS REQUIRED PRIOR TO OBTAINING FINAL APPROVAL FROM THE LAS VEGAS VALLEY WATER DISTRICT.

**CCWRD APPROVAL**

CLARK COUNTY WATER RECLAMATION DISTRICT \_\_\_\_\_ DATE \_\_\_\_\_

CCWRD PIPES NUMBER IS 21.955

SIGNATURE ON THESE PLANS SHALL NOT BE CONSTRUED TO BE A PERMIT FOR OR THE APPROVAL OF ANY VIOLATION OF CLARK COUNTY WATER RECLAMATION DISTRICT RULES, REGULATIONS, OR DESIGN AND CONSTRUCTION STANDARDS.

**LVVWD APPROVAL**

APPROVED FOR CONSTRUCTION \_\_\_\_\_

LAS VEGAS VALLEY WATER DISTRICT PLANNING AND ENGINEERING SERVICES

PROJECT No. 139055 FIRST APPROVED DATE \_\_\_\_\_

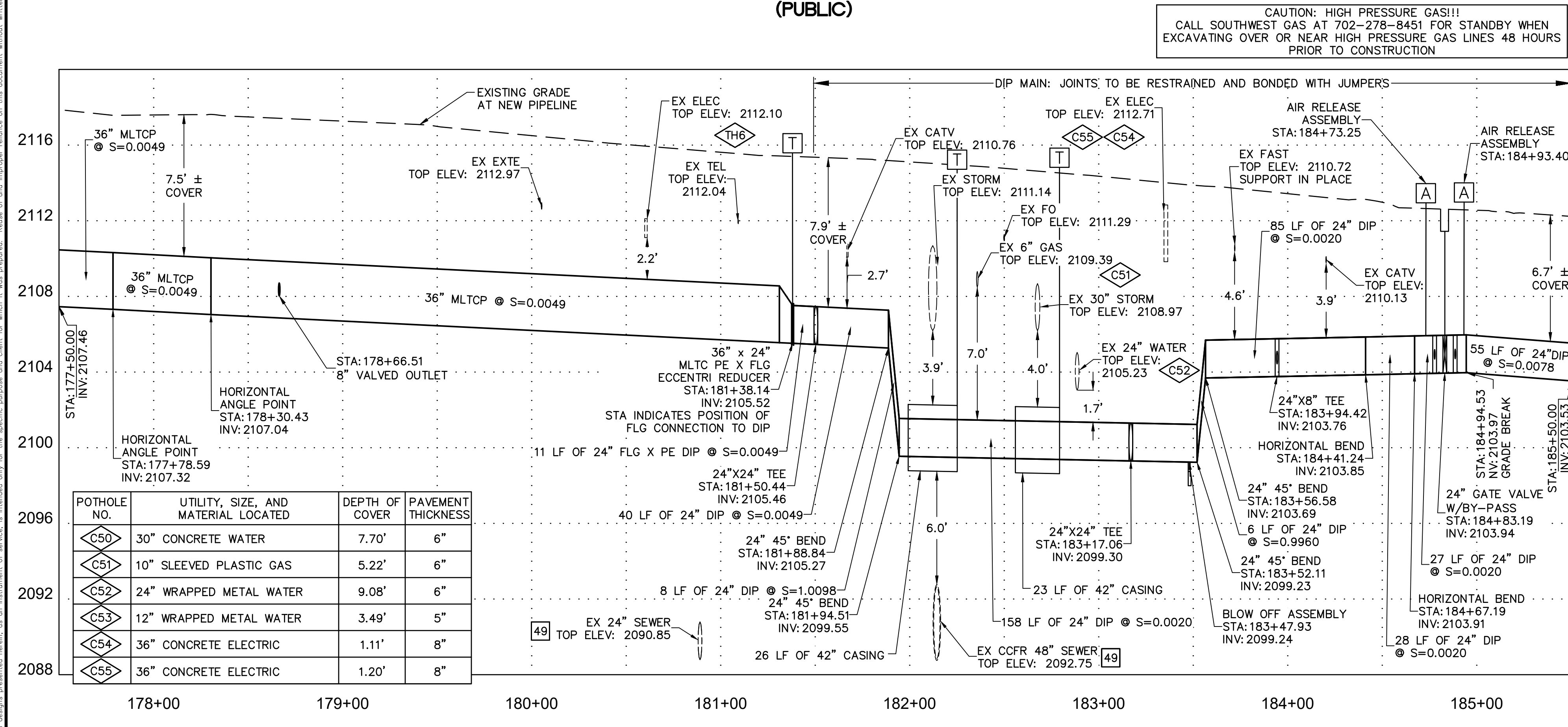
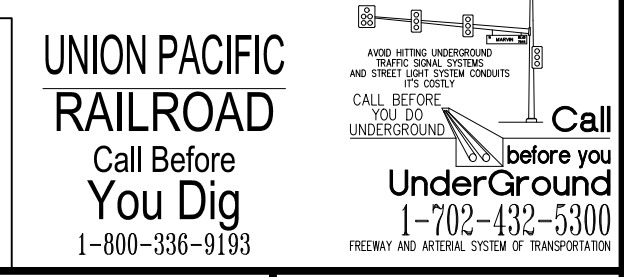

POTHOLE NO.	UTILITY, SIZE, AND MATERIAL LOCATED	DEPTH OF COVER	PAVEMENT THICKNESS
C50	30" CONCRETE WATER	7.70'	6"
C51	10" SLEEVED PLASTIC GAS	5.22'	6"
C52	24" WRAPPED METAL WATER	9.08'	6"
C53	12" WRAPPED METAL WATER	3.49'	5"
C54	36" CONCRETE ELECTRIC	1.11'	8"
C55	36" CONCRETE ELECTRIC	1.20'	8"

NO.	REVISIONS	DATE

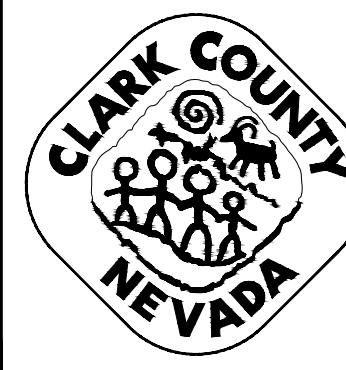

**LAS VEGAS BLVD WATERLINE REPLACEMENT - TROPICANA AVE TO FLAMINGO RD (PHASE E/F)**

36" & 24" WATER MAIN - PLAN AND PROFILE STA 177+50 TO STA 185+50

CLARK COUNTY, NEVADA, DEPARTMENT OF PUBLIC WORKS

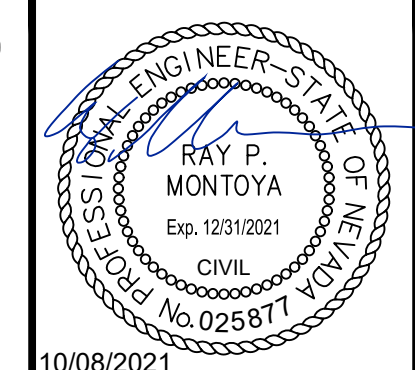

PROJECT No: 500-897-LV-EF DRAWN BY: GAG/KAS/KMT

DESIGNED BY: ROM/GAG CHECKED BY: ALF/RPM/ROM

APPROVED BY: \_\_\_\_\_

**Kimley»Horn**

6871 Las Vegas Boulevard South Suite 320  
Las Vegas, Nevada 89119 Tel. No. (702) 862-3600

SCALE

HORIZ: 1" = 40'

VERT: 1" = 4'

FIELD BOOK

DRAWING NO. **W-5**

SHT. 10 OF 80

L-2304

Note: Refer to drawings for details. Plans are prepared by the engineer and approved by the engineer. Plans are prepared by the engineer and approved by the engineer. Plans are prepared by the engineer and approved by the engineer.



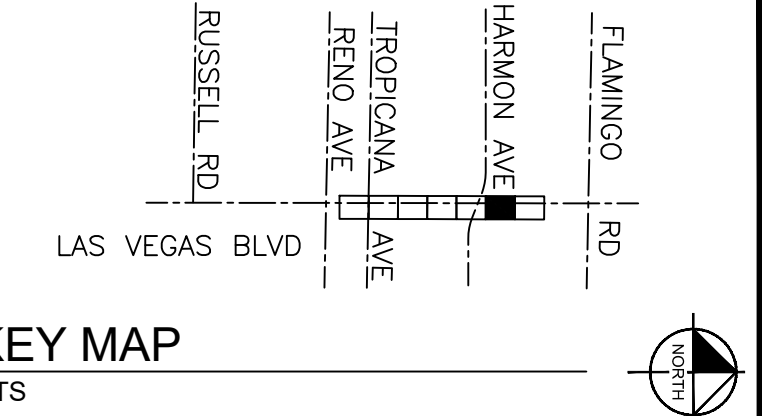
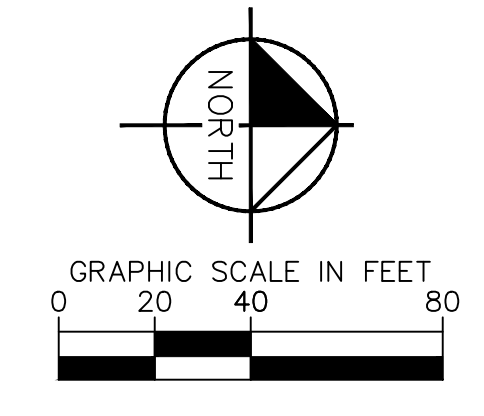
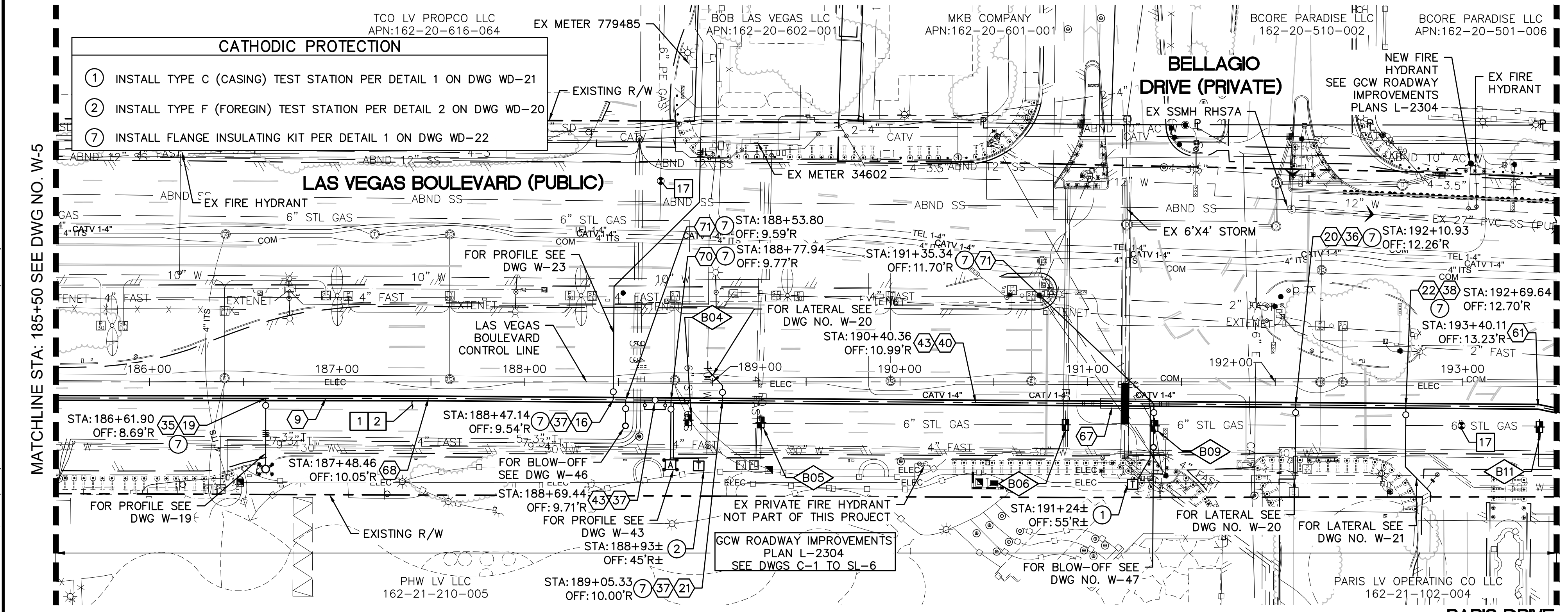

- CONSTRUCTION INDEX**
- ⑨ INSTALL 24" DIP, RESTRAIN AND BOND ALL JOINTS
  - ⑩ INSTALL 12" X 10" TEE, RESTRAIN JOINTS
  - ⑪ INSTALL 24" X 6" TEE, RESTRAIN JOINTS
  - ⑫ INSTALL 24" X 8" TEE, RESTRAIN JOINTS
  - ⑬ INSTALL 24" X 10" TEE, RESTRAIN JOINTS
  - ⑭ INSTALL 24" X 12" TEE, RESTRAIN JOINTS
  - ⑮ INSTALL 6" GATE VALVE PER DETAIL 2 ON DWG WD-11 & UDACS PLT NO. 39 ON DWG WD-17
  - ⑯ INSTALL 8" GATE VALVE PER DETAIL 2 ON DWG WD-11 & UDACS PLT NO. 39 ON DWG WD-17
  - ⑰ INSTALL 10" GATE VALVE PER DETAIL 2 ON DWG WD-11 & UDACS PLT NO. 39 ON DWG WD-17
  - ⑱ INSTALL 12" GATE VALVE PER DETAIL 2 ON DWG WD-11 & UDACS PLT NO. 39 ON DWG WD-17
  - ⑲ INSTALL 24" GATE VALVE PER DETAILS 2 & 3 ON DWGS WD-10 & WD-11
  - ⑳ INSTALL 6" DIP BYPASS ASSEMBLY W/ 6" GATE VALVES, RESTRAIN JOINTS (NOT THRUST BLOCKED), PER DETAIL 2 ON DWG WD-10 & DETAIL 2 & 3 DWG WD-11
  - ㉑ INSTALL 24" X 11.25" MJ BEND, RESTRAIN JOINTS
  - ㉒ INSTALL PIPE CASING PER DETAIL 1 ON DWG WD-10
  - ㉓ HORIZONTAL DEFLECTION, RESTRAIN JOINTS
  - ㉔ INSTALL AIR RELEASE VALVE ASSEMBLY PER DETAIL 1 ON DWG WD-9
  - ㉕ INSTALL BLOW-OFF ASSEMBLY PER DETAIL 2 ON DWG WD-9

- CONSTRUCTION NOTES**
- 1 ALL TRENCH PER DETAILS ON DWG WD-1
  - 2 SAWCUT AND/OR MATCH EXISTING GRADE. CONTRACTOR TO COORDINATE W/ CLARK COUNTY INSPECTOR FOR SAWCUT LOCATIONS
  - 17 ONLY SWG CREWS CAN ADJUST SWG VALVES. SEE SWG NOTE 3 ON WG-4

**FIRE DEPARTMENT APPROVAL**

BY: \_\_\_\_\_ DATE: \_\_\_\_\_

APPROVAL OF THESE PLANS SHALL NOT BE CONSTRUED TO BE A PERMIT FOR, OR AN APPROVAL OF ANY VIOLATION OF ANY OF THE PROVISIONS OF STATE OR COUNTY LAWS.

APPROVAL OF THE FIRE DEPARTMENT HAVING JURISDICTION IS REQUIRED PRIOR TO OBTAINING FINAL APPROVAL FROM THE LAS VEGAS VALLEY WATER DISTRICT.

**CCWRD APPROVAL**

CLARK COUNTY WATER RECLAMATION DISTRICT \_\_\_\_\_ DATE \_\_\_\_\_

CCWRD PIPES NUMBER IS 21.955

SIGNATURE ON THESE PLANS SHALL NOT BE CONSTRUED TO BE A PERMIT FOR OR THE APPROVAL OF ANY VIOLATION OF CLARK COUNTY WATER RECLAMATION DISTRICT RULES, REGULATIONS, OR DESIGN AND CONSTRUCTION STANDARDS.

**LVVWD APPROVAL**

APPROVED FOR CONSTRUCTION \_\_\_\_\_

LAS VEGAS VALLEY WATER DISTRICT PLANNING AND ENGINEERING SERVICES

PROJECT No. 139055 FIRST APPROVED DATE \_\_\_\_\_

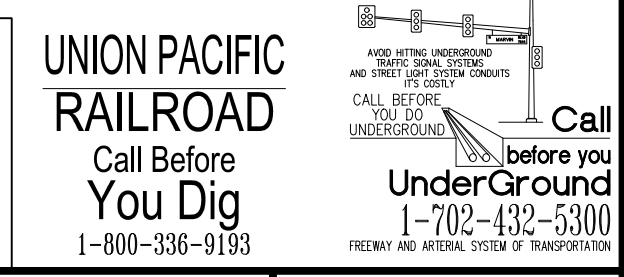

**CAUTION: HIGH PRESSURE GAS!!!**  
CALL SOUTHWEST GAS AT 702-278-8451 FOR STANDBY WHEN EXCAVATING OVER OR NEAR HIGH PRESSURE GAS LINES 48 HOURS PRIOR TO CONSTRUCTION

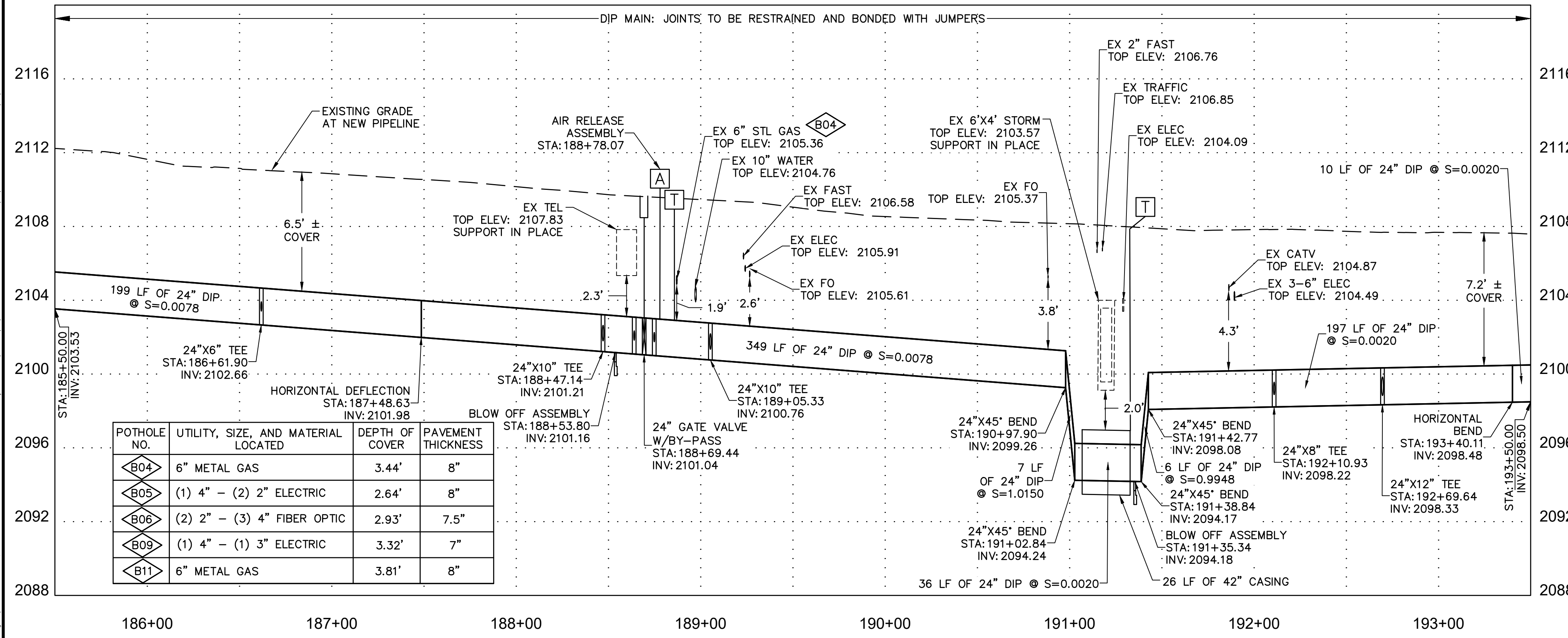

NO.	REVISIONS	DATE



**LAS VEGAS BLVD WATERLINE REPLACEMENT - TROPICANA AVE TO FLAMINGO RD (PHASE E/F)**

24" WATER MAIN - PLAN AND PROFILE STA 185+50 TO STA 193+50

CLARK COUNTY, NEVADA, DEPARTMENT OF PUBLIC WORKS

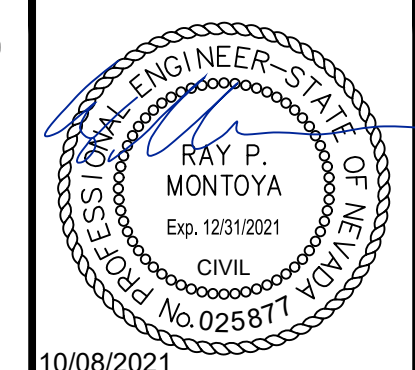

PROJECT No: 500-897-LV-EF DRAWN BY: GAG/KAS/KMT  
DESIGNED BY: ROM/GAG CHECKED BY: ALF/RPM/ROM  
APPROVED BY: \_\_\_\_\_

SCALE  
HORIZ: 1" = 40'  
VERT: 1" = 4'  
FIELD BOOK

DRAWING NO.  
**W-6**  
SHT. 11 OF 80  
L-2304









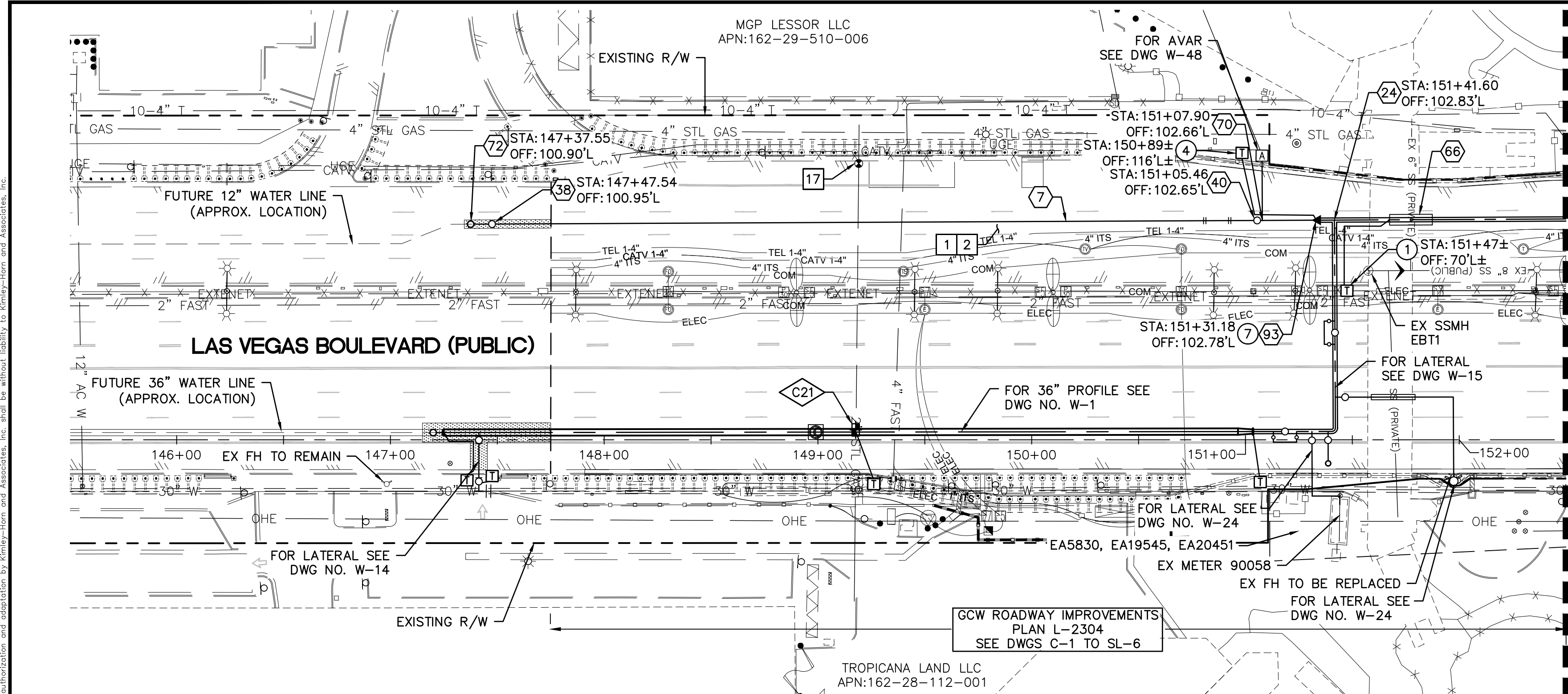

FOR EXISTING GAS LINES, EXACT DEPTH AND LOCATION UNKNOWN. CONTRACTOR TO LOCATE VERTICALLY AND HORIZONTALLY PRIOR TO ANY EXCAVATION OPERATIONS.

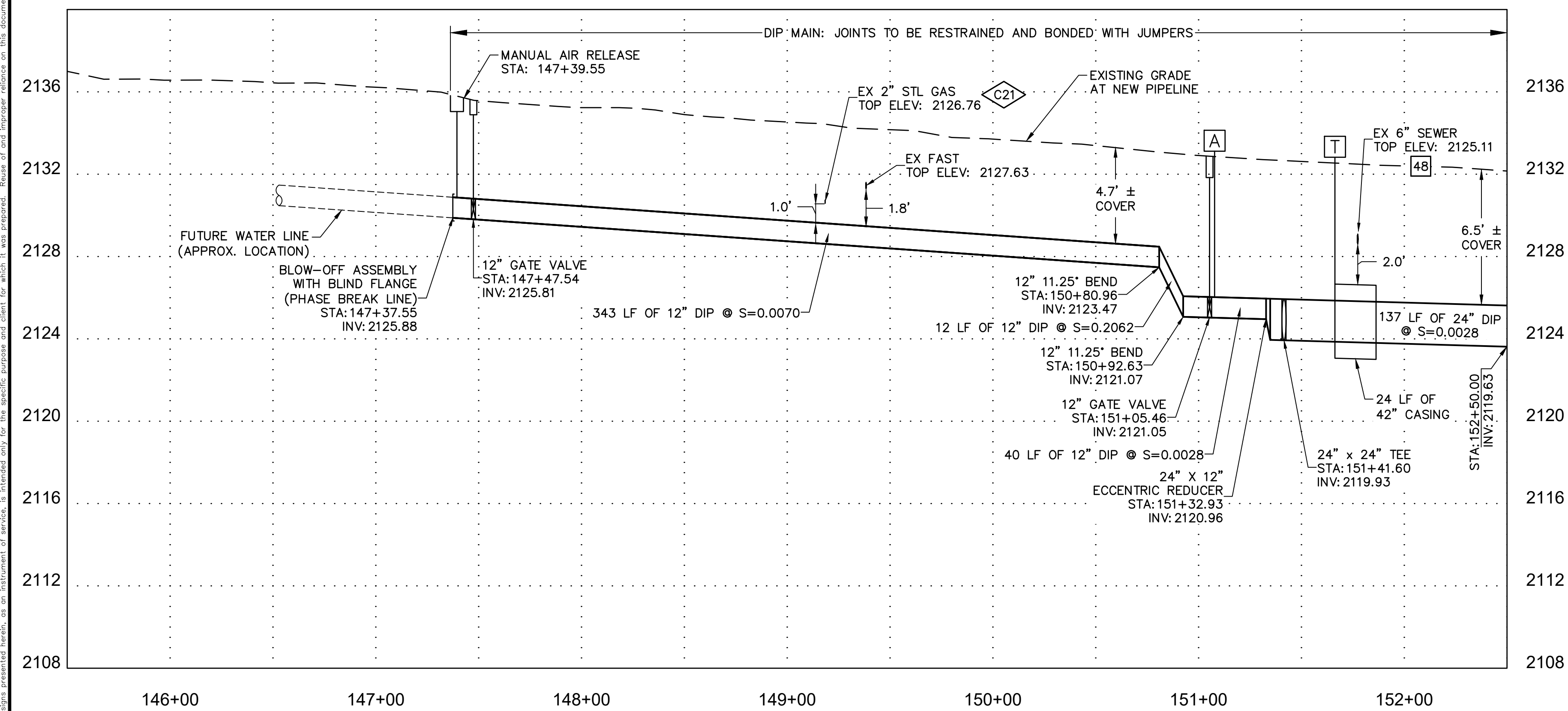

NO.	REVISIONS	DATE



**LAS VEGAS BLVD WATERLINE REPLACEMENT - TROPICANA AVE TO FLAMINGO RD  
(PHASE E/F)**  
12" & 24" WATER MAIN - PLAN AND PROFILE STA 145+50 TO STA 152+50  
CLARK COUNTY, NEVADA, DEPARTMENT OF PUBLIC WORKS

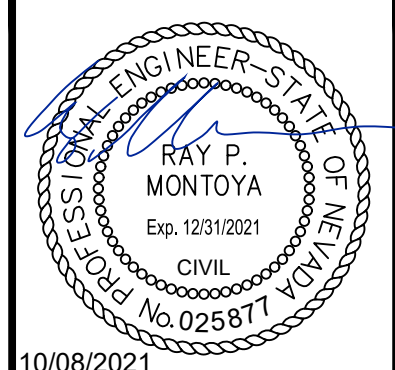

PROJECT No: 500-897-LV-EF DRAWN BY: GAG/KAS/KMT  
DESIGNED BY: ROM/GAG CHECKED BY: ALF/RPM/ROM  
APPROVED BY: \_\_\_\_\_

**Kimley»Horn**  
6871 Las Vegas Boulevard South, Suite 320  
Las Vegas, Nevada 89119 Tel. No. (702) 862-3600

SCALE	DRAWING NO.
HORIZ: 1" = 40'	W-8
VERT: 1" = 4'	SHT. 13 OF 80
FIELD BOOK	L-2304

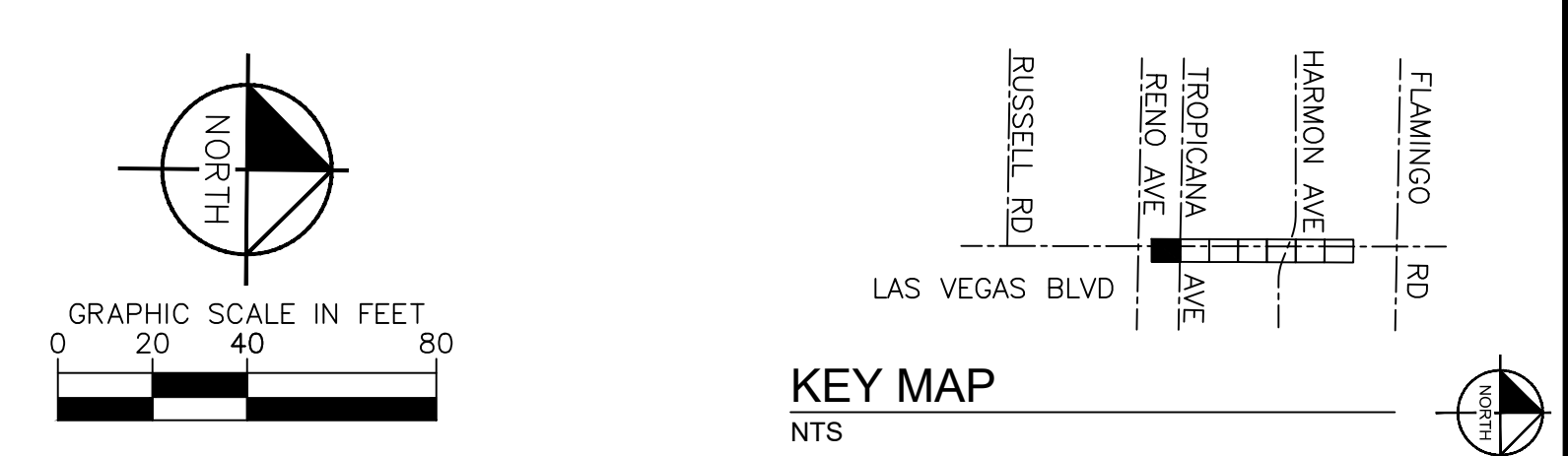

- CONSTRUCTION INDEX**
- ⑦ INSTALL 12" DIP, RESTRAIN AND BOND ALL JOINTS
  - ②④ INSTALL 24" X 24" TEE, RESTRAIN JOINTS
  - ③⑧ INSTALL 12" GATE VALVE PER DETAIL 2 ON DWG WD-11 & UDACS PLT NO. 39 ON DWG WD-17
  - ④⑩ INSTALL 24" GATE VALVE PER DETAILS 2 & 3 ON DWGS WD-10 & WD-11
  - ⑥⑥ INSTALL PIPE CASING PER UDACS PLATE NOS. 22 & 23 ON DWG WD-14
  - ⑦⑩ INSTALL AIR RELEASE VALVE ASSEMBLY PER DETAIL 1 ON DWG WD-9
  - ⑦② INSTALL 2" BLOW-OFF ASSEMBLY PER UDACS PLATE 36 ON DWG WD-16
  - ⑨③ INSTALL 24" X 12" REDUCER, RESTRAIN JOINTS

- CONSTRUCTION NOTES**
- ① ALL TRENCH PER DETAILS ON DWG WD-1
  - ② SAWCUT AND/OR MATCH EXISTING GRADE. CONTRACTOR TO COORDINATE W/ CLARK COUNTY INSPECTOR FOR SAWCUT LOCATIONS
  - ①⑦ ONLY SWG CREWS CAN ADJUST SWG VALVES. SEE SWG NOTE 3 ON WG-4
  - ④⑧ EXISTING SEWER MUST BE PROTECTED IN PLACE PER DCSWCS

- CATHODIC PROTECTION**
- ① INSTALL TYPE C (CASING) TEST STATION PER DETAIL 1 ON DWG WD-21
  - ④ INSTALL TYPE I (INSULATED) TEST STATION PER DETAIL 3 ON DWG WD-20
  - ⑦ INSTALL FLANGE INSULATING KIT PER DETAIL 1 ON DWG WD-22

POTHOLE NO.	UTILITY, SIZE, AND MATERIAL LOCATED	DEPTH OF COVER	PAVEMENT THICKNESS
②①	2" METAL GAS	3.85'	5.5"

FIRE DEPARTMENT APPROVAL

BY: \_\_\_\_\_ DATE: \_\_\_\_\_

APPROVAL OF THESE PLANS SHALL NOT BE CONSTRUED TO BE A PERMIT FOR, OR AN APPROVAL OF ANY VIOLATION OF ANY OF THE PROVISIONS OF STATE OR COUNTY LAWS.

APPROVAL OF THE FIRE DEPARTMENT HAVING JURISDICTION IS REQUIRED PRIOR TO OBTAINING FINAL APPROVAL FROM THE LAS VEGAS VALLEY WATER DISTRICT.

**CCWRD APPROVAL**

CLARK COUNTY WATER RECLAMATION DISTRICT DATE: \_\_\_\_\_

CCWRD PIPES NUMBER IS 21,955

SIGNATURE ON THESE PLANS SHALL NOT BE CONSTRUED TO BE A PERMIT FOR OR THE APPROVAL OF ANY VIOLATION OF CLARK COUNTY WATER RECLAMATION DISTRICT RULES, REGULATIONS, OR DESIGN AND CONSTRUCTION STANDARDS.

**811 SAFETY ALERT**  
Call Before You Overhead  
1-702-227-2929  
know what's below  
Call before you dig

**LVVWD APPROVAL**

APPROVED FOR CONSTRUCTION

LAS VEGAS VALLEY WATER DISTRICT PLANNING AND ENGINEERING SERVICES

PROJECT No. 139055 FIRST APPROVED DATE: \_\_\_\_\_

**UNION PACIFIC RAILROAD**  
Call Before You Dig  
1-800-338-9193  
Call before you UnderGround  
1-702-432-5300  
NEW! WE'VE GOT YOU COVERED!











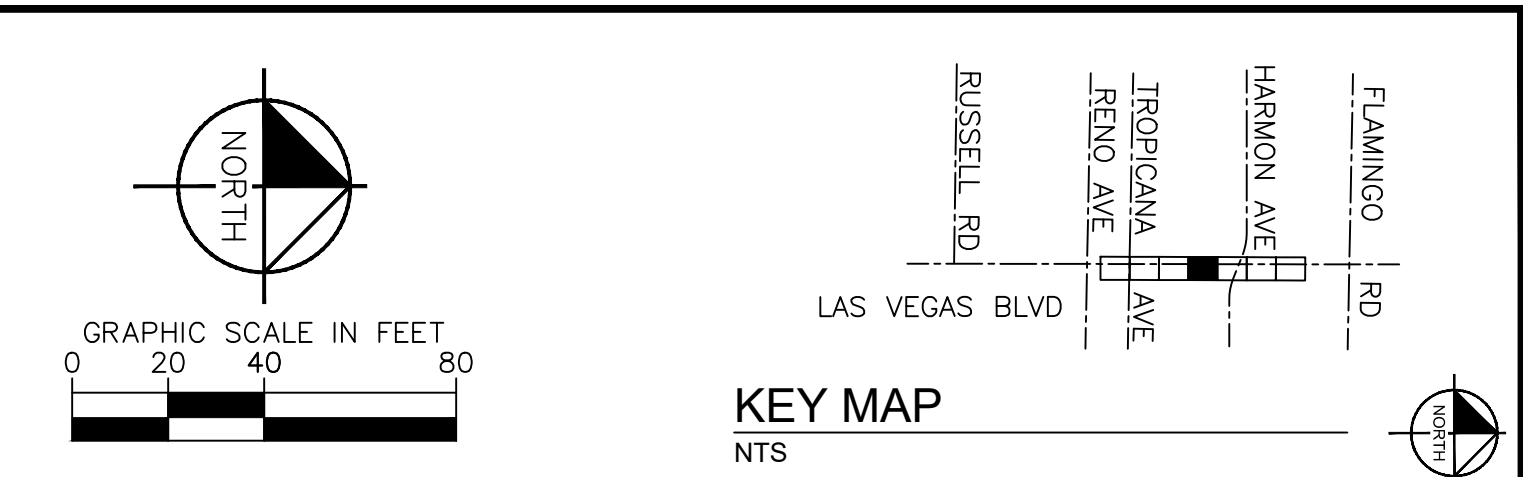
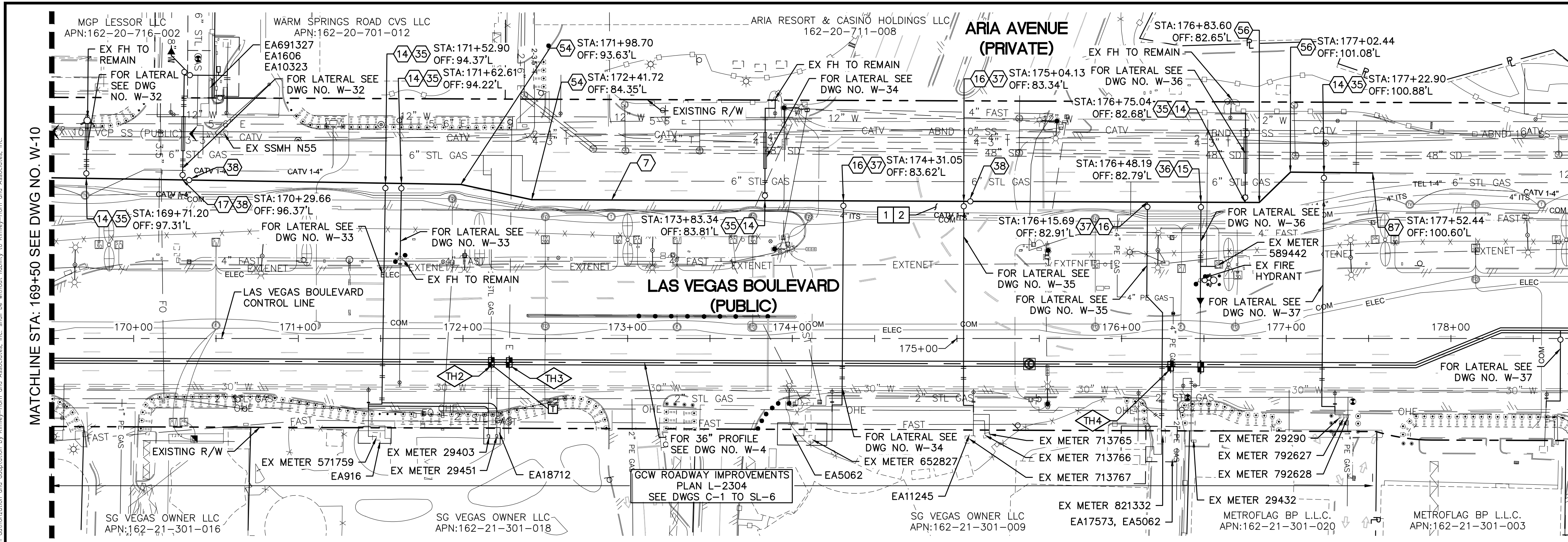

- CONSTRUCTION INDEX**
- ⑦ INSTALL 12" DIP, RESTRAIN AND BOND ALL JOINTS
  - ⑭ INSTALL 12" X 6" TEE, RESTRAIN JOINTS
  - ⑮ INSTALL 12" X 8" TEE, RESTRAIN JOINTS
  - ⑯ INSTALL 12" X 10" TEE, RESTRAIN JOINTS
  - ⑰ INSTALL 12" X 12" TEE, RESTRAIN JOINTS
  - ⑳ INSTALL 6" GATE VALVE PER DETAIL 2 ON DWG WD-11 & UDACS PLT NO. 39 ON DWG WD-17
  - ㉑ INSTALL 8" GATE VALVE PER DETAIL 2 ON DWG WD-11 & UDACS PLT NO. 39 ON DWG WD-17
  - ㉒ INSTALL 10" GATE VALVE PER DETAIL 2 ON DWG WD-11 & UDACS PLT NO. 39 ON DWG WD-17
  - ㉓ INSTALL 12" GATE VALVE PER DETAIL 2 ON DWG WD-11 & UDACS PLT NO. 39 ON DWG WD-17
  - ㉔ INSTALL 12" X 11.25" BEND, RESTRAIN JOINTS
  - ㉕ INSTALL 12" X 45" BEND, RESTRAIN JOINTS
  - ㉖ CONNECT TO EXISTING 12" PIPE WITH ENGINEER APPROVED SLEEVE COUPLING

**CAUTION: HIGH PRESSURE GAS!!!**  
CALL SOUTHWEST GAS AT 702-278-8451 FOR STANDBY WHEN EXCAVATING OVER OR NEAR HIGH PRESSURE GAS LINES 48 HOURS PRIOR TO CONSTRUCTION

- CONSTRUCTION NOTES**
- 1 ALL TRENCH PER DETAILS ON DWG WD-1
  - 2 SAWCUT AND/OR MATCH EXISTING GRADE. CONTRACTOR TO COORDINATE W/ CLARK COUNTY INSPECTOR FOR SAWCUT LOCATIONS

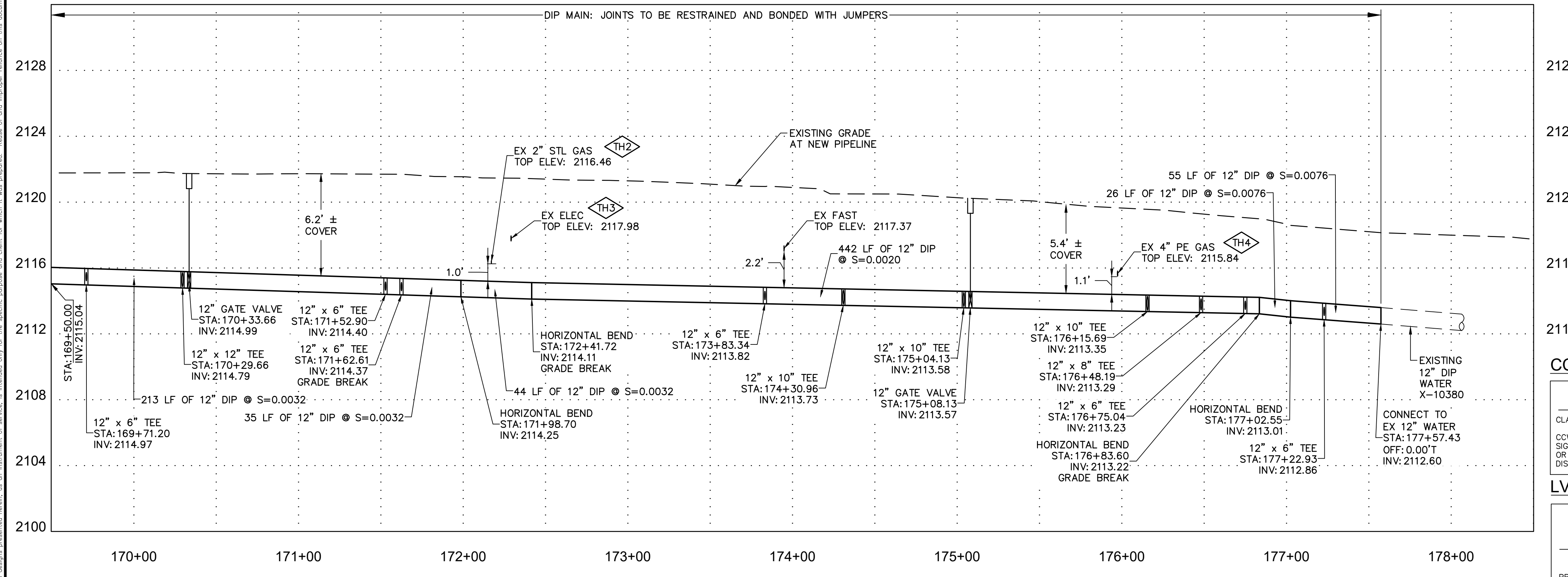

POTHOLE NO.	UTILITY, SIZE, AND MATERIAL LOCATED	DEPTH OF COVER	PAVEMENT THICKNESS
TH2	2" METAL GAS	4.18'	5"
TH3	3" PLASTIC ELEC	2.64'	7"
TH4	4" PLASTIC GAS	2.74'	6"

**FIRE DEPARTMENT APPROVAL**

BY: \_\_\_\_\_ DATE: \_\_\_\_\_

APPROVAL OF THESE PLANS SHALL NOT BE CONSTRUED TO BE A PERMIT FOR, OR AN APPROVAL OF ANY VIOLATION OF ANY OF THE PROVISIONS OF STATE OR COUNTY LAWS.

APPROVAL OF THE FIRE DEPARTMENT HAVING JURISDICTION IS REQUIRED PRIOR TO OBTAINING FINAL APPROVAL FROM THE LAS VEGAS VALLEY WATER DISTRICT.

**CCWRD APPROVAL**

CLARK COUNTY WATER RECLAMATION DISTRICT \_\_\_\_\_ DATE \_\_\_\_\_

CCWRD PIPES NUMBER IS 21.955

SIGNATURE ON THESE PLANS SHALL NOT BE CONSTRUED TO BE A PERMIT FOR OR THE APPROVAL OF ANY VIOLATION OF CLARK COUNTY WATER RECLAMATION DISTRICT RULES, REGULATIONS, OR DESIGN AND CONSTRUCTION STANDARDS.

**LVVWD APPROVAL**

APPROVED FOR CONSTRUCTION \_\_\_\_\_

LAS VEGAS VALLEY WATER DISTRICT PLANNING AND ENGINEERING SERVICES

PROJECT No. 139055 FIRST APPROVED DATE \_\_\_\_\_

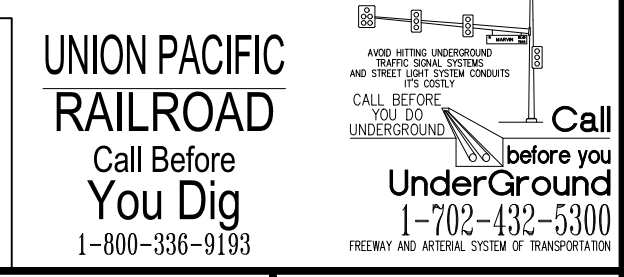

NO.	REVISIONS	DATE

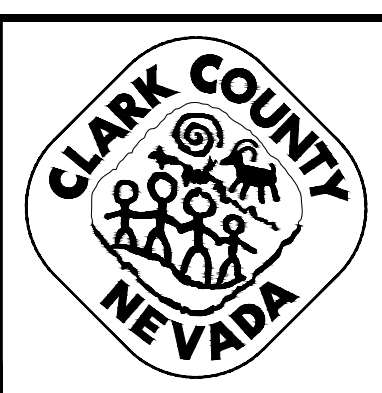

**LAS VEGAS BLVD WATERLINE REPLACEMENT - TROPICANA AVE TO FLAMINGO RD (PHASE E/F)**

12" WATER MAIN - PLAN AND PROFILE STA 169+50 TO STA 178+50

CLARK COUNTY, NEVADA, DEPARTMENT OF PUBLIC WORKS

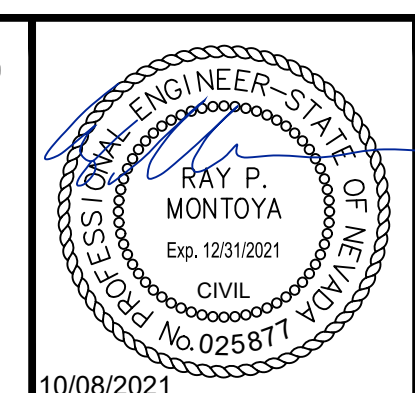

PROJECT No: 500-897-LV-EF DRAWN BY: GAG/KAS/KMT  
DESIGNED BY: ROM/GAG CHECKED BY: ALF/RPM/ROM  
APPROVED BY: \_\_\_\_\_

SCALE  
HORIZ: 1" = 40'  
VERT: 1" = 4'  
FIELD BOOK

DRAWING NO.  
**W-11**  
SHT. 16 OF 80

L-2304





LAS VEGAS BOULEVARD WATERLINE IMPROVEMENTS

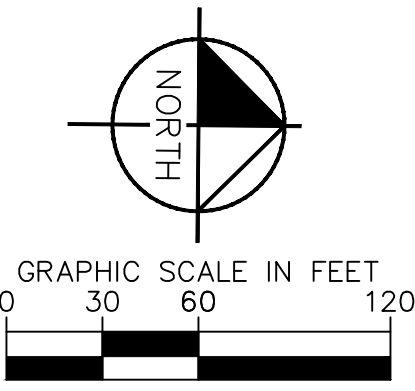

CONSTRUCTION NOTES

- 18 EXISTING FIRE HYDRANT TO REMAIN IN SERVICE PER NOTE 6 OF LVVWD SYSTEM ABANDONMENT NOTES ON DWG WG-3
- 19 POINT OF CONNECTION
- 26 ABANDON IN PLACE EXIST. 6" SERVICE LATERAL PER NOTE 4 OF LVVWD SYSTEM ABANDONMENT NOTES ON DWG WG-3
- 27 ABANDON IN PLACE EXIST. 8" SERVICE LATERAL PER NOTE 4 OF LVVWD SYSTEM ABANDONMENT NOTES ON DWG WG-3
- 31 ABANDON IN PLACE EXIST. 12" MAIN PIPE PER NOTE 2 OF LVVWD SYSTEM ABANDONMENT NOTES ON DWG WG-3
- 33 ABANDON IN PLACE EXIST. 30" MAIN PIPE PER NOTE 2 LVVWD SYSTEM ABANDONMENT NOTES ON DWG WG-3
- 34 ABANDON IN PLACE EXIST. VALVE PER ABANDONMENT OF VALVES NOTE THIS DRAWING
- 35 ABANDON EXISTING FIRE HYDRANT AND LATERAL PER NOTE 5 OF LVVWD SYSTEM ABANDONMENT NOTES ON DWG WG-3
- 37 ABANDON VAULT PER DETAIL 3 ON DWG WD-12
- 39 ABANDON ABOVE-GROUND AVAR APPURTENANCE AND LATERAL PIPING PER LVVWD SYSTEM ABANDONMENT NOTES ON DWG WG-3
- 42 EXISTING WATERLINE TO BE CAPPED PER LVVWD SYSTEM ABANDONMENT NOTES ON DWG WG-3
- 44 NEW FIRE HYDRANT LOCATION

ABANDONMENT OF VALVES

ALL VALVES TO BE ABANDONED SHALL BE ABANDONED IN THE CLOSED POSITION, UNLESS SHOWN OTHERWISE, BY REMOVING A MINIMUM OF TWENTY-FOUR (24") INCHES FROM THE TOP OF THE VALVE BOX AND THEN FILLING THE BOTTOM OF THE BOX WITH A MINIMUM OF EIGHT (8") INCHES OF SAND OR TYPE II AGGREGATE BASE. THE REMAINING PORTION OF THE VALVE BOX SHALL BE FILLED WITH CONCRETE HAVING A COMPRESSIVE STRENGTH OF AT LEAST TWO THOUSAND (2,000) PSI.

CUT AND CAP

THE LATERAL MUST BE CUT WITHIN ONE (1) FOOT OF THE ABANDONED VALVE OR AS SHOWN ON PLANS, AND CAPPED. THE CONTRACTOR SHALL CUT THE EXISTING PIPE WHERE SHOWN ON THE DRAWING AND INSTALL A CAP COMPLETE WITH THRUST BLOCK. WHERE A JOINT OR COUPLING IN THE EXISTING PIPE IS UNCOVERED AT THE CUT AND CAP LOCATIONS, THE INSTALLATION OF A PLUG MAY BE PERMITTED WITH AGENCY APPROVAL. A CONCRETE THRUST BLOCK SHALL BE INSTALLED AT ALL CAP OR PLUG LOCATIONS IN ACCORDANCE WITH THE PROVISIONS OF UDACS PLATE 31.

NOTE TO CONTRACTOR

1. CONTRACTOR TO COORDINATE WITH LAS VEGAS VALLEY WATER DISTRICT (LVVWD) TO VERIFY EXISTING AND ABANDONED MAINS AND VALVE CONDITIONS.
2. FOR ABANDONMENT OF EXISTING SERVICE LATERALS TWO (2) INCH AND SMALLER, SEE LAS VEGAS VALLEY WATER DISTRICT SYSTEM ABANDONMENT NOTE 2, SHEET WG-3.
3. FOR ABANDONMENT OF EXISTING SERVICE LATERALS THREE (3) INCH AND LARGER, SEE LAS VEGAS VALLEY WATER DISTRICT SYSTEM ABANDONMENT NOTE 3, SHEET WG-3.
4. FOR ABANDONMENT PURPOSES, CONTRACTOR SHALL CONTACT AND/OR COORDINATE WITH APPROPRIATE AGENCY, ACCESS TO EXISTING 36" WATER MAIN.

LEGEND

////// MAIN TO BE ABANDONED IN PLACE AND FILLED WITH CLSM-1 PER UDACS 2.12. CONTRACTOR TO PROVIDE BOTH METHOD OF FILLING AND ABANDONMENT PLAN TO LVVWD FOR APPROVAL PRIOR TO ABANDONMENT.

**811**  
SAFETY ALERT  
Call Before You Overhead  
1-702-227-2929  
know what's below  
Call before you dig

LVVWD APPROVAL

APPROVED FOR CONSTRUCTION  
LAS VEGAS VALLEY WATER DISTRICT PLANNING AND ENGINEERING SERVICES  
PROJECT No. 139055 FIRST APPROVED DATE \_\_\_\_\_

**UNION PACIFIC RAILROAD**  
Call Before You Dig  
1-800-338-9193  
Call before you UnderGround  
1-702-432-5300  
1-800-338-9193

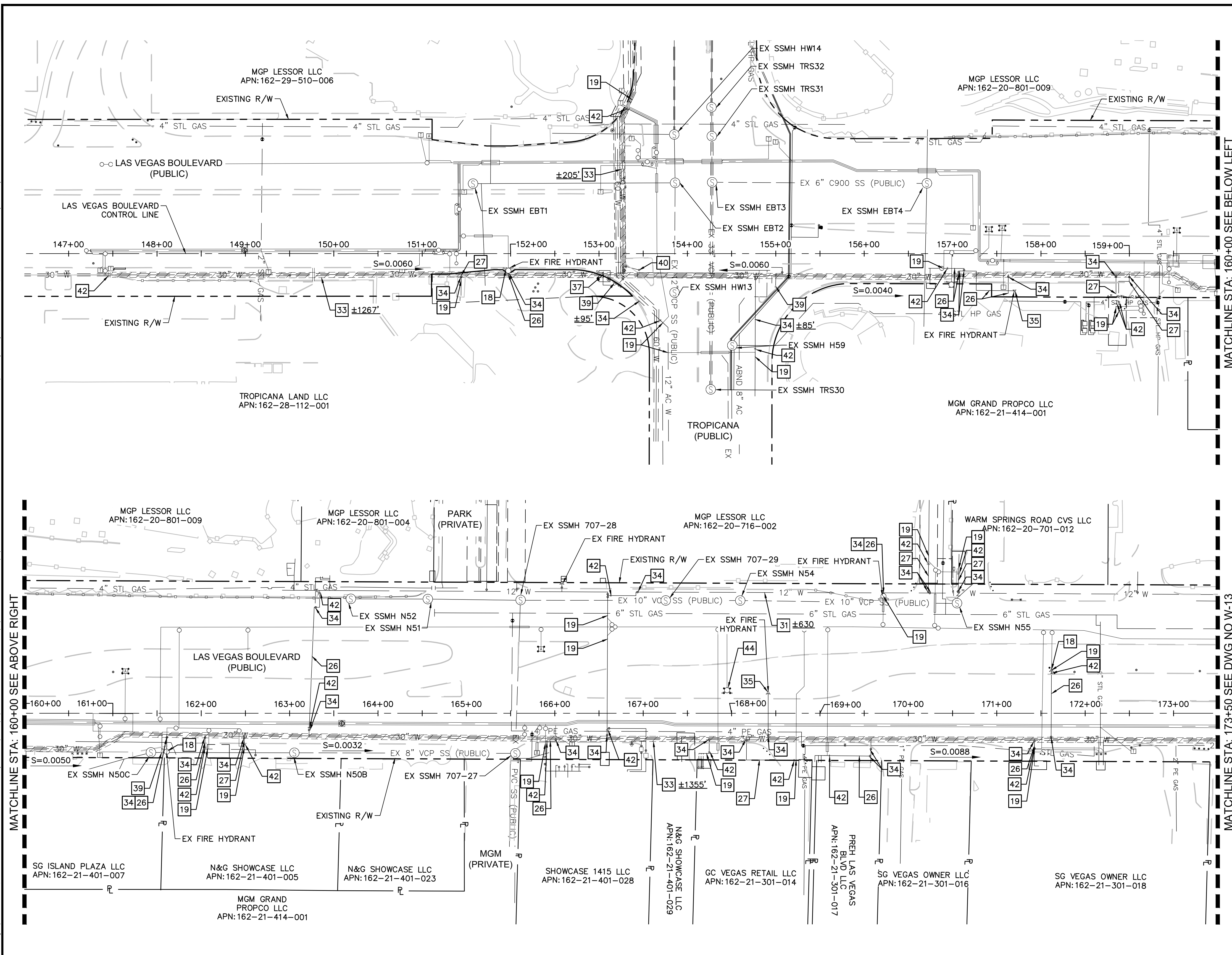

NO.	REVISIONS	DATE

**CLARK COUNTY NEVADA**  
LAS VEGAS BLVD WATERLINE REPLACEMENT - TROPICANA AVE TO FLAMINGO RD  
(PHASE E/F)  
WATER ABANDONMENT PLAN STA 146+50 TO STA 173+50  
CLARK COUNTY, NEVADA, DEPARTMENT OF PUBLIC WORKS

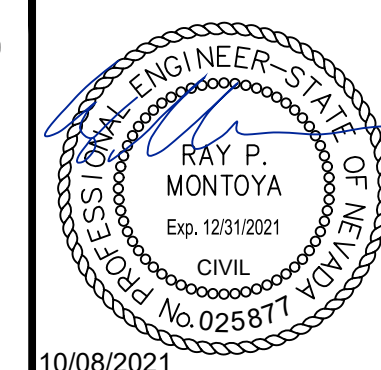

PROJECT No: 500-897-LV-EF DRAWN BY: GAG/KAS/KMT SCALE: HORIZ: 1" = 60' VERT: N/A FIELD BOOK: SHT. 17 OF 80  
DESIGNED BY: ROM/GAG CHECKED BY: ALF/RPM/ROM  
APPROVED BY: \_\_\_\_\_  
**Kimley Horn**  
6871 Las Vegas Boulevard South Suite 320 Las Vegas, Nevada 89119 Tel. No. (702) 862-3600  
L-2304

User: Michael Butler Path: \\P:\V\CL\References\08813000\_LasVegasBld\CAD\DWG Phase E Water Plans\18\_011.dwg Plot: 11/11/2021 11:58:11 AM Plot Device: HP DesignJet T1100e Plotter with the correct and default printer settings. This document is intended only for the specific purpose set forth for which it was prepared. Reproduction and distribution of this document without written authorization and approval by the author and Associates, Inc. is prohibited.



LAS VEGAS BOULEVARD WATERLINE IMPROVEMENTS

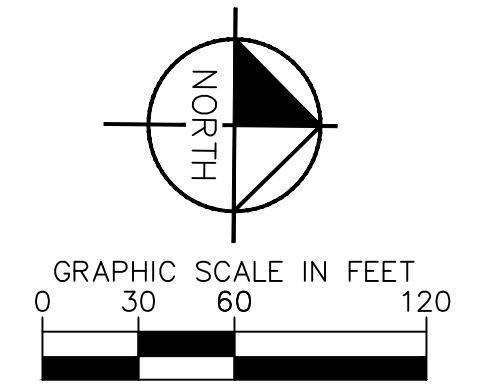

CONSTRUCTION NOTES

- 18 EXISTING FIRE HYDRANT TO REMAIN IN SERVICE PER NOTE 6 OF LVVWD SYSTEM ABANDONMENT NOTES ON DWG WG-3
- 19 POINT OF CONNECTION
- 26 ABANDON IN PLACE EXIST. 6" SERVICE LATERAL PER NOTE 4 OF LVVWD SYSTEM ABANDONMENT NOTES ON DWG WG-3
- 30 ABANDON IN PLACE EXIST. 10" MAIN PIPE PER NOTE 2 OF LVVWD SYSTEM ABANDONMENT NOTES ON DWG WG-3
- 31 ABANDON IN PLACE EXIST. 12" MAIN PIPE PER NOTE 2 OF LVVWD SYSTEM ABANDONMENT NOTES ON DWG WG-3
- 32 ABANDON IN PLACE EXIST. 24" MAIN PIPE PER NOTE 2 LVVWD SYSTEM ABANDONMENT NOTES ON DWG WG-3
- 33 ABANDON IN PLACE EXIST. 30" MAIN PIPE PER NOTE 2 LVVWD SYSTEM ABANDONMENT NOTES ON DWG WG-3
- 34 ABANDON IN PLACE EXIST. VALVE PER ABANDONMENT OF VALVES NOTE THIS DRAWING
- 35 ABANDON EXISTING FIRE HYDRANT AND LATERAL PER NOTE 5 OF LVVWD SYSTEM ABANDONMENT NOTES ON DWG WG-3
- 39 ABANDON ABOVE-GROUND AVAR APPURTENANCE AND LATERAL PIPING PER LVVWD SYSTEM ABANDONMENT NOTES ON DWG WG-3
- 41 ABANDON IN PLACE EXIST. 36" MAIN PIPE PER NOTE 2 LVVWD SYSTEM ABANDONMENT NOTES ON DWG WG-3
- 42 EXISTING WATERLINE TO BE CAPPED PER LVVWD SYSTEM ABANDONMENT NOTES ON DWG WG-3

ABANDONMENT OF VALVES

ALL VALVES TO BE ABANDONED SHALL BE ABANDONED IN THE CLOSED POSITION, UNLESS SHOWN OTHERWISE, BY REMOVING A MINIMUM OF TWENTY-FOUR (24") INCHES FROM THE TOP OF THE VALVE BOX AND THEN FILLING THE BOTTOM OF THE BOX WITH A MINIMUM OF EIGHT (8") INCHES OF SAND OR TYPE II AGGREGATE BASE. THE REMAINING PORTION OF THE VALVE BOX SHALL BE FILLED WITH CONCRETE HAVING A COMPRESSIVE STRENGTH OF AT LEAST TWO THOUSAND (2,000) PSI.

CUT AND CAP

THE LATERAL MUST BE CUT WITHIN ONE (1) FOOT OF THE ABANDONED VALVE OR AS SHOWN ON PLANS, AND CAPPED. THE CONTRACTOR SHALL CUT THE EXISTING PIPE WHERE SHOWN ON THE DRAWING AND INSTALL A CAP COMPLETE WITH THRUST BLOCK. WHERE A JOINT OR COUPLING IN THE EXISTING PIPE IS UNCOVERED AT THE CUT AND CAP LOCATIONS, THE INSTALLATION OF A PLUG MAY BE PERMITTED WITH AGENCY APPROVAL. A CONCRETE THRUST BLOCK SHALL BE INSTALLED AT ALL CAP OR PLUG LOCATIONS IN ACCORDANCE WITH THE PROVISIONS OF UDACS PLATE 31.

NOTE TO CONTRACTOR

1. CONTRACTOR TO COORDINATE WITH LAS VEGAS VALLEY WATER DISTRICT (LVVWD) TO VERIFY EXISTING AND ABANDONED MAINS AND VALVE CONDITIONS.
2. FOR ABANDONMENT OF EXISTING SERVICE LATERALS TWO (2) INCH AND SMALLER, SEE LAS VEGAS VALLEY WATER DISTRICT SYSTEM ABANDONMENT NOTE 2, SHEET WG-3.
3. FOR ABANDONMENT OF EXISTING SERVICE LATERALS THREE (3) INCH AND LARGER, SEE LAS VEGAS VALLEY WATER DISTRICT SYSTEM ABANDONMENT NOTE 3, SHEET WG-3.
4. FOR ABANDONMENT PURPOSES, CONTRACTOR SHALL CONTACT AND/OR COORDINATE WITH APPROPRIATE AGENCY, ACCESS TO EXISTING 36" WATER MAIN.

LEGEND

////// MAIN TO BE ABANDONED IN PLACE AND FILLED WITH CLSM-1 PER UDACS 2.12. CONTRACTOR TO PROVIDE BOTH METHOD OF FILLING AND ABANDONMENT PLAN TO LVVWD FOR APPROVAL PRIOR TO ABANDONMENT.

**811**  
SAFETY ALERT  
Call Before You Overhead  
1-702-227-2929

know what's below  
Call before you dig

LVVWD APPROVAL

APPROVED FOR CONSTRUCTION

LAS VEGAS VALLEY WATER DISTRICT PLANNING AND ENGINEERING SERVICES

PROJECT No. 139055 FIRST APPROVED DATE \_\_\_\_\_

**UNION PACIFIC RAILROAD**  
Call Before You Dig  
1-800-338-9193

**Call before you UnderGround**  
1-702-432-5300  
NEVER ABANDON SYSTEMS TO DISAPPEAR

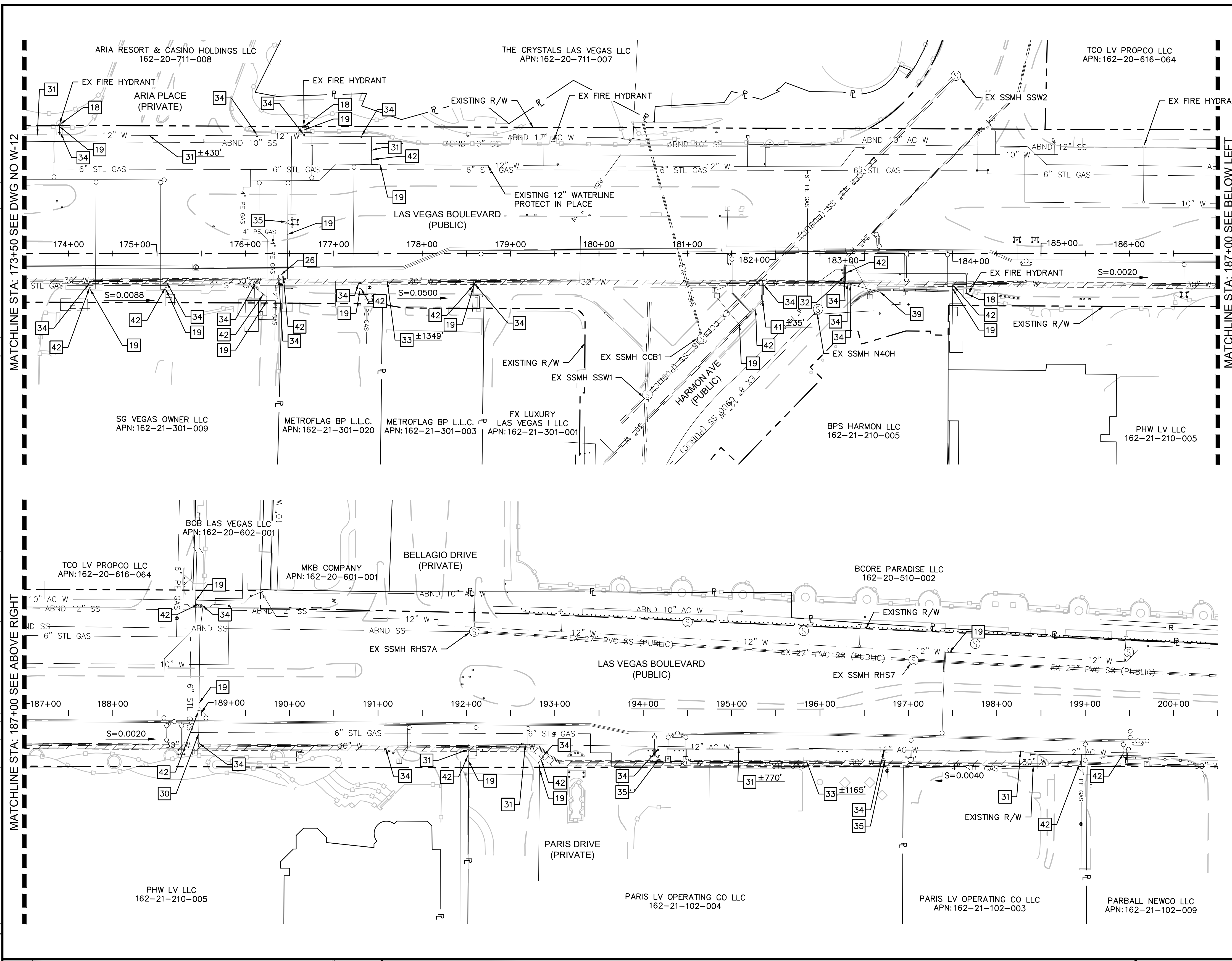

NO.	REVISIONS	DATE



**LAS VEGAS BLVD WATERLINE REPLACEMENT - TROPICANA AVE TO FLAMINGO RD**  
(PHASE E/F)  
WATER ABANDONMENT PLAN STA 173+50 TO STA 200+50  
CLARK COUNTY, NEVADA, DEPARTMENT OF PUBLIC WORKS

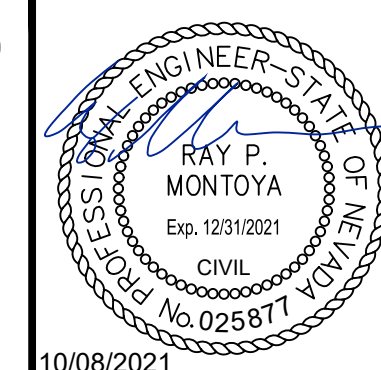

PROJECT No: 500-897-LV-EF DRAWN BY: GAG/KAS/KMT  
DESIGNED BY: ROM/GAG CHECKED BY: ALF/RPM/ROM  
APPROVED BY: \_\_\_\_\_

**Kimley»Horn**  
6671 Las Vegas Boulevard South Suite 320  
Las Vegas, Nevada 89119 Tel. No. (702) 862-3600

SCALE	DRAWING NO.
HORIZ: 1" = 60'	W-13
VERT: N/A	SHT. 18 OF 80
FIELD BOOK	L-2304

Matchline STA: 173+50 SEE DWG NO W-12 (left) and Matchline STA: 187+00 SEE ABOVE RIGHT (right)







Note: Revisions to these plans shall be made only by the engineer. Revisions to these plans shall be made only by the engineer. Revisions to these plans shall be made only by the engineer.

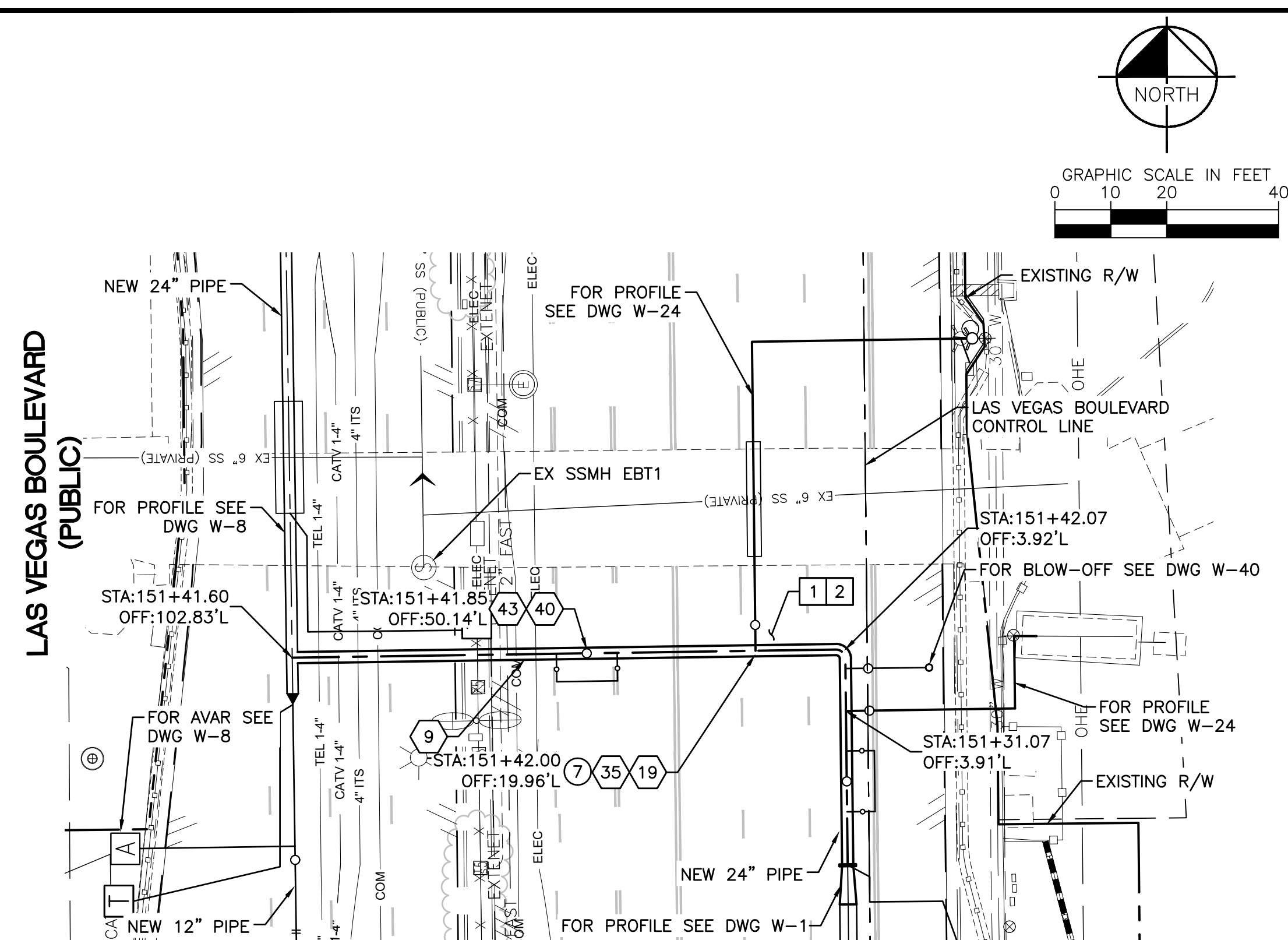

**24" WATER MAIN CONNECTION**  
**STA: 151+41.60**  
**SEE DWG NO. W-1**

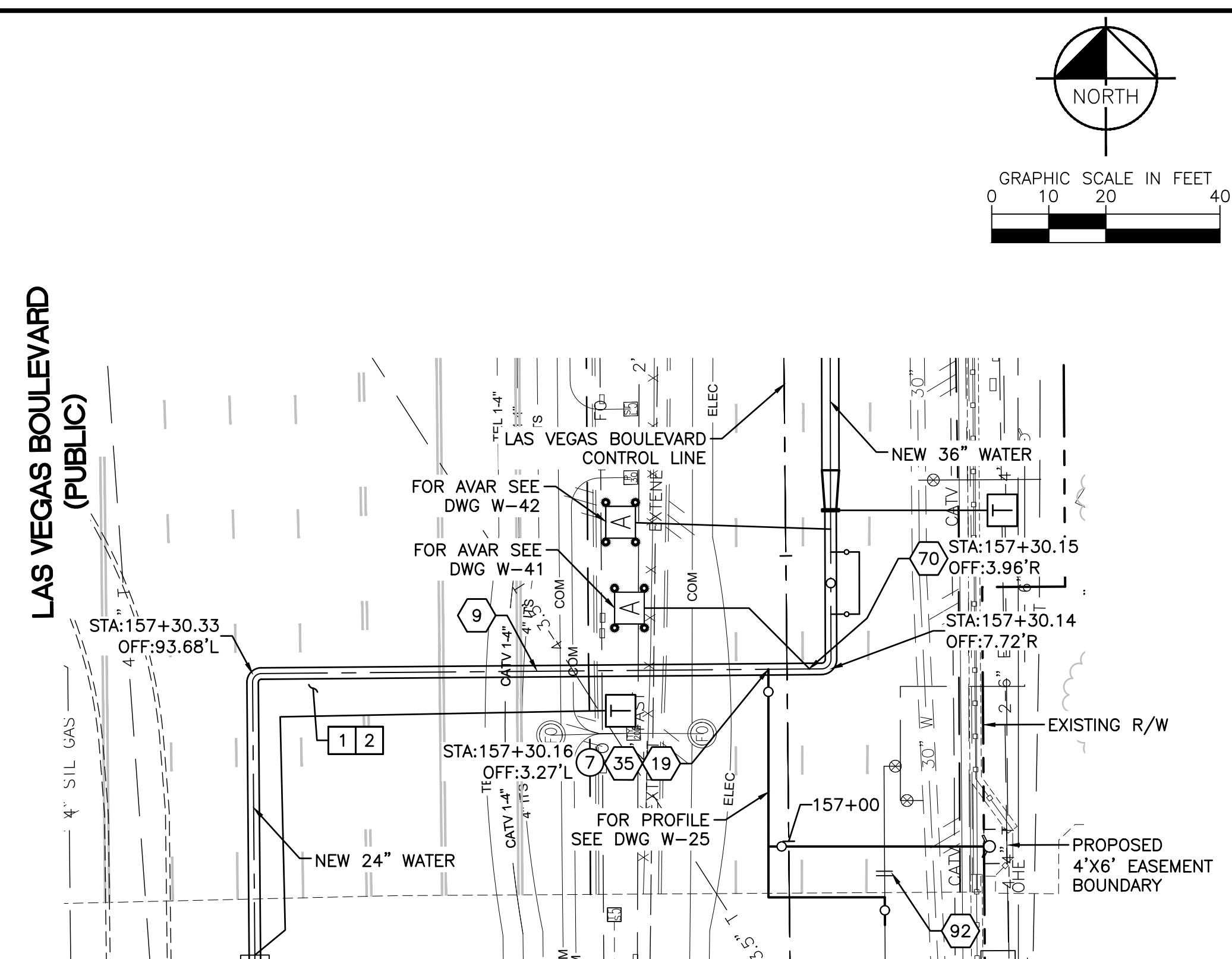

**24" WATER MAIN CONNECTION**  
**STA: 157+30.33**  
**SEE DWG NO. W-2**

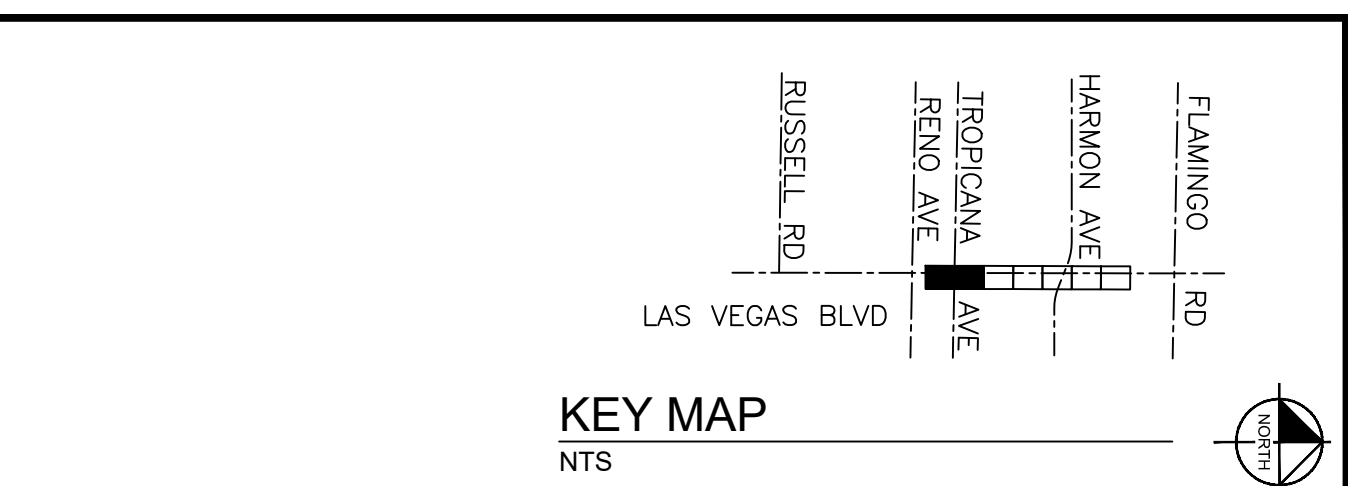
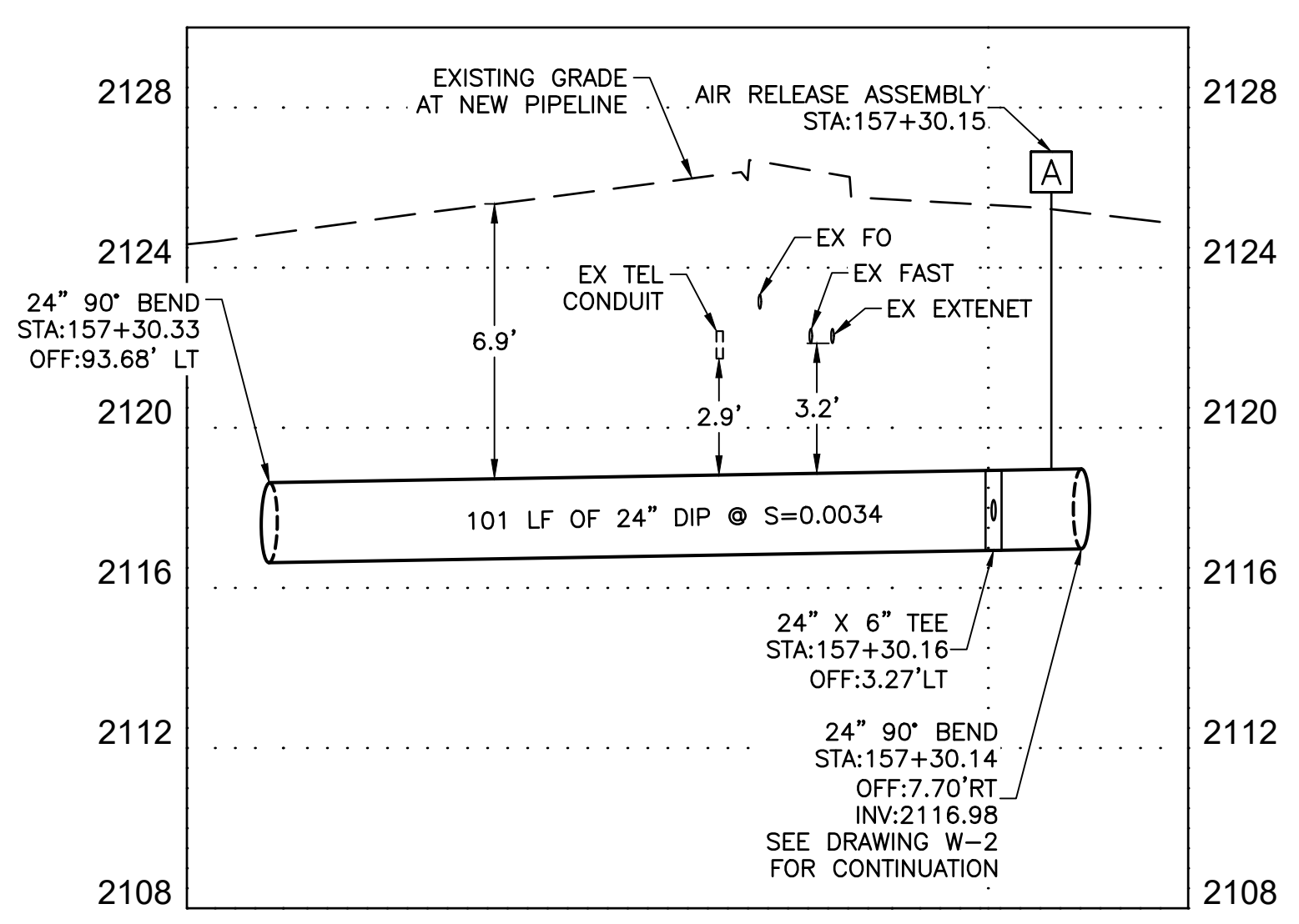
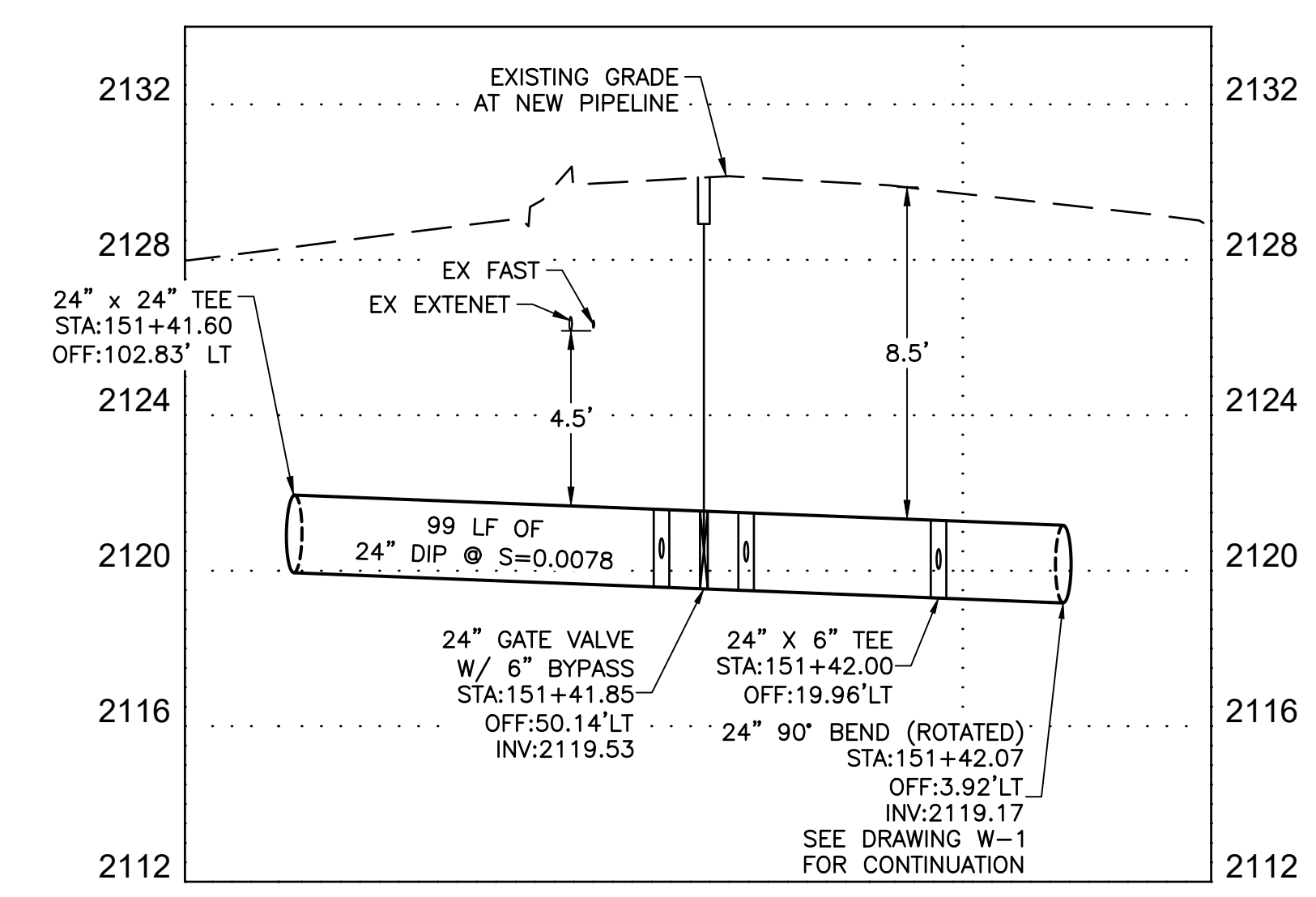

- CONSTRUCTION INDEX**
- 9 INSTALL 24" DIP, RESTRAIN AND BOND ALL JOINTS
  - 19 INSTALL 24" X 6" TEE, RESTRAIN JOINTS
  - 35 INSTALL 6" GATE VALVE PER DETAIL 2 ON DWG WD-11 & UDACS PLT NO. 39 ON DWG WD-17
  - 40 INSTALL 24" GATE VALVE PER DETAILS 2 & 3 ON DWGS WD-10 & WD-11
  - 43 INSTALL 6" DIP BYPASS ASSEMBLY W/ 6" GATE VALVES, RESTRAIN JOINTS (NOT THRUST BLOCKED), PER DETAIL 2 ON DWG WD-10 & DETAIL 2 & 3 DWG WD-11
  - 70 INSTALL AIR RELEASE VALVE ASSEMBLY PER DETAIL 1 ON DWG WD-9
  - 92 CUT AND CAP EXISTING MAIN PIPE PER DETAIL 1 ON DWG WD-12

- CONSTRUCTION NOTES**
- 1 ALL TRENCH PER DETAILS ON DWG WD-1
  - 2 SAWCUT AND/OR MATCH EXISTING GRADE. CONTRACTOR TO COORDINATE W/ CLARK COUNTY INSPECTOR FOR SAWCUT LOCATIONS

- CATHODIC PROTECTION**
- 7 INSTALL FLANGE INSULATING KIT PER DETAIL 1 ON DWG WD-22

**FIRE DEPARTMENT APPROVAL**  
 BY: \_\_\_\_\_ DATE: \_\_\_\_\_  
 APPROVAL OF THESE PLANS SHALL NOT BE CONSTRUED TO BE A PERMIT FOR, OR AN APPROVAL OF ANY VIOLATION OF ANY OF THE PROVISIONS OF STATE OR COUNTY LAWS.  
 APPROVAL OF THE FIRE DEPARTMENT HAVING JURISDICTION IS REQUIRED PRIOR TO OBTAINING FINAL APPROVAL FROM THE LAS VEGAS VALLEY WATER DISTRICT.

**CCWRD APPROVAL**  
 CLARK COUNTY WATER RECLAMATION DISTRICT  
 DATE: \_\_\_\_\_  
 CCWRD PIPES NUMBER IS 21.955  
 SIGNATURE ON THESE PLANS SHALL NOT BE CONSTRUED TO BE A PERMIT FOR OR THE APPROVAL OF ANY VIOLATION OF CLARK COUNTY WATER RECLAMATION DISTRICT RULES, REGULATIONS, OR DESIGN AND CONSTRUCTION STANDARDS.

**LVVWD APPROVAL**  
 APPROVED FOR CONSTRUCTION  
 LAS VEGAS VALLEY WATER DISTRICT PLANNING AND ENGINEERING SERVICES  
 PROJECT No. 139055 FIRST APPROVED DATE: \_\_\_\_\_

**811**  
 know whats below  
 Call before you dig  
 1-702-227-2929

**SAFETY ALERT**  
 Call Before You Overhead  
 1-702-227-2929

**UNION PACIFIC RAILROAD**  
 Call Before You Dig  
 1-800-338-9193

**Call before you UnderGround**  
 1-702-432-5300  
NEVER ABANDON YOUR UNDERGROUND

NO.	REVISIONS	DATE

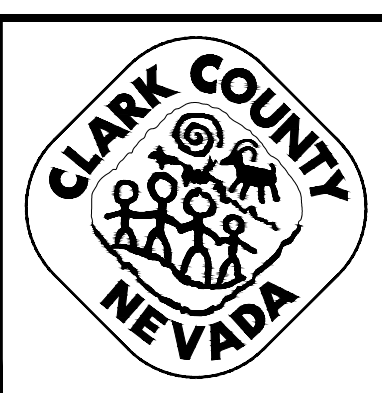

**LAS VEGAS BLVD WATERLINE REPLACEMENT - TROPICANA AVE TO FLAMINGO RD**  
**(PHASE E/F)**  
**24" WATER MAIN - LATERAL PLAN AND PROFILE STA 151+41 & STA 157+30**  
**CLARK COUNTY, NEVADA, DEPARTMENT OF PUBLIC WORKS**

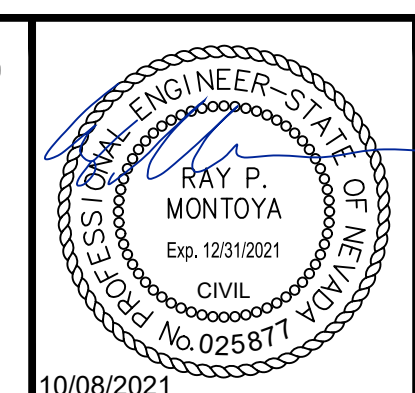

PROJECT No: 500-897-LV-EF DRAWN BY: GAG/KAS/KMT  
 DESIGNED BY: ROM/GAG CHECKED BY: ALF/RPM/ROM  
 APPROVED BY: \_\_\_\_\_  
**Kimley»Horn**  
6871 Las Vegas Boulevard South Suite 320  
 Las Vegas, Nevada 89119 Tel. No. (702) 862-3600

SCALE		DRAWING NO.
HORIZ:	1" = 20'	
VERT:	1" = 4'	
FIELD BOOK		SHT. 20 OF 80
		L-2304



**CATHODIC PROTECTION**

- ③ INSTALL TYPE I (INSULATED) TEST STATION PER DETAIL 1 ON DWG WD-20
- ④ INSTALL TYPE I (INSULATED) TEST STATION PER DETAIL 3 ON DWG WD-20
- ⑤ INSTALL TYPE C/F TEST STATION (CASING/FOREIGN) PER DETAIL 4 ON DWG WD-20
- ⑦ INSTALL FLANGE INSULATING KIT PER DETAIL 1 ON DWG WD-22

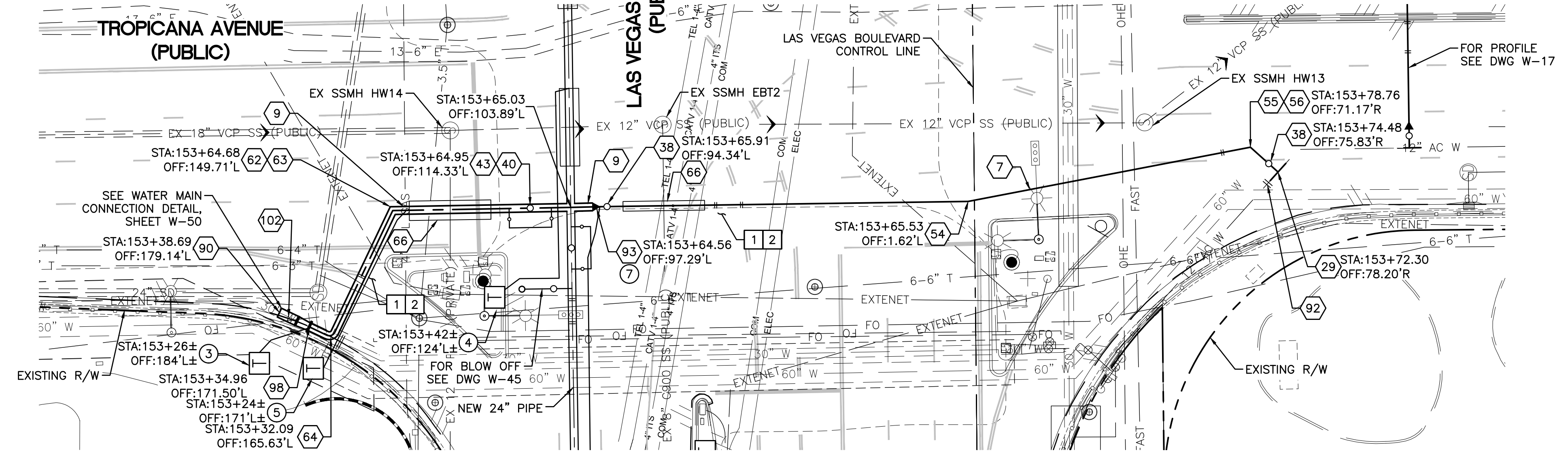
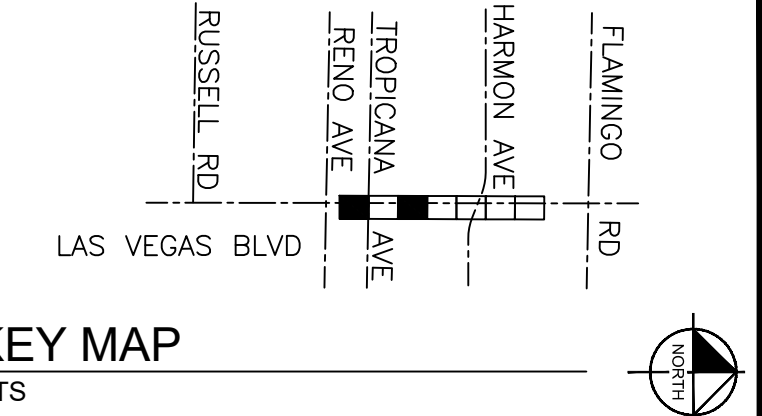
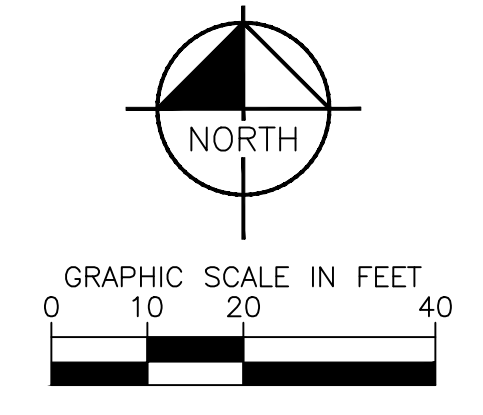

**24' AND 12" WATER MAIN INTERCONNECTIONS**  
**STA: 153+65.03**  
**SEE DWG NO. W-9**

- CONSTRUCTION INDEX**
- ⑦ INSTALL 12" DIP, RESTRAIN AND BOND ALL JOINTS
  - ⑨ INSTALL 24" DIP, RESTRAIN AND BOND ALL JOINTS
  - ②⑨ INSTALL 12" X 12" WELD ON TAPPING SLEEVE & VALVE PER DETAIL 2 ON DWG WD-10 & DETAIL 2 & 4 DWG WD-11
  - ③⑧ INSTALL 12" GATE VALVE PER DETAIL 2 ON DWG WD-11 & UDACS PLT NO. 39 ON DWG WD-17
  - ④⑩ INSTALL 24" GATE VALVE PER DETAILS 2 & 3 ON DWGS WD-10 & WD-11
  - ④③ INSTALL 6" DIP BYPASS ASSEMBLY W/ 6" GATE VALVES, RESTRAIN JOINTS (NOT THRUST BLOCKED), PER DETAIL 2 ON DWG WD-10 & DETAIL 2 & 3 DWG WD-11
  - ⑤④ INSTALL 12" X 11.25' BEND, RESTRAIN JOINTS
  - ⑤⑤ INSTALL 12" X 22.5' BEND, RESTRAIN JOINTS
  - ⑤⑥ INSTALL 12" X 45' BEND, RESTRAIN JOINTS
  - ⑥② INSTALL 24" X 22.5' BEND, RESTRAIN JOINTS
  - ⑥③ INSTALL 24" X 45' BEND, RESTRAIN JOINTS
  - ⑥④ INSTALL 24" X 90' BEND, RESTRAIN JOINTS
  - ⑥⑥ INSTALL PIPE CASING PER UDACS PLATE NOS. 22 & 23 ON DWG WD-14
  - ⑨⑩ CONNECT TO EXISTING 30" PIPE PER DETAIL 5 ON DWG WD-13
  - ⑨② CUT AND CAP EXISTING MAIN PIPE PER DETAIL 1 ON DWG WD-12
  - ⑨③ INSTALL 24" X 12" REDUCER, RESTRAIN JOINTS
  - ⑨⑧ INSTALL 30" X 24" MLTC REDUCER, WELDED FLANGE WITH FLANGE INSULATING KIT
  - ⑩② INSTALL 30" MLTC PIPE, WELD ALL JOINTS

- CONSTRUCTION NOTES**
- ① ALL TRENCH PER DETAILS ON DWG WD-1
  - ② SAWCUT AND/OR MATCH EXISTING GRADE. CONTRACTOR TO COORDINATE W/ CLARK COUNTY INSPECTOR FOR SAWCUT LOCATIONS
  - ④⑧ EXISTING SEWER MUST BE PROTECTED IN PLACE PER DCSWCS

**FIRE DEPARTMENT APPROVAL**

BY: \_\_\_\_\_ DATE: \_\_\_\_\_

APPROVAL OF THESE PLANS SHALL NOT BE CONSTRUED TO BE A PERMIT FOR, OR AN APPROVAL OF ANY VIOLATION OF ANY OF THE PROVISIONS OF STATE OR COUNTY LAWS.

APPROVAL OF THE FIRE DEPARTMENT HAVING JURISDICTION IS REQUIRED PRIOR TO OBTAINING FINAL APPROVAL FROM THE LAS VEGAS VALLEY WATER DISTRICT.

**CCWRD APPROVAL**

CLARK COUNTY WATER RECLAMATION DISTRICT \_\_\_\_\_ DATE \_\_\_\_\_

CCWRD PIPES NUMBER IS 21.955

SIGNATURE ON THESE PLANS SHALL NOT BE CONSTRUED TO BE A PERMIT FOR OR THE APPROVAL OF ANY VIOLATION OF CLARK COUNTY WATER RECLAMATION DISTRICT RULES, REGULATIONS, OR DESIGN AND CONSTRUCTION STANDARDS.

**LVVWD APPROVAL**

APPROVED FOR CONSTRUCTION \_\_\_\_\_

LAS VEGAS VALLEY WATER DISTRICT PLANNING AND ENGINEERING SERVICES

PROJECT No. 139055 FIRST APPROVED DATE \_\_\_\_\_

**811 SAFETY ALERT**  
 Call Before You Overhead  
 1-702-227-2929

**UNION PACIFIC RAILROAD**  
 Call Before You Dig  
 1-800-338-9193

**Call Before You UnderGround**  
 1-702-432-5300

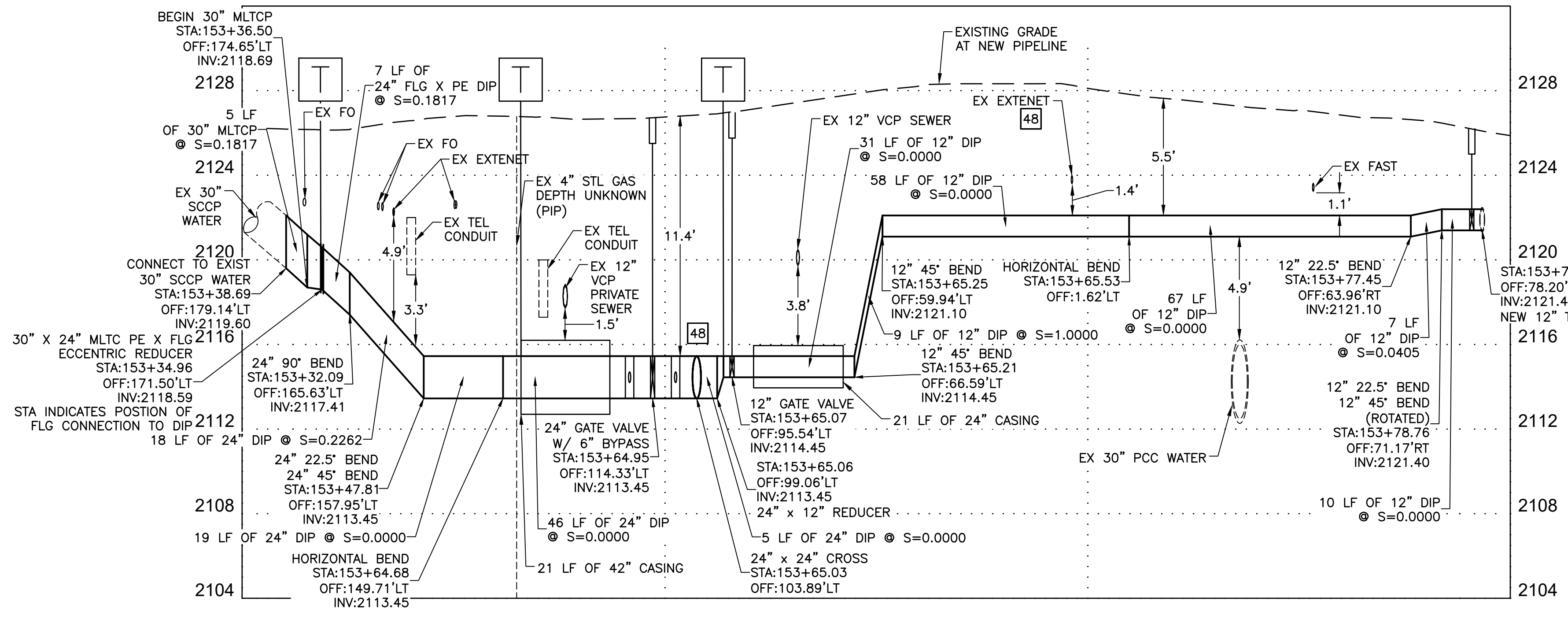

NO.	REVISIONS	DATE



**LAS VEGAS BLVD WATERLINE REPLACEMENT - TROPICANA AVE TO FLAMINGO RD**  
**(PHASE E/F)**  
**24" & 12" WATER MAIN - LATERAL PLAN AND PROFILE STA 153+65**  
**CLARK COUNTY, NEVADA, DEPARTMENT OF PUBLIC WORKS**

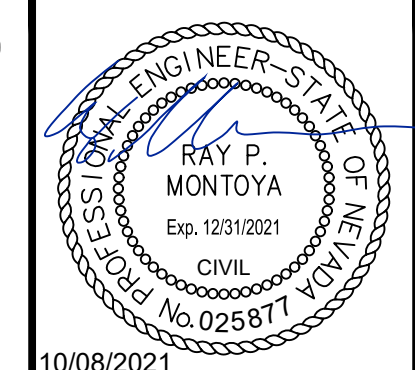

PROJECT No: 500-897-LV-EF DRAWN BY: GAG/KAS/KMT  
 DESIGNED BY: ROM/GAG CHECKED BY: ALF/RPM/ROM  
 APPROVED BY: \_\_\_\_\_

**Kimley»Horn**  
 6871 Las Vegas Boulevard South Suite 320  
 Las Vegas, Nevada 89119 Tel. (702) 862-3600

SCALE	DRAWING NO.
HORIZ: 1" = 20'	W-16
VERT: 1" = 4'	
FIELD BOOK	SHT. 21 OF 80
	L-2304

User: c:\pwworkspace\08813000\Las Vegas\Bldg\CAD\Draw Phase E Water Plans\20-W-16-L-1.dwg  
 Path: \\P:\CADD\Draw Phase E Water Plans\20-W-16-L-1.dwg  
 This document is prepared by Kimley-Horn and Associates, Inc. and is the property of Kimley-Horn and Associates, Inc. It is intended only for the specific project and site for which it was prepared. Reproduction or transmission of this document without written authorization and approval by Kimley-Horn and Associates, Inc. is prohibited.



















User: C:\Users\jgarcia\Documents\Projects\2021\Las Vegas Blvd Waterline Replacement - Tropicana Ave to Flamingo Rd - Phase E - W-21.dwg  
 Path: C:\Users\jgarcia\Documents\Projects\2021\Las Vegas Blvd Waterline Replacement - Tropicana Ave to Flamingo Rd - Phase E - W-21.dwg  
 This document, together with the contract and design awarded herein, is intended only for the specific project and client. For which, it was prepared. Reproduction and distribution of this document without written authorization and approval by Kimley-Horn and Associates, Inc. and its without liability to Kimley-Horn and Associates, Inc.

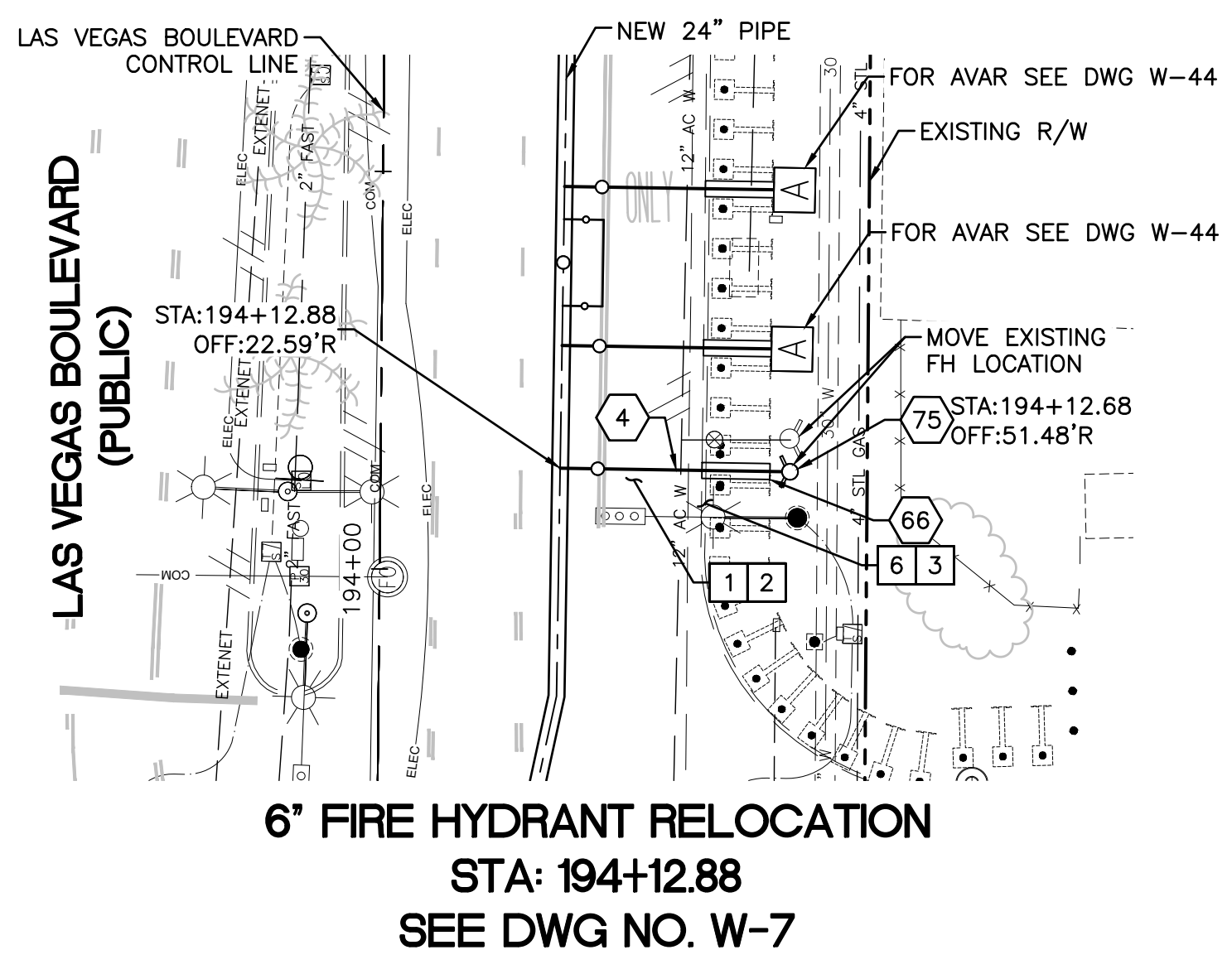
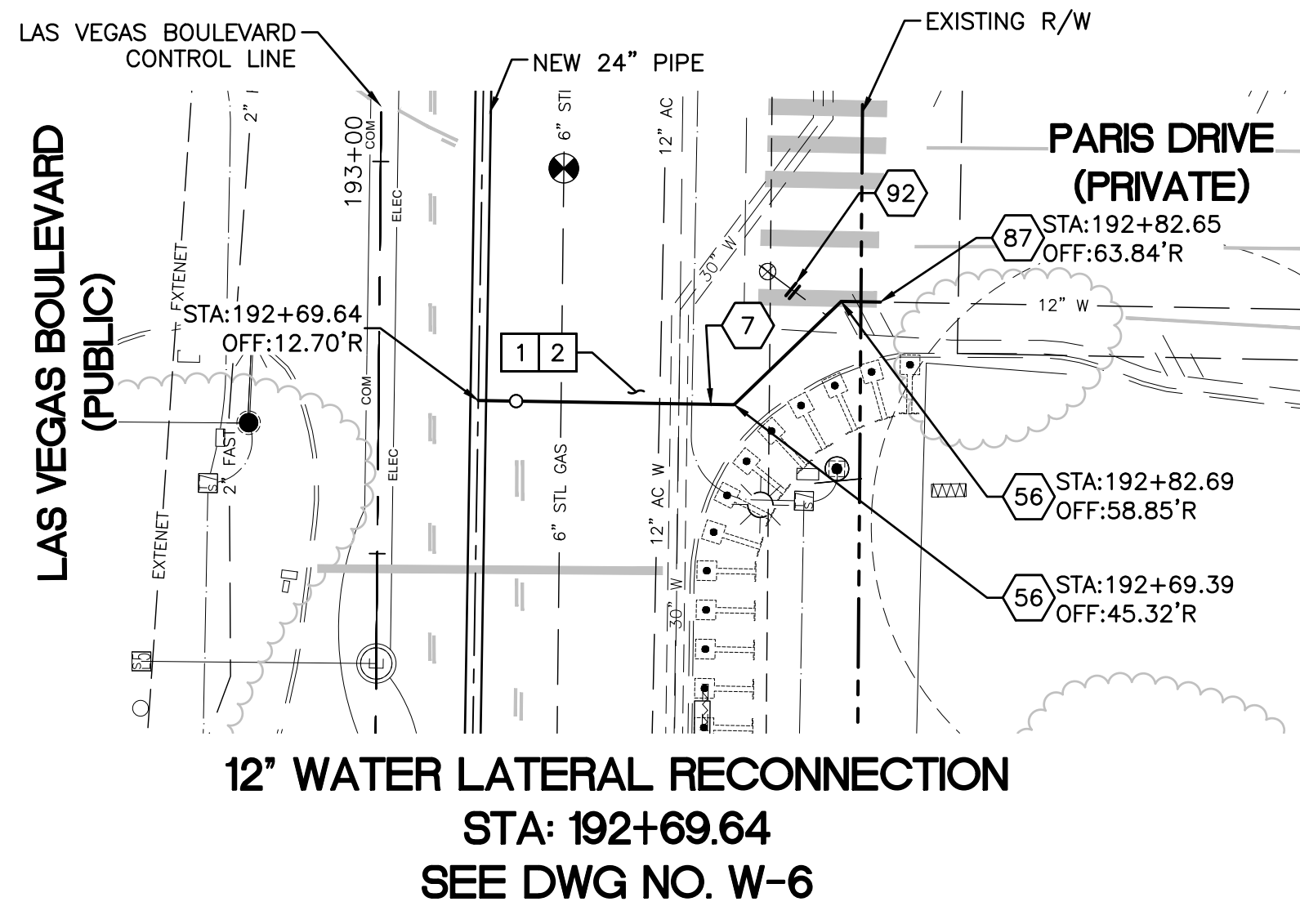
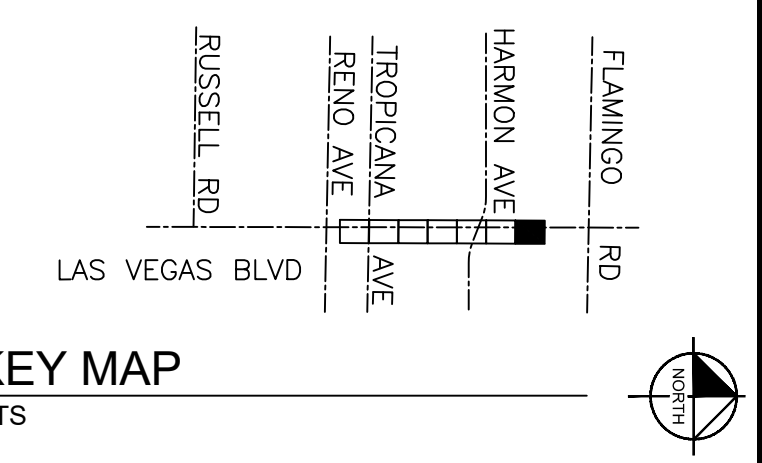
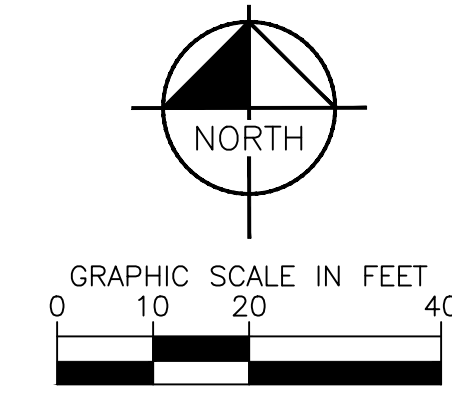
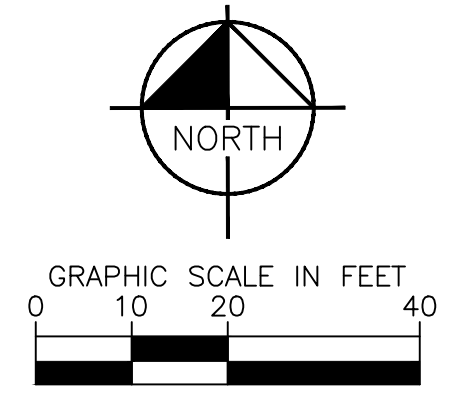

- CONSTRUCTION INDEX**
- 4 INSTALL 6" DIP, RESTRAIN AND BOND ALL JOINTS
  - 7 INSTALL 12" DIP, RESTRAIN AND BOND ALL JOINTS
  - 56 INSTALL 12" X 45° BEND, RESTRAIN JOINTS
  - 66 INSTALL PIPE CASING PER UDACS PLATE NOS. 22 & 23 ON DWG WD-14
  - 75 INSTALL NEW FIRE HYDRANT PER UDACS PLATE NOS. 40 AND 41 ON DWGS WD-17 & WD-18
  - 87 CONNECT TO EXISTING 12" PIPE WITH ENGINEER APPROVED SLEEVE COUPLING
  - 92 CUT AND CAP EXISTING MAIN PIPE PER DETAIL 1 ON DWG WD-12

- CONSTRUCTION NOTES**
- 1 ALL TRENCH PER DETAILS ON DWG WD-1
  - 2 SAWCUT AND/OR MATCH EXISTING GRADE. CONTRACTOR TO COORDINATE W/ CLARK COUNTY INSPECTOR FOR SAWCUT LOCATIONS
  - 3 REPLACE "L" TYPE CURB AND GUTTER PER CCAUSD DWG. NO. 216
  - 6 REPLACE SIDEWALK PER CCAUSD DWG. NO. 234

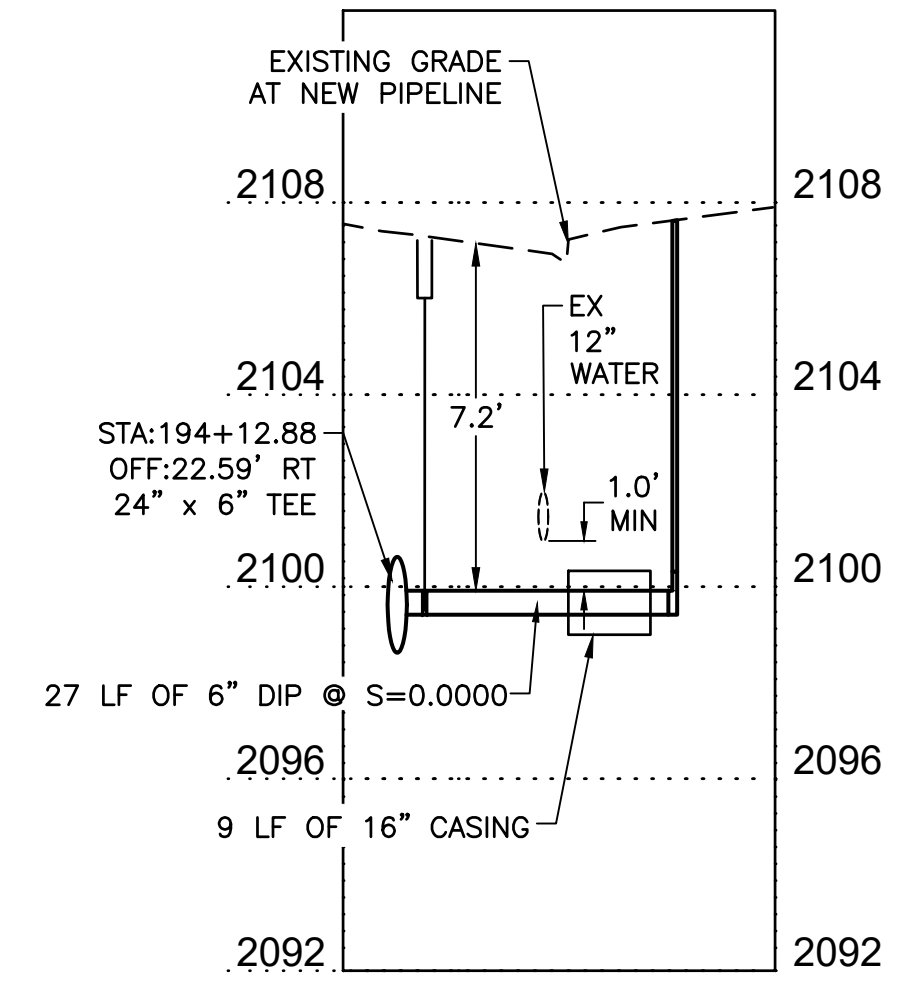
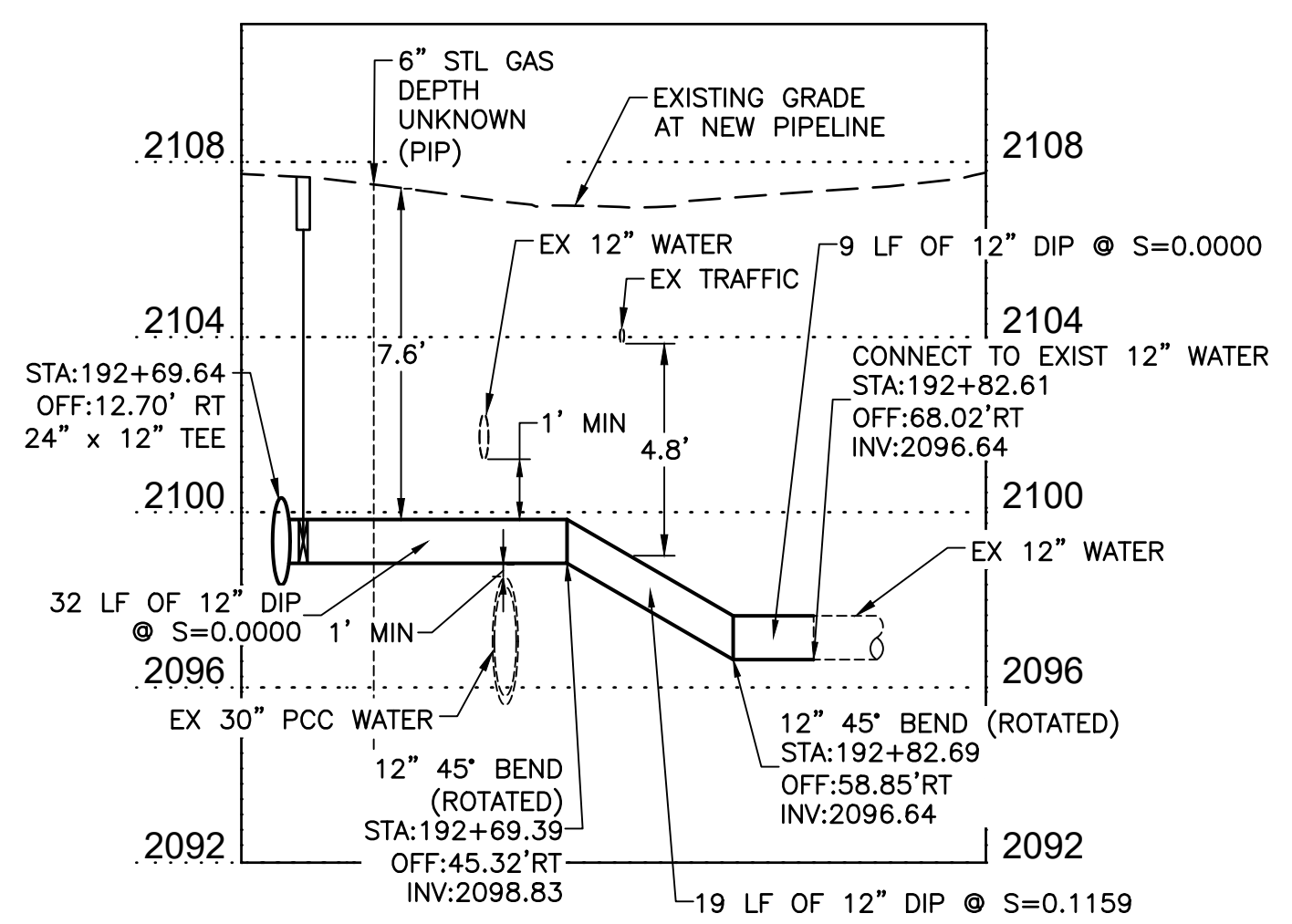

**FIRE DEPARTMENT APPROVAL**

BY: \_\_\_\_\_ DATE: \_\_\_\_\_

APPROVAL OF THESE PLANS SHALL NOT BE CONSTRUED TO BE A PERMIT FOR, OR AN APPROVAL OF ANY VIOLATION OF ANY OF THE PROVISIONS OF STATE OR COUNTY LAWS.

APPROVAL OF THE FIRE DEPARTMENT HAVING JURISDICTION IS REQUIRED PRIOR TO OBTAINING FINAL APPROVAL FROM THE LAS VEGAS VALLEY WATER DISTRICT.

**CCWRD APPROVAL**

CLARK COUNTY WATER RECLAMATION DISTRICT DATE \_\_\_\_\_

CCWRD PIPES NUMBER IS 21.955

SIGNATURE ON THESE PLANS SHALL NOT BE CONSTRUED TO BE A PERMIT FOR OR THE APPROVAL OF ANY VIOLATION OF CLARK COUNTY WATER RECLAMATION DISTRICT RULES, REGULATIONS, OR DESIGN AND CONSTRUCTION STANDARDS.

**LVVWD APPROVAL**

APPROVED FOR CONSTRUCTION

LAS VEGAS VALLEY WATER DISTRICT PLANNING AND ENGINEERING SERVICES

PROJECT No. 139055 FIRST APPROVED DATE \_\_\_\_\_

**811**  
 know whats below  
 Call before you dig

**SAFETY ALERT**  
 Call Before You Overhead  
 1-702-227-2929

**UNION PACIFIC RAILROAD**  
 Call Before You Dig  
 1-800-336-9193

**Call before you UnderGround**  
 1-702-432-5300  
 PREVENT AND AVOID COSTLY DISASTERS

NO.	REVISIONS	DATE



**LAS VEGAS BLVD WATERLINE REPLACEMENT - TROPICANA AVE TO FLAMINGO RD**  
**(PHASE E/F)**

**24" WATER MAIN - LATERAL PLAN AND PROFILE STA 192+69 & STA 194+12**

**CLARK COUNTY, NEVADA, DEPARTMENT OF PUBLIC WORKS**

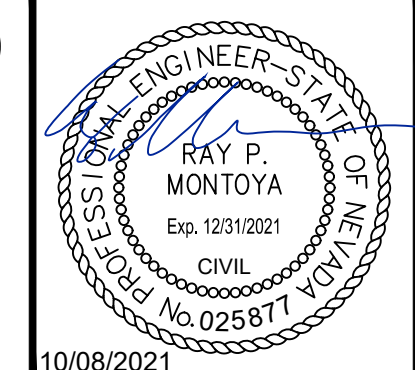

PROJECT No: 500-897-LV-EF DRAWN BY: GAG/KAS/KMT  
 DESIGNED BY: ROM/GAG CHECKED BY: ALF/RPM/ROM  
 APPROVED BY: \_\_\_\_\_

**Kimley»Horn**  
 6871 Las Vegas Boulevard South, Suite 320  
 Las Vegas, Nevada 89119 Tel. No. (702) 862-3600

SCALE	DRAWING NO.
HORIZ: 1" = 20'	W-21
VERT: 1" = 4'	SHT. 26 OF 80
FIELD BOOK	L-2304











Note: Records/Revisions: Path: \\P:\V\CL\References\08813000\_Las Vegas Blvd Waterline Replacement - Phase E Water Plans\17-19\_02-02-01-01-L1.dwg  
 This document, together with the contract and design provided herein, is intended only for the specific purpose set forth for which it was prepared. Reproduction and transmission of this document without written authorization and approval by Kimley-Horn and Associates, Inc. and its without liability to Kimley-Horn and Associates, Inc.

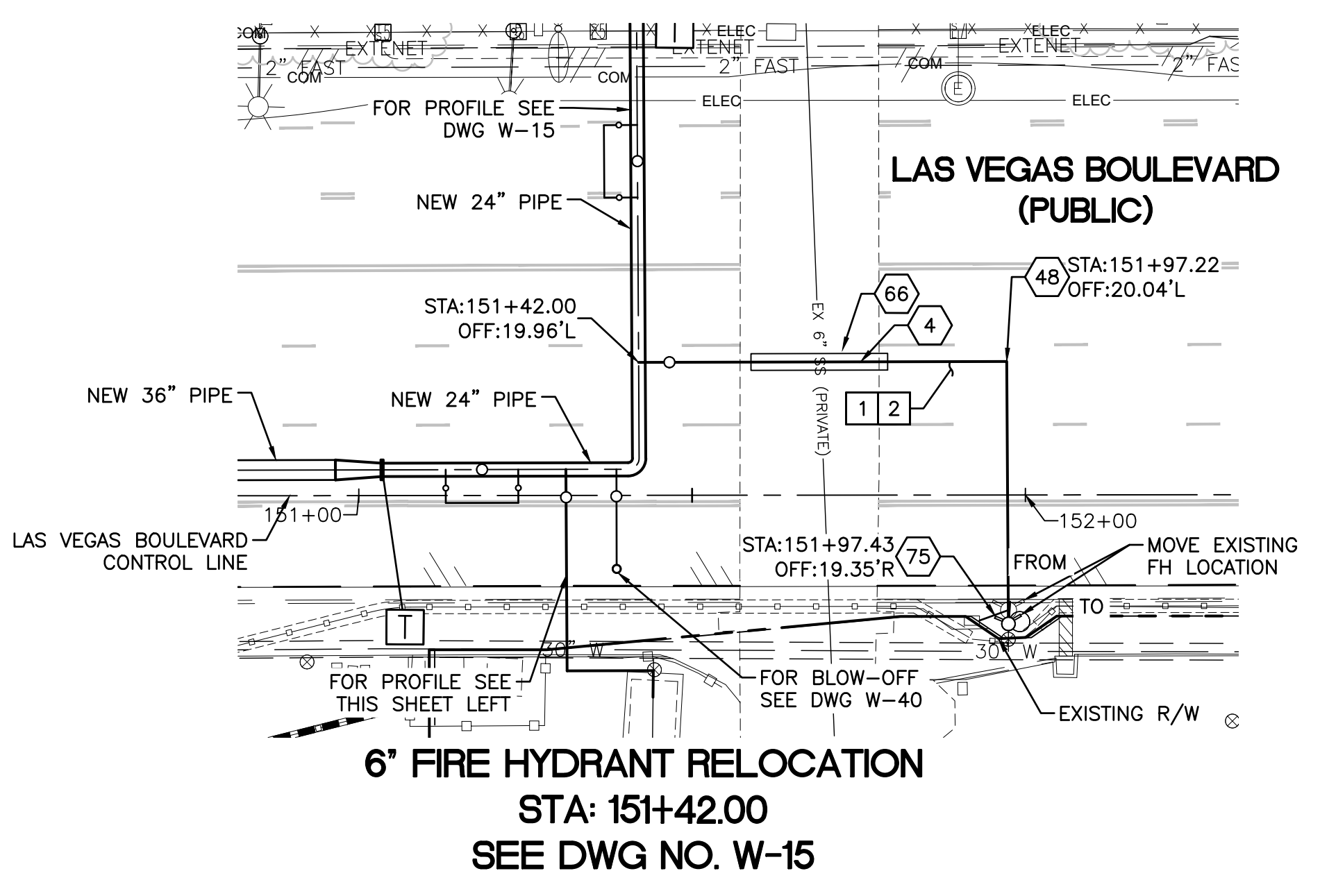
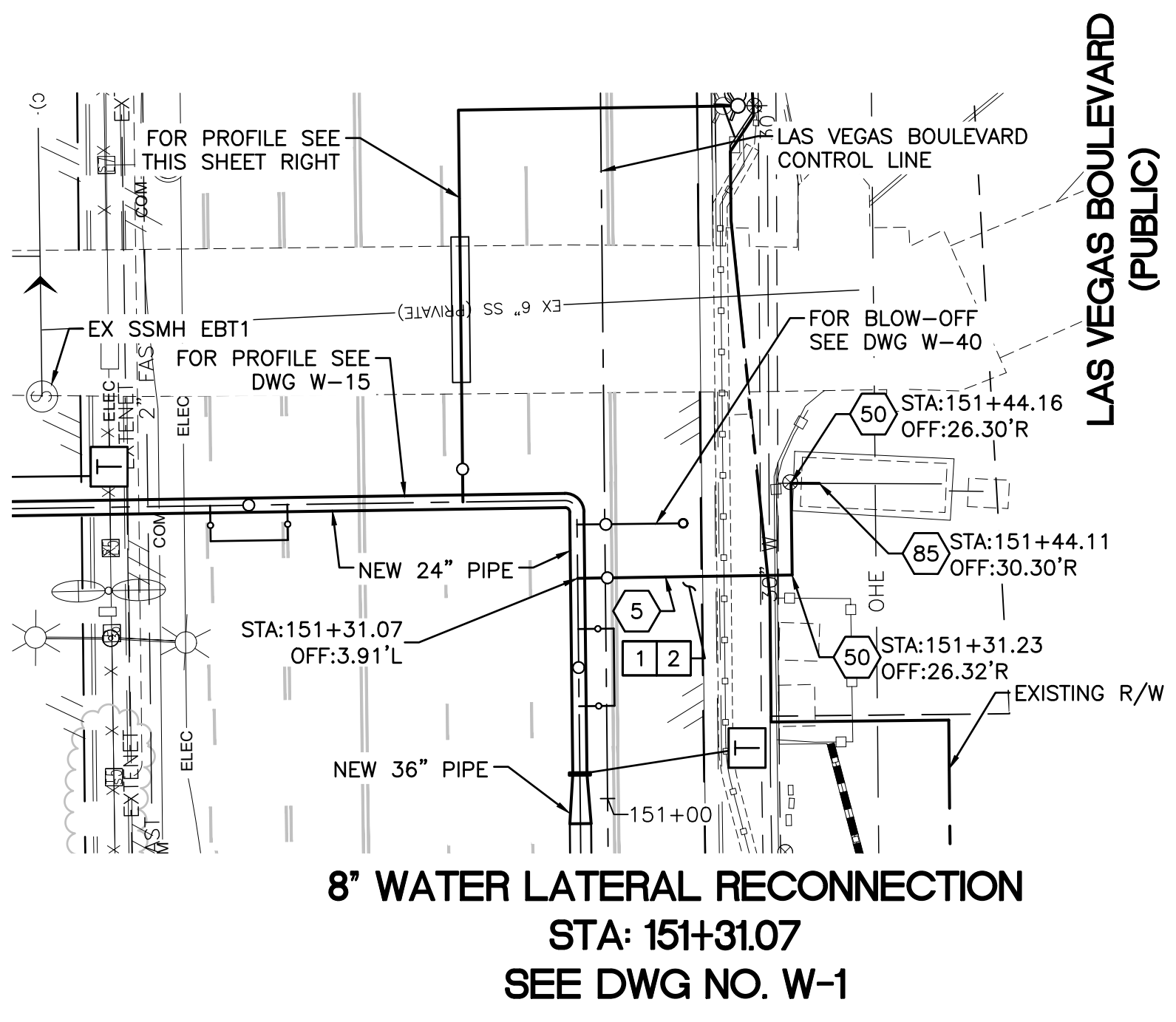
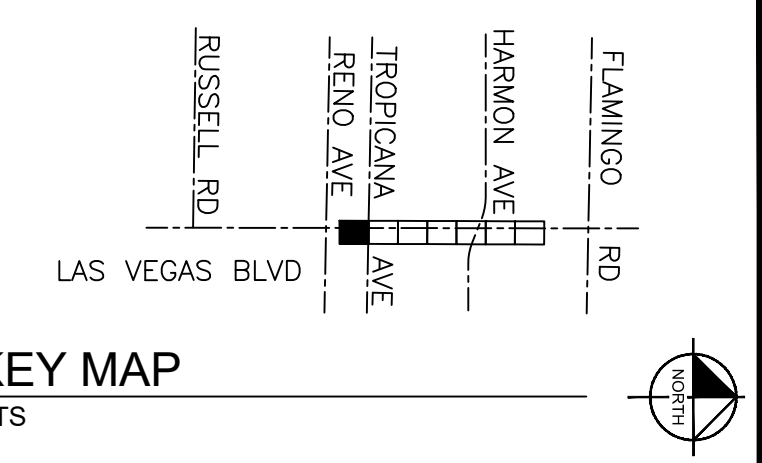
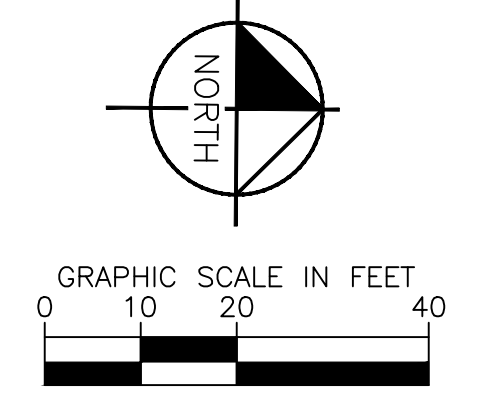
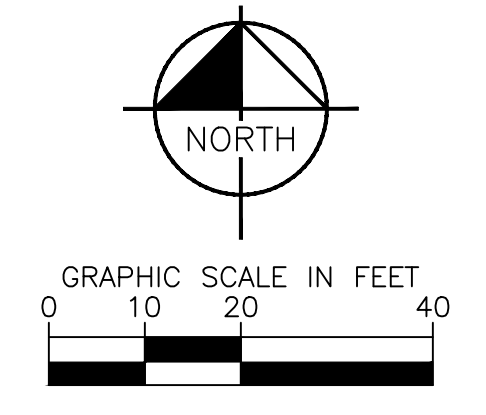

- CONSTRUCTION INDEX**
- 4 INSTALL 6" DIP, RESTRAIN AND BOND ALL JOINTS
  - 5 INSTALL 8" DIP, RESTRAIN AND BOND ALL JOINTS
  - 48 INSTALL 6" X 90° BEND, RESTRAIN JOINTS
  - 50 INSTALL 8" X 90° BEND, RESTRAIN JOINTS
  - 66 INSTALL PIPE CASING PER UDACS PLATE NOS. 22 & 23 ON DWG WD-14
  - 75 INSTALL NEW FIRE HYDRANT PER UDACS PLATE NOS. 40 AND 41 ON DWGS WD-17 & WD-18
  - 85 CONNECT TO EXISTING 8" PIPE WITH ENGINEER APPROVED SLEEVE COUPLING
- CONSTRUCTION NOTES**
- 1 ALL TRENCH PER DETAILS ON DWG WD-1
  - 2 SAWCUT AND/OR MATCH EXISTING GRADE. CONTRACTOR TO COORDINATE W/ CLARK COUNTY INSPECTOR FOR SAWCUT LOCATIONS
  - 48 EXISTING SEWER MUST BE PROTECTED IN PLACE PER DCSWCS

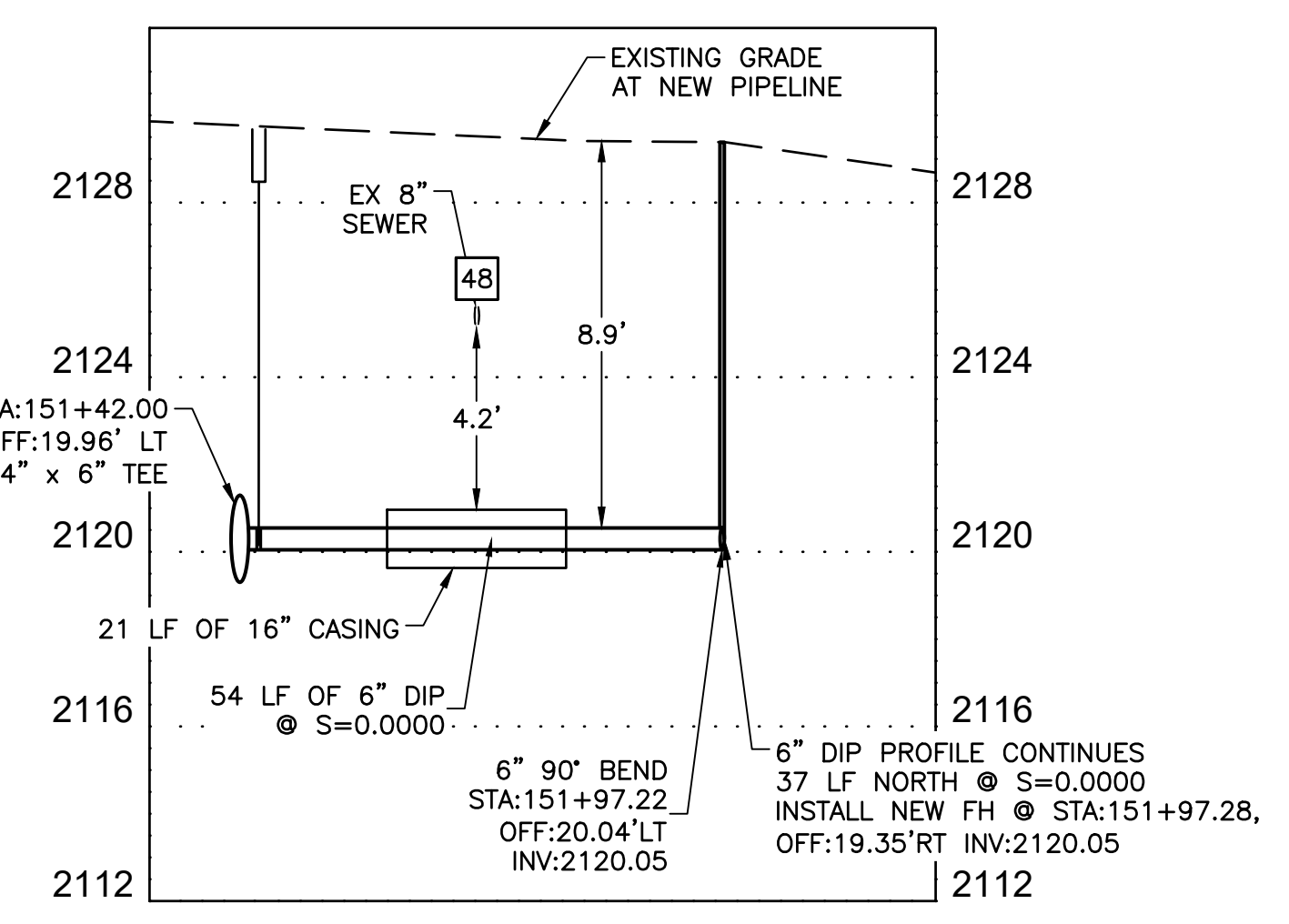
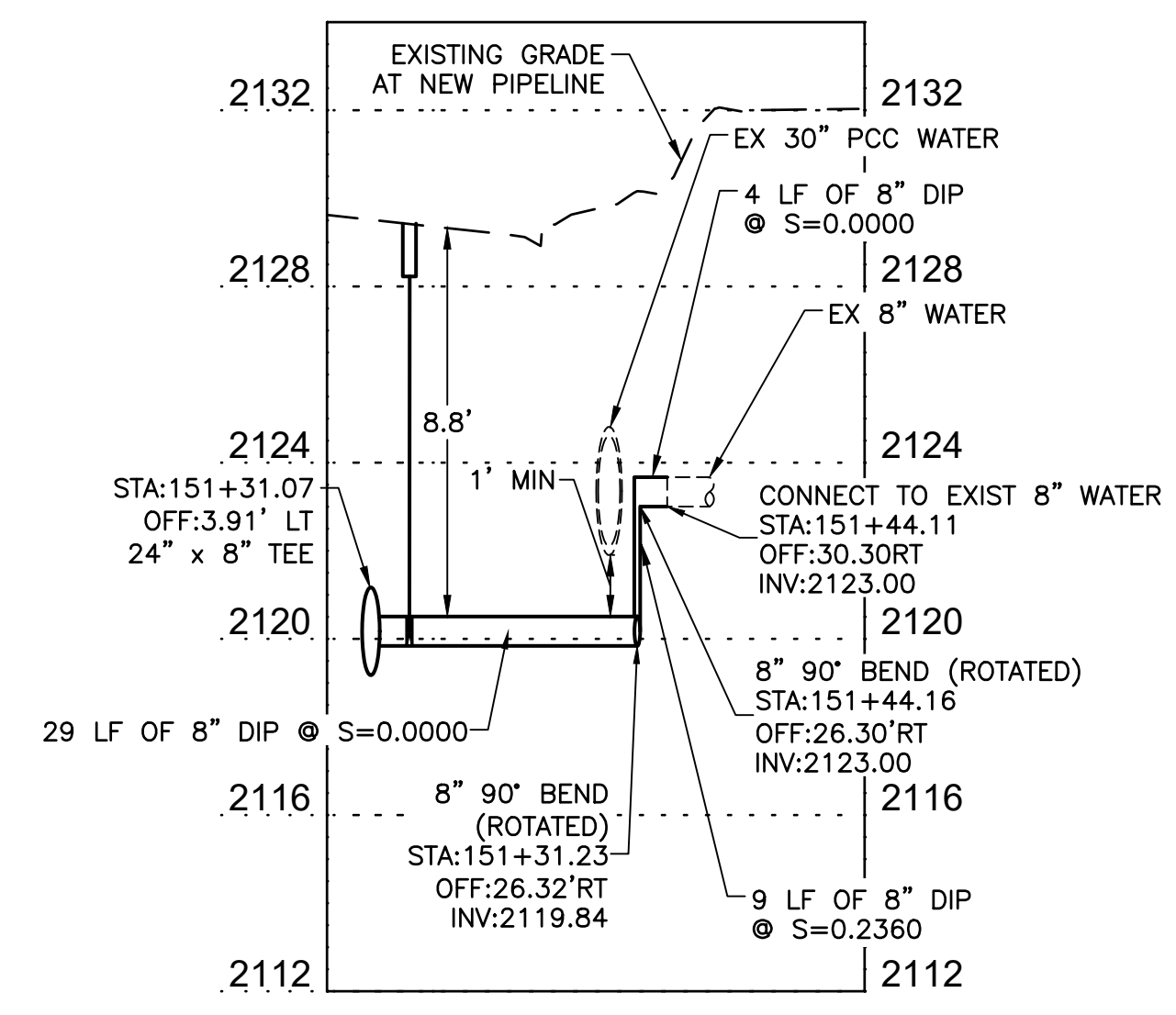

**FIRE DEPARTMENT APPROVAL**

BY: \_\_\_\_\_ DATE: \_\_\_\_\_

APPROVAL OF THESE PLANS SHALL NOT BE CONSTRUED TO BE A PERMIT FOR, OR AN APPROVAL OF ANY VIOLATION OF ANY OF THE PROVISIONS OF STATE OR COUNTY LAWS.

APPROVAL OF THE FIRE DEPARTMENT HAVING JURISDICTION IS REQUIRED PRIOR TO OBTAINING FINAL APPROVAL FROM THE LAS VEGAS VALLEY WATER DISTRICT.

**CCWRD APPROVAL**

CLARK COUNTY WATER RECLAMATION DISTRICT DATE \_\_\_\_\_

CCWRD PIPES NUMBER IS 21.955

SIGNATURE ON THESE PLANS SHALL NOT BE CONSTRUED TO BE A PERMIT FOR OR THE APPROVAL OF ANY VIOLATION OF CLARK COUNTY WATER RECLAMATION DISTRICT RULES, REGULATIONS, OR DESIGN AND CONSTRUCTION STANDARDS.

**LVVWD APPROVAL**

APPROVED FOR CONSTRUCTION

LAS VEGAS VALLEY WATER DISTRICT PLANNING AND ENGINEERING SERVICES

PROJECT No. 139055 FIRST APPROVED DATE \_\_\_\_\_

**811**  
 know what's below  
 Call before you dig

**SAFETY ALERT**  
 Call Before You Overhead  
 1-702-227-2929

**UNION PACIFIC RAILROAD**  
 Call Before You Dig  
 1-800-338-9193

**Call before you UnderGround**  
 1-702-432-5300  
 PLEASE AVOID UNLAWFUL TRENCHING

NO.	REVISIONS	DATE



**LAS VEGAS BLVD WATERLINE REPLACEMENT - TROPICANA AVE TO FLAMINGO RD**  
 (PHASE E/F)

24" WATER MAIN - LATERAL PLAN AND PROFILE STA 151+31 & STA 151+42

CLARK COUNTY, NEVADA, DEPARTMENT OF PUBLIC WORKS

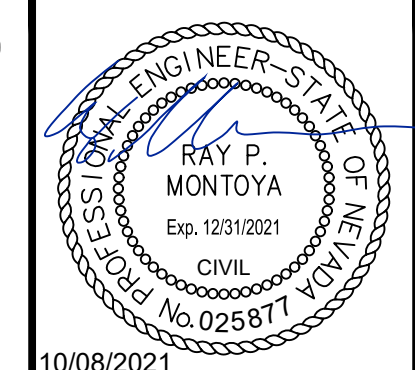

PROJECT No: 500-897-LV-EF DRAWN BY: GAG/KAS/KMT  
 DESIGNED BY: ROM/GAG CHECKED BY: ALF/RPM/ROM  
 APPROVED BY: \_\_\_\_\_

**Kimley»Horn**  
 6871 Las Vegas Boulevard South, Suite 320  
 Las Vegas, Nevada 89119 Tel. No. (702) 862-3600

SCALE	DRAWING NO.
HORIZ: 1" = 20'	W-24
VERT: 1" = 4'	SHT. 29 OF 80
FIELD BOOK	L-2304



Note: Revisions to these plans shall be made only by the engineer. Revisions shall be made by the engineer and shall be made in accordance with the provisions of the Nevada Public Works Act. Revisions shall be made in accordance with the provisions of the Nevada Public Works Act. Revisions shall be made in accordance with the provisions of the Nevada Public Works Act.

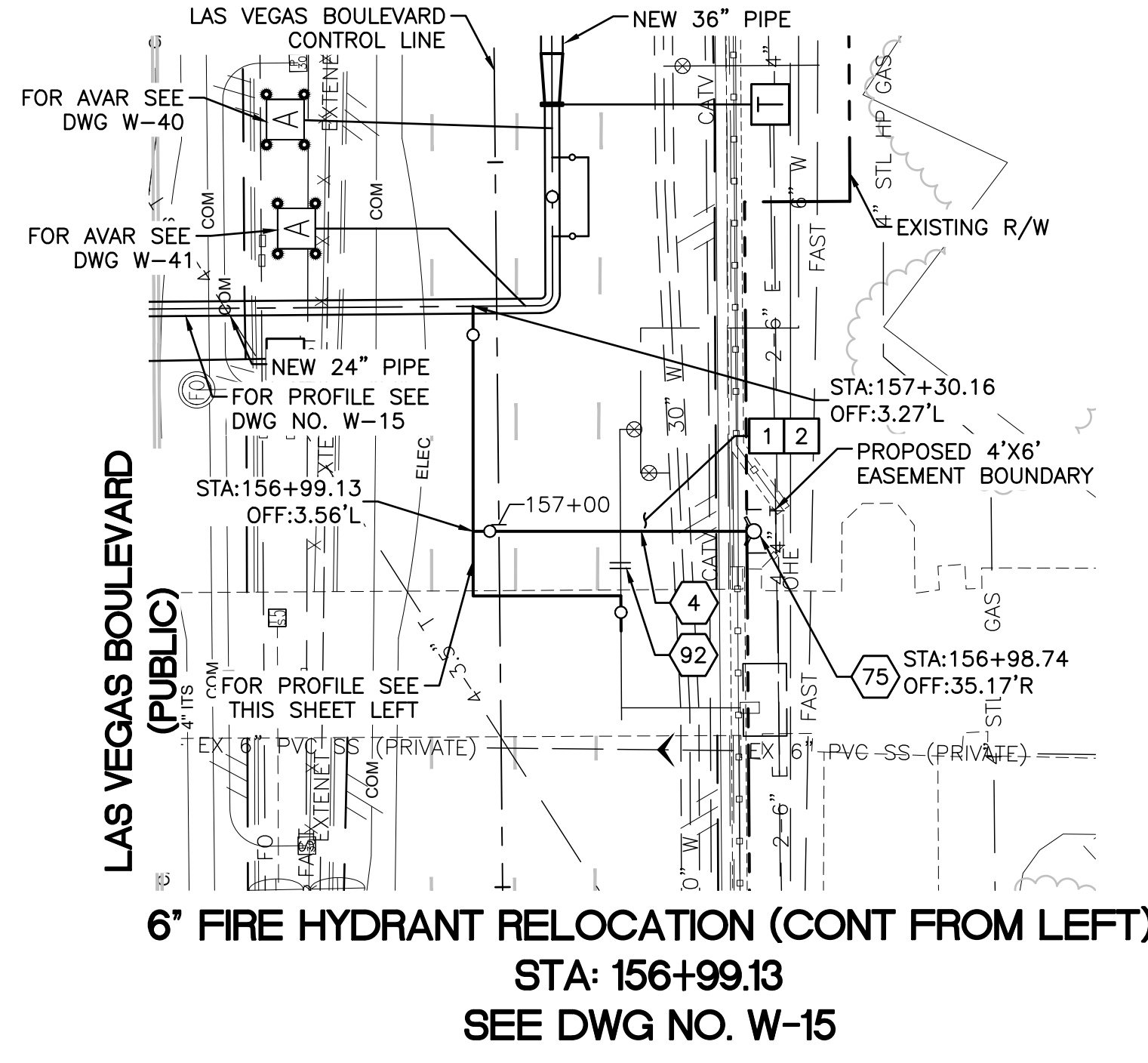
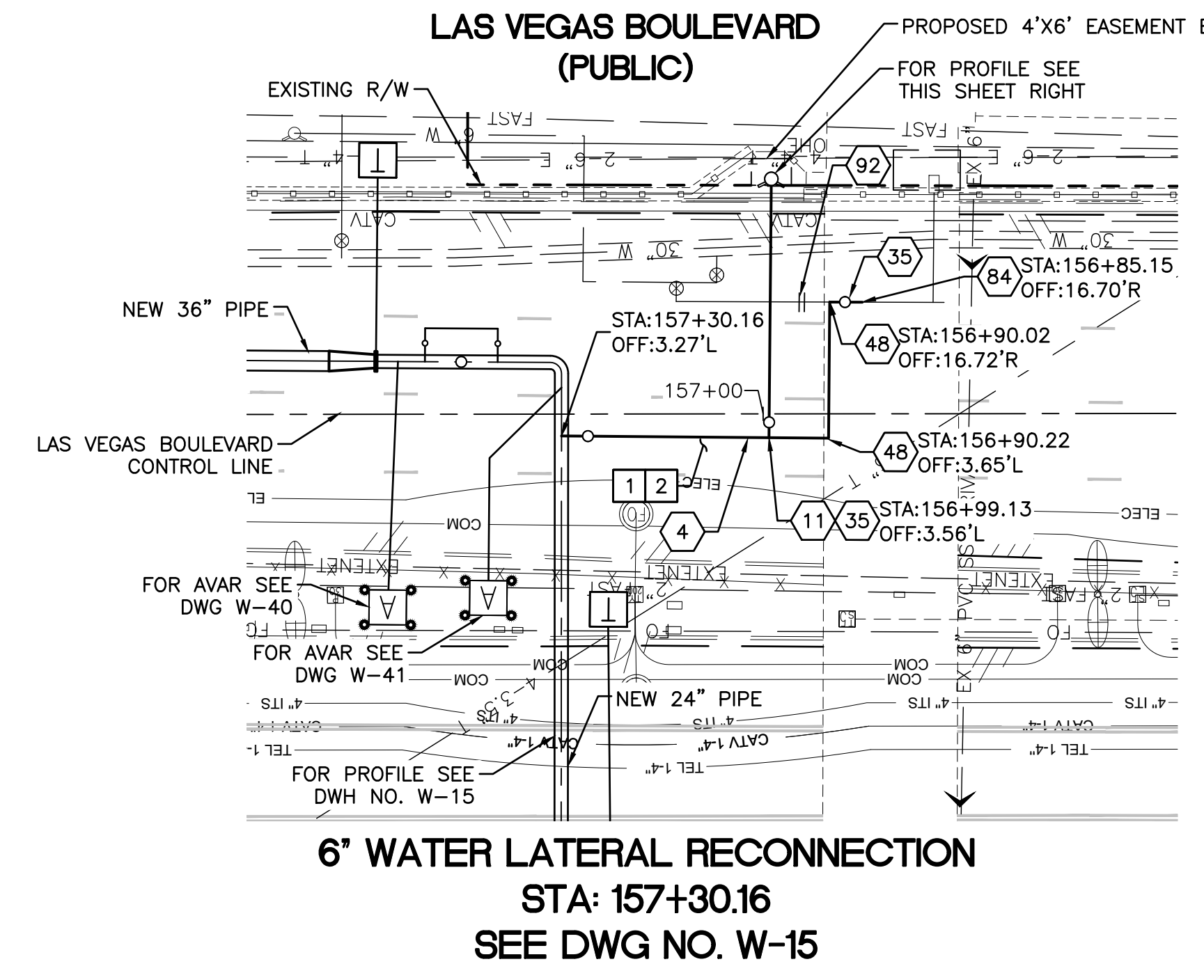
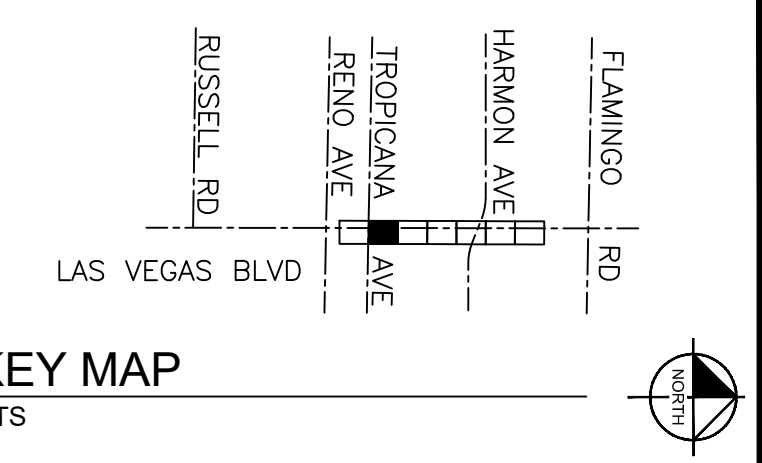
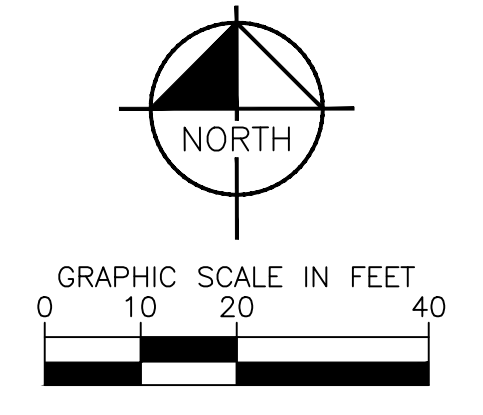
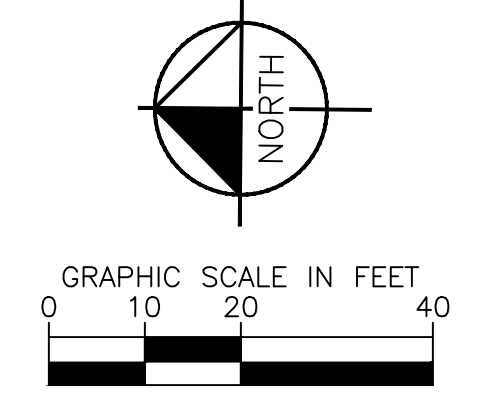

- CONSTRUCTION INDEX**
- 4 INSTALL 6" DIP, RESTRAIN AND BOND ALL JOINTS
  - 11 INSTALL 6" X 6" TEE, RESTRAIN JOINTS
  - 35 INSTALL 6" GATE VALVE PER DETAIL 2 ON DWG WD-11 & UDACS PLT NO. 39 ON DWG WD-17
  - 48 INSTALL 6" X 90° BEND, RESTRAIN JOINTS
  - 75 INSTALL NEW FIRE HYDRANT PER UDACS PLATE NOS. 40 AND 41 ON DWGS WD-17 & WD-18
  - 84 CONNECT TO EXISTING 6" PIPE WITH ENGINEER APPROVED SLEEVE COUPLING
  - 92 CUT AND CAP EXISTING MAIN PIPE PER DETAIL 1 ON DWG WD-12
- CONSTRUCTION NOTES**
- 1 ALL TRENCH PER DETAILS ON DWG WD-1
  - 2 SAWCUT AND/OR MATCH EXISTING GRADE. CONTRACTOR TO COORDINATE W/ CLARK COUNTY INSPECTOR FOR SAWCUT LOCATIONS

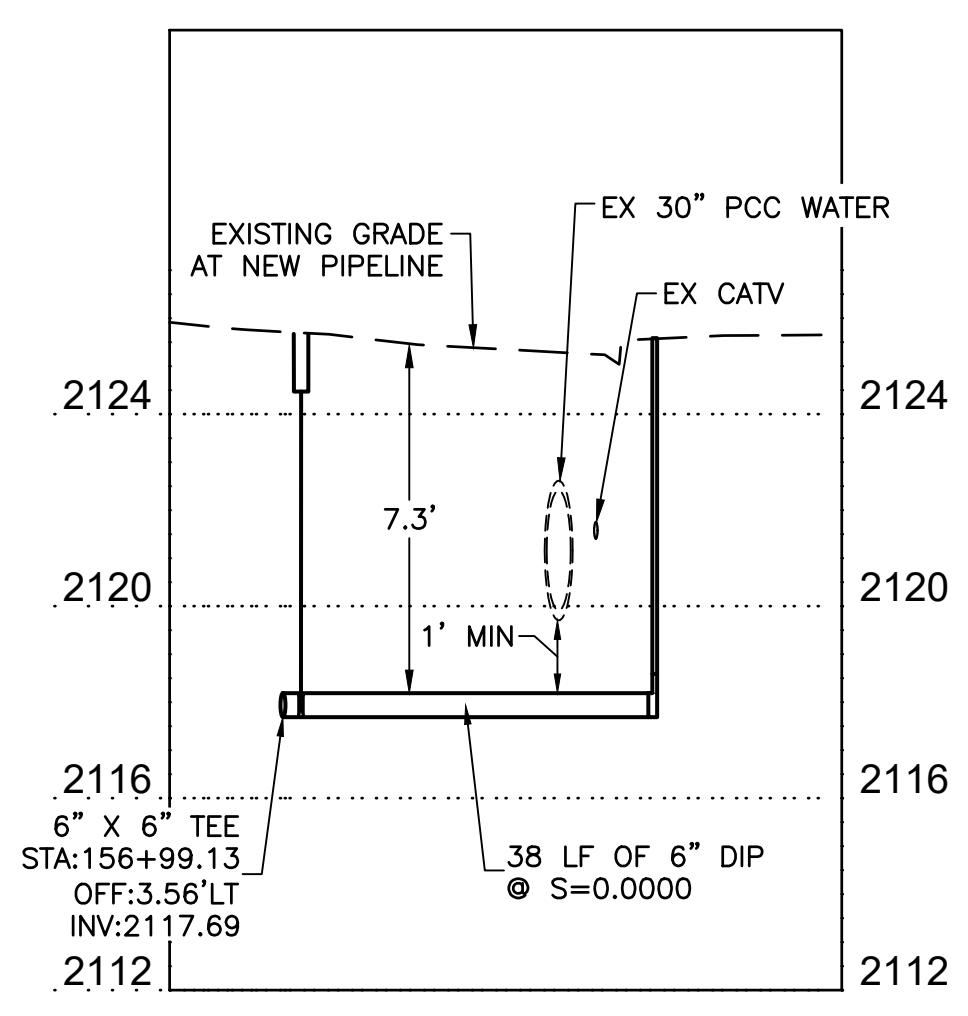
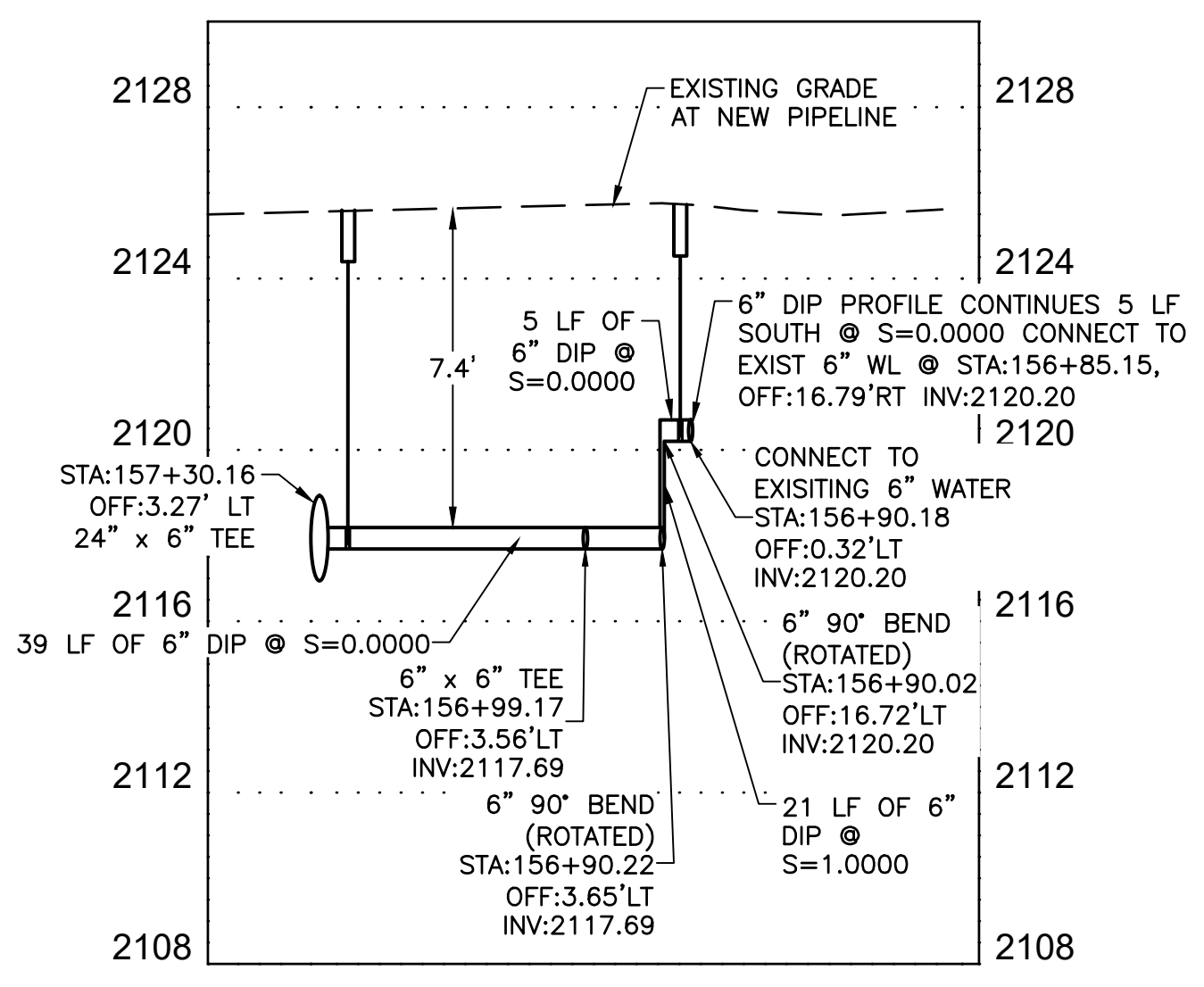

**FIRE DEPARTMENT APPROVAL**

BY: \_\_\_\_\_ DATE: \_\_\_\_\_

APPROVAL OF THESE PLANS SHALL NOT BE CONSTRUED TO BE A PERMIT FOR, OR AN APPROVAL OF ANY VIOLATION OF ANY OF THE PROVISIONS OF STATE OR COUNTY LAWS.

APPROVAL OF THE FIRE DEPARTMENT HAVING JURISDICTION IS REQUIRED PRIOR TO OBTAINING FINAL APPROVAL FROM THE LAS VEGAS VALLEY WATER DISTRICT.

**CCWRD APPROVAL**

CLARK COUNTY WATER RECLAMATION DISTRICT DATE \_\_\_\_\_

CCWRD PIPES NUMBER IS 21,955

SIGNATURE ON THESE PLANS SHALL NOT BE CONSTRUED TO BE A PERMIT FOR OR THE APPROVAL OF ANY VIOLATION OF CLARK COUNTY WATER RECLAMATION DISTRICT RULES, REGULATIONS, OR DESIGN AND CONSTRUCTION STANDARDS.

**LVVWD APPROVAL**

APPROVED FOR CONSTRUCTION

LAS VEGAS VALLEY WATER DISTRICT PLANNING AND ENGINEERING SERVICES

PROJECT No. 139055 FIRST APPROVED DATE \_\_\_\_\_

**811** know what's below Call before you dig

**SAFETY ALERT** Call Before You Overhead 1-702-227-2929

**UNION PACIFIC RAILROAD** Call Before You Dig 1-800-338-9193

**Call before you UnderGround** 1-702-432-5300

NO.	REVISIONS	DATE



**LAS VEGAS BLVD WATERLINE REPLACEMENT - TROPICANA AVE TO FLAMINGO RD (PHASE E/F)**

24" WATER MAIN - LATERAL PLAN AND PROFILE STA 157+30 & STA 156+99

CLARK COUNTY, NEVADA, DEPARTMENT OF PUBLIC WORKS

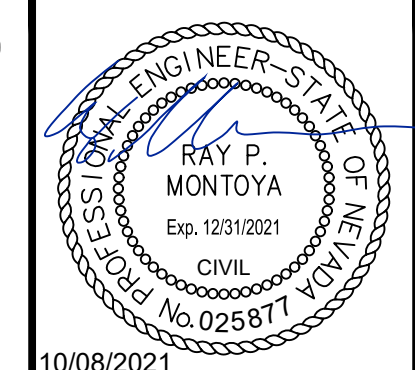

PROJECT No: 500-897-LV-EF DRAWN BY: GAG/KAS/KMT  
 DESIGNED BY: ROM/GAG CHECKED BY: ALF/RPM/ROM  
 APPROVED BY: \_\_\_\_\_

**Kimley»Horn**  
 6871 Las Vegas Boulevard South, Suite 320  
 Las Vegas, Nevada 89119 Tel. No. (702) 862-3600

SCALE	DRAWING NO.
HORIZ: 1" = 20'	W-25
VERT: 1" = 4'	SHT. 30 OF 80
FIELD BOOK	L-2304











Note: Revisions to these plans shall be made only by the engineer. Revisions to these plans shall be made only by the engineer. Revisions to these plans shall be made only by the engineer.

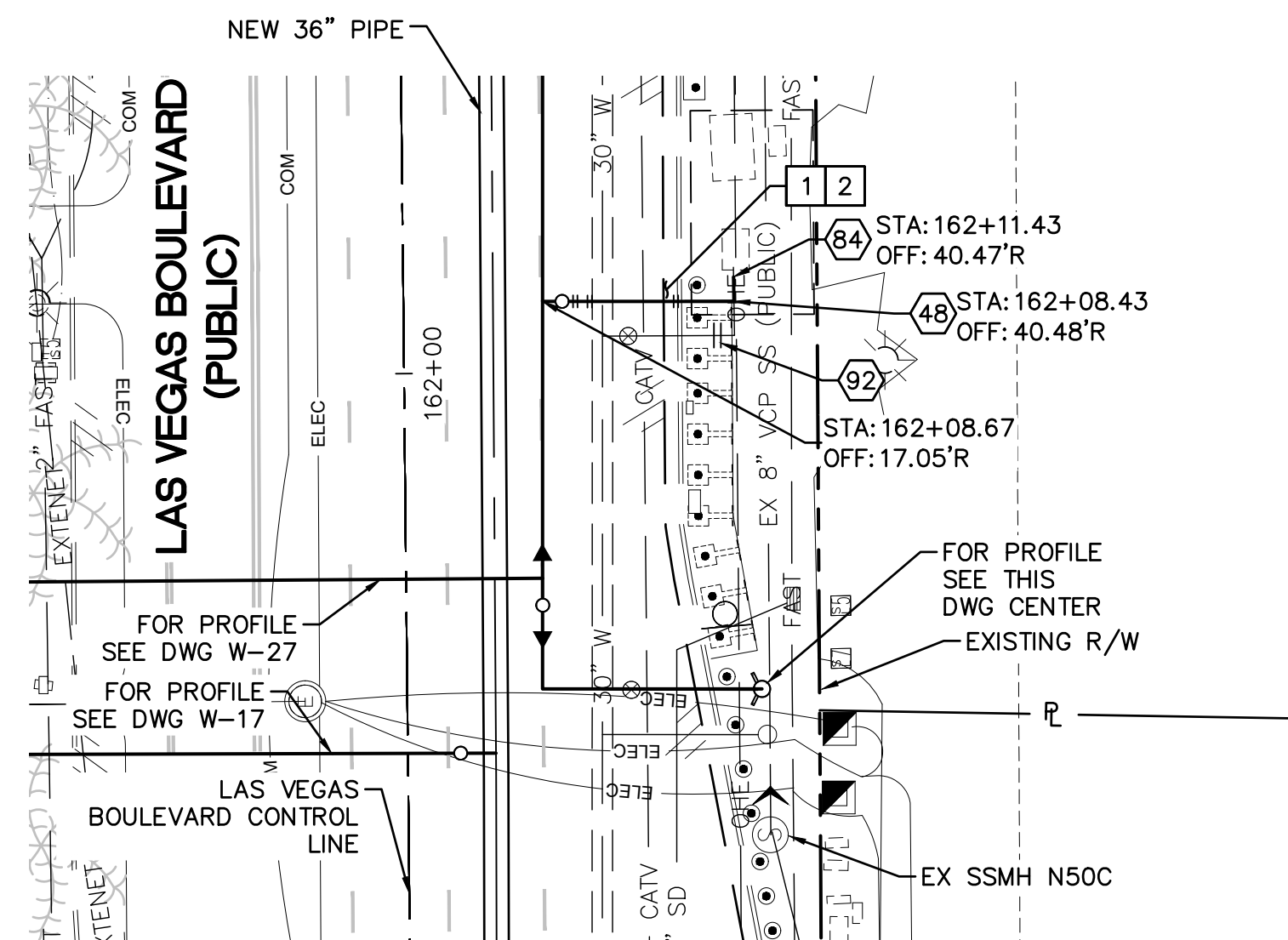

**6" WATER LATERAL RECONNECTION (CONT FROM W-27)**  
**STA: 162+08.67**  
**SEE DWG NO. W-10**

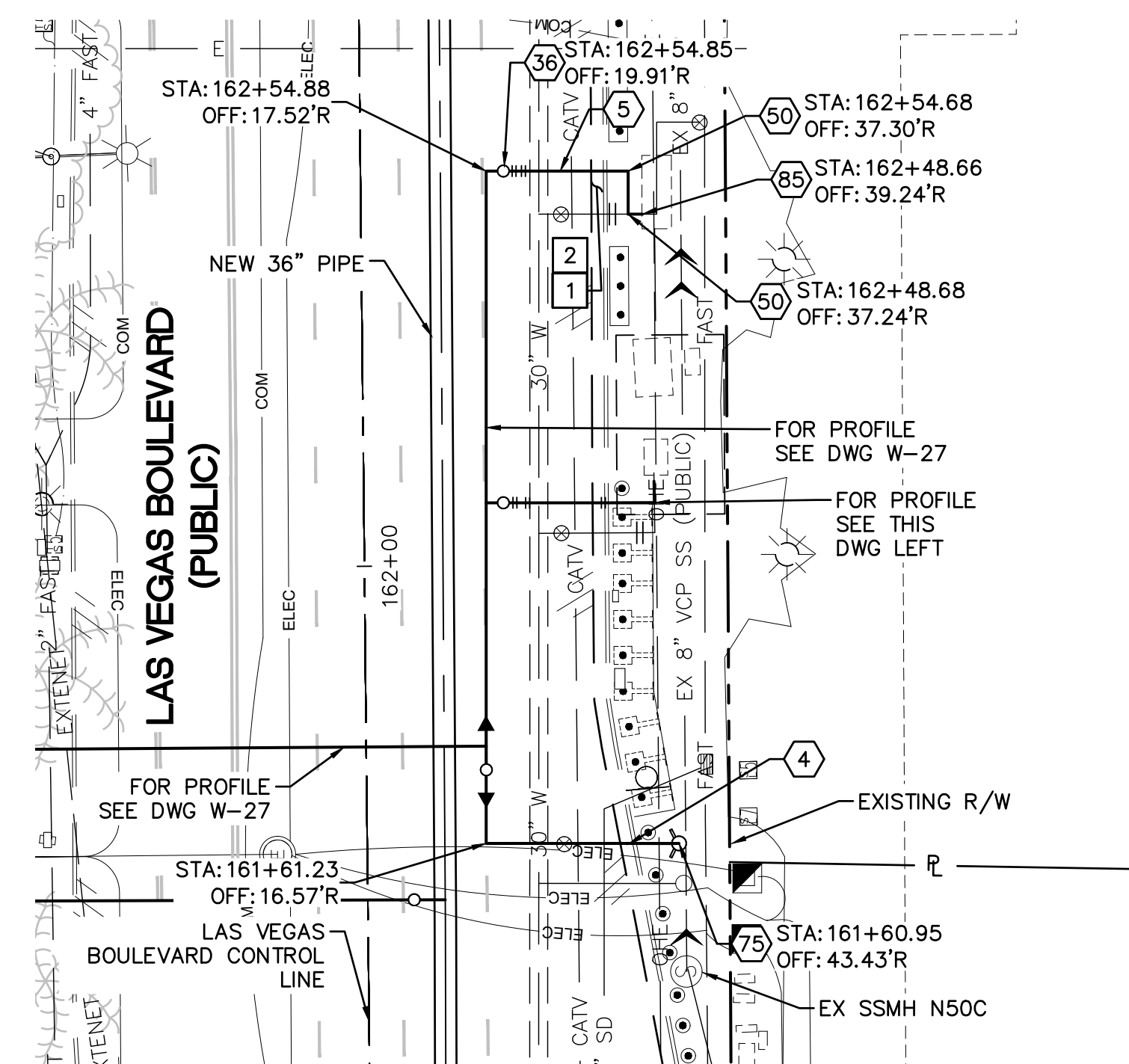

**6" AND 8" LATERAL RECONNECTION (CONT FROM W-27)**  
**STA: 161+61.23 AND 162+54.88**  
**SEE DWG NO. W-10**

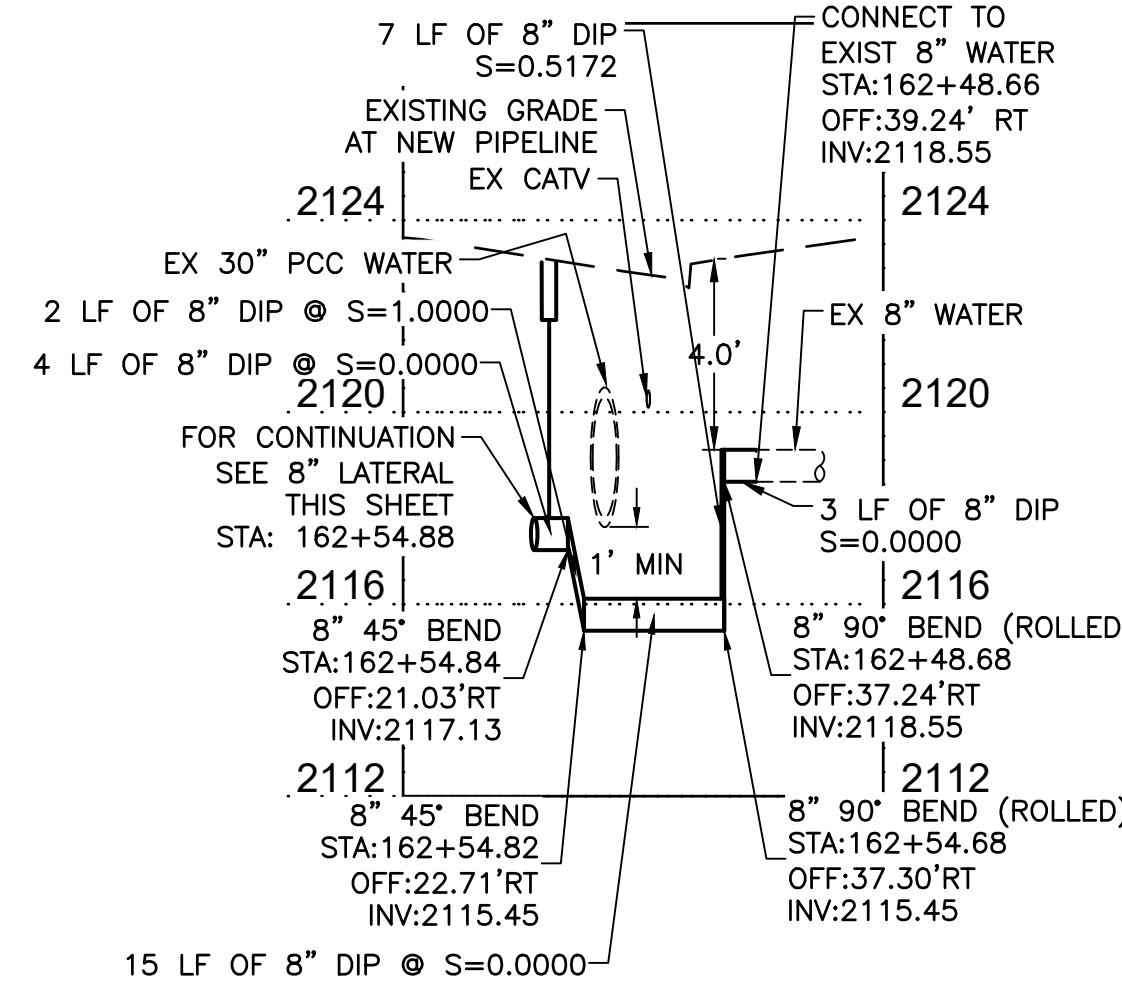
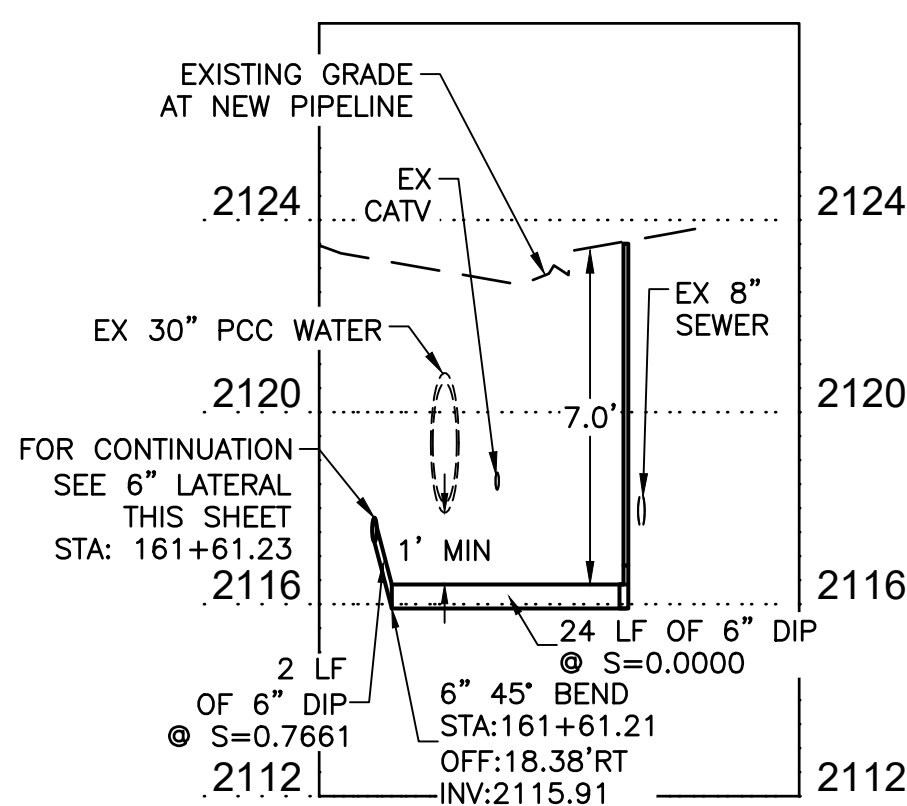
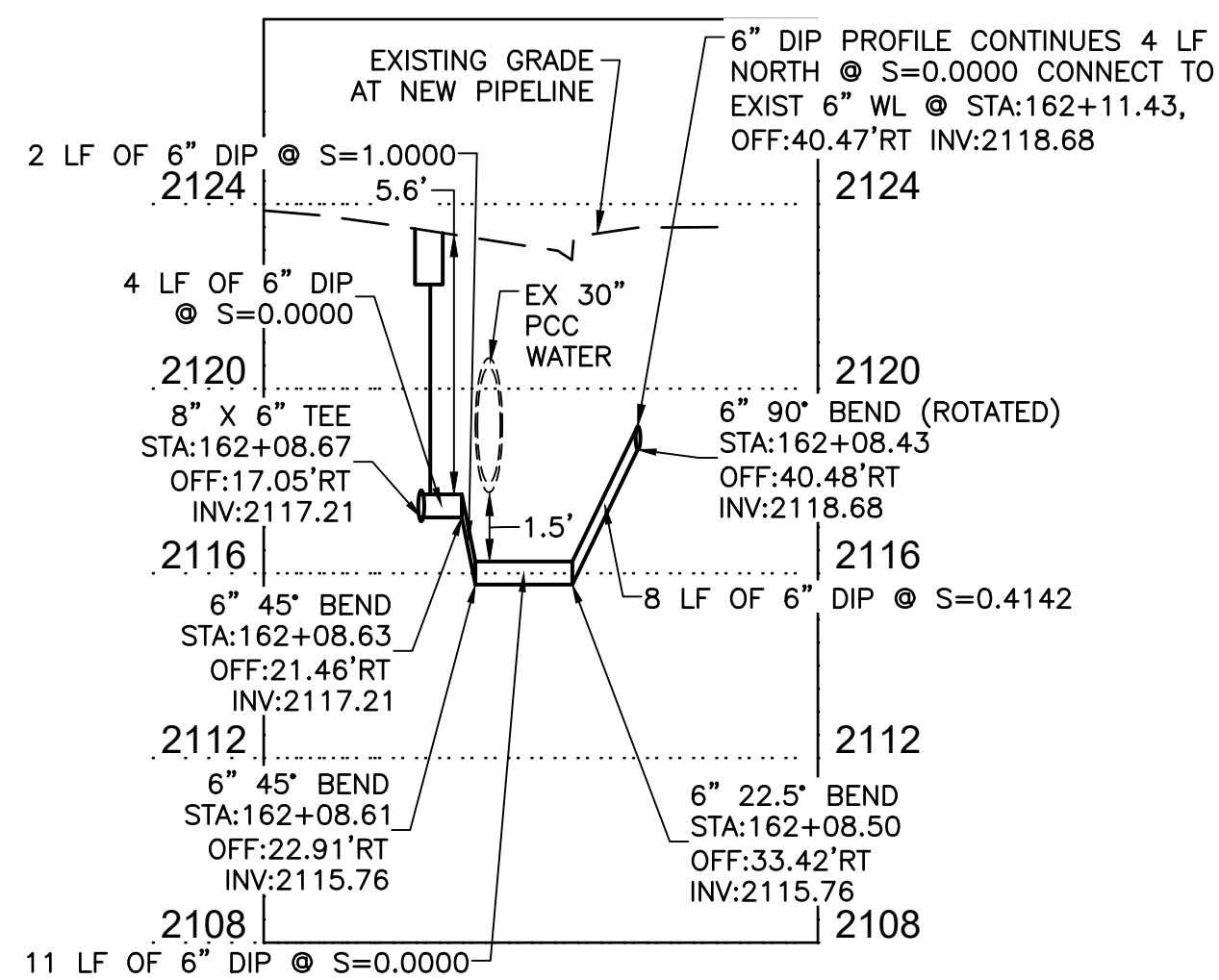

FIRE DEPARTMENT APPROVAL  
 BY: \_\_\_\_\_ DATE: \_\_\_\_\_  
 APPROVAL OF THESE PLANS SHALL NOT BE CONSTRUED TO BE A PERMIT FOR, OR AN APPROVAL OF ANY VIOLATION OF ANY OF THE PROVISIONS OF STATE OR COUNTY LAWS.  
 APPROVAL OF THE FIRE DEPARTMENT HAVING JURISDICTION IS REQUIRED PRIOR TO OBTAINING FINAL APPROVAL FROM THE LAS VEGAS VALLEY WATER DISTRICT.

CCWRD APPROVAL  
 CLARK COUNTY WATER RECLAMATION DISTRICT  
 DATE: \_\_\_\_\_  
 CCWRD PIPES NUMBER IS 21.955  
 SIGNATURE ON THESE PLANS SHALL NOT BE CONSTRUED TO BE A PERMIT FOR OR THE APPROVAL OF ANY VIOLATION OF CLARK COUNTY WATER RECLAMATION DISTRICT RULES, REGULATIONS, OR DESIGN AND CONSTRUCTION STANDARDS.

LVVWD APPROVAL  
 APPROVED FOR CONSTRUCTION  
 LAS VEGAS VALLEY WATER DISTRICT PLANNING AND ENGINEERING SERVICES  
 PROJECT No. 139055 FIRST APPROVED DATE: \_\_\_\_\_

**811**  
 know what's below  
 Call before you dig  
**SAFETY ALERT**  
 Call Before You Overhead  
 1-702-227-2929  
**UNION PACIFIC RAILROAD**  
 Call Before You Dig  
 1-800-338-9193  
**Call Before you UnderGround**  
 1-702-432-5300  
 NEVER ABANDON YOUR DIGGING TOOLS

NO.	REVISIONS	DATE



**LAS VEGAS BLVD WATERLINE REPLACEMENT - TROPICANA AVE TO FLAMINGO RD**  
**(PHASE E/F)**  
**12" WATER MAIN - LATERAL PLAN AND PROFILE STA 162+08 & STA 161+61 & STA 162+54**  
**CLARK COUNTY, NEVADA, DEPARTMENT OF PUBLIC WORKS**

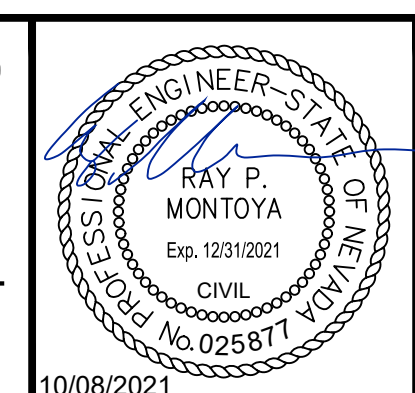

PROJECT No: 500-897-LV-EF DRAWN BY: GAG/KAS/KMT  
 DESIGNED BY: ROM/GAG CHECKED BY: ALF/RPM/ROM  
 APPROVED BY: \_\_\_\_\_  
**Kimley»Horn**  
 6871 Las Vegas Boulevard South Suite 320  
 Las Vegas, Nevada 89119 Tel. No. (702) 862-3600

SCALE	DRAWING NO.
HORIZ: 1" = 20'	W-28
VERT: 1" = 4'	SHT. 33 OF 80
FIELD BOOK	L-2304

LAS VEGAS BOULEVARD WATERLINE IMPROVEMENTS











LAS VEGAS BOULEVARD  
(PUBLIC)

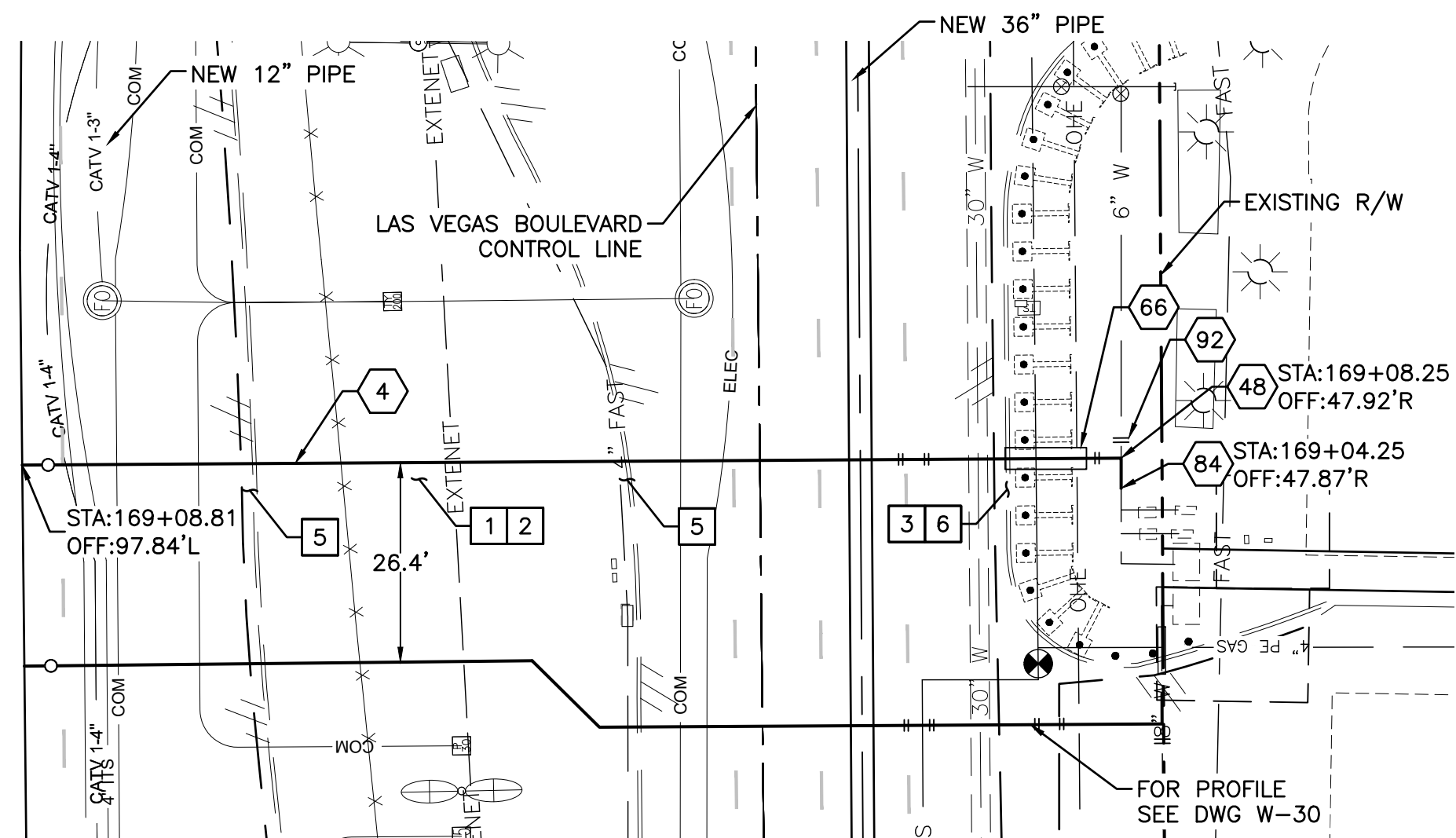

6" WATER LATERAL RECONNECTION  
STA: 169+08.81  
SEE DWG NO. W-10

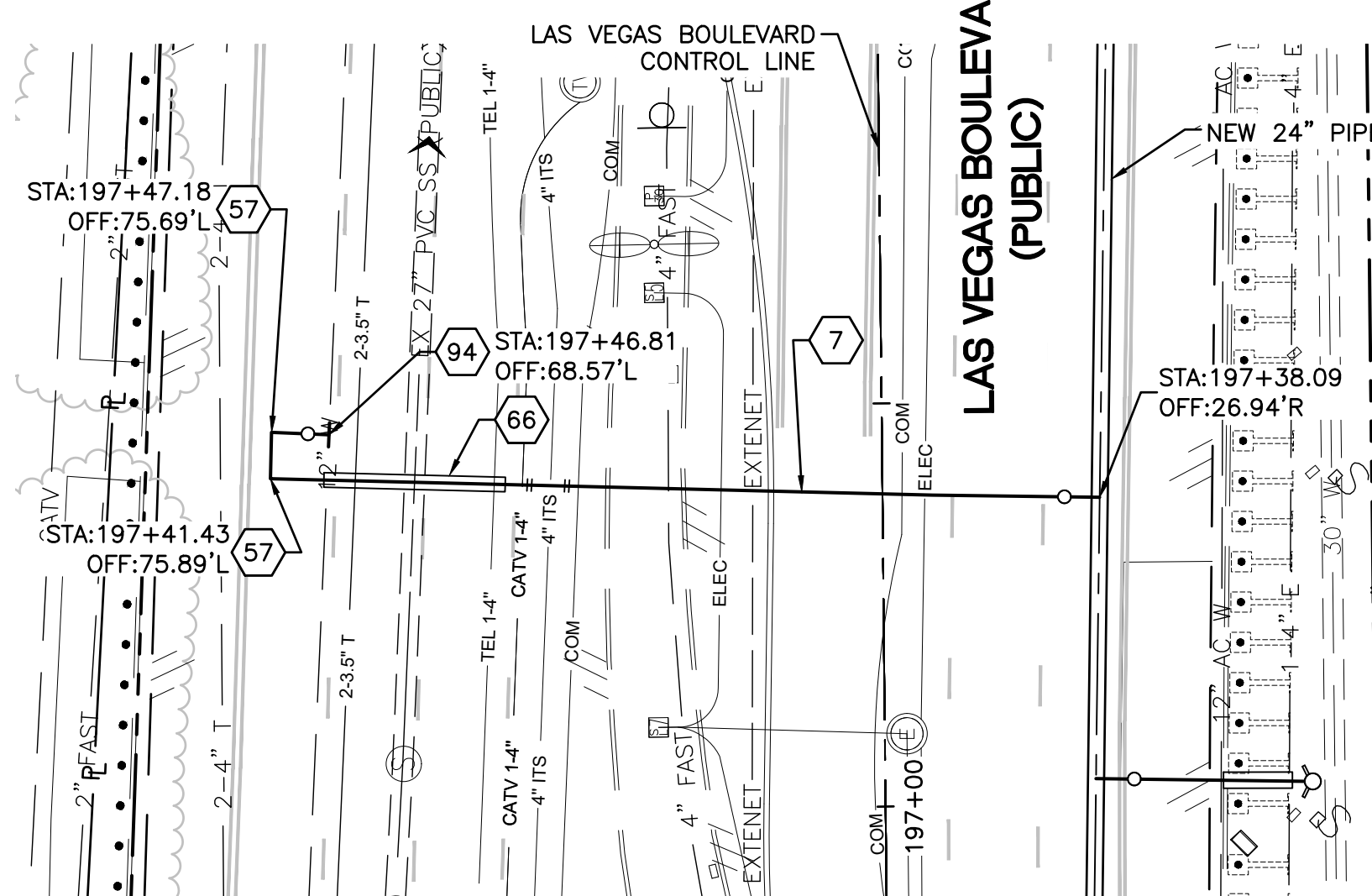

12" WATER LATERAL CONNECTION  
STA: 197+38.09  
SEE DWG NO. W-10

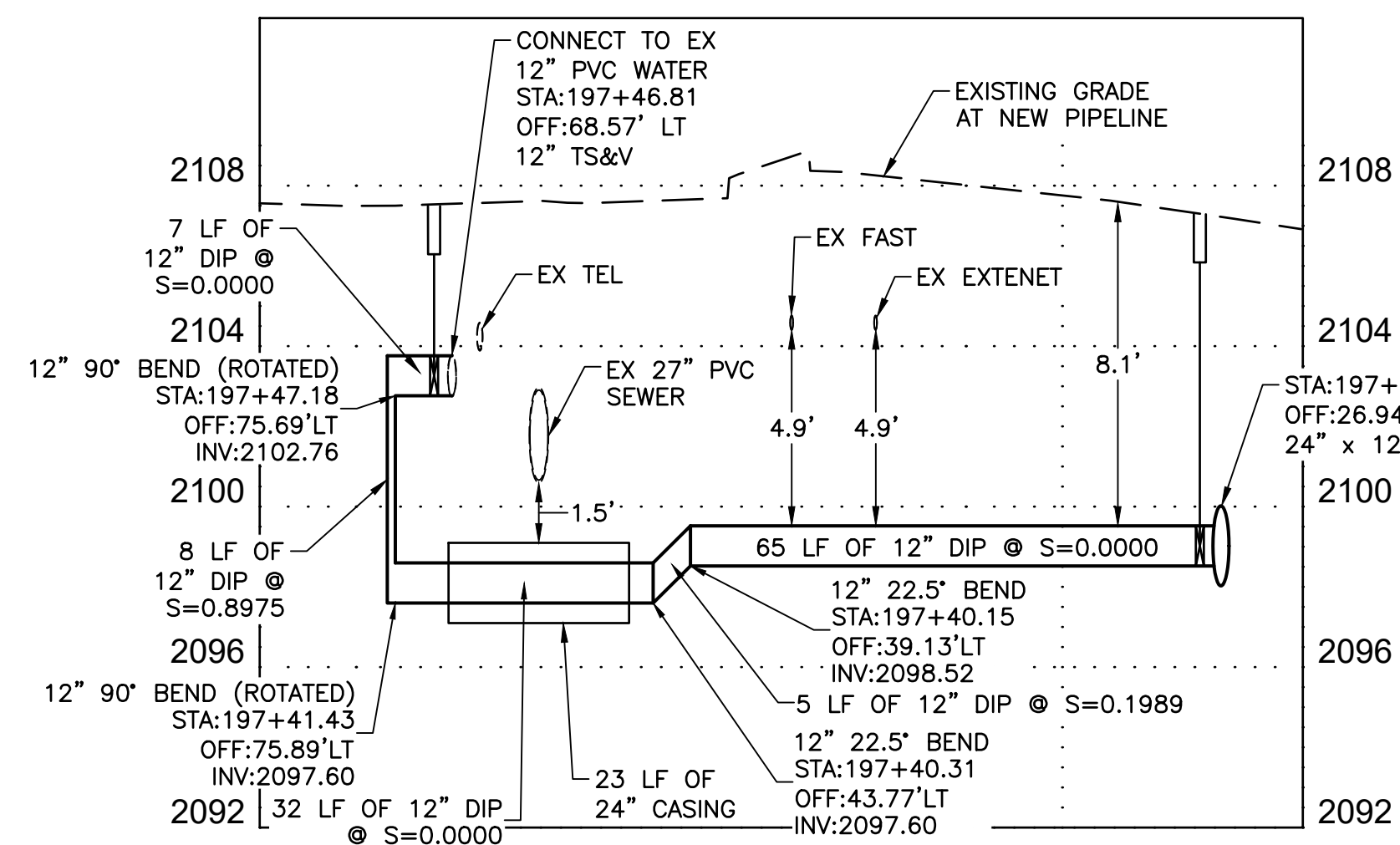
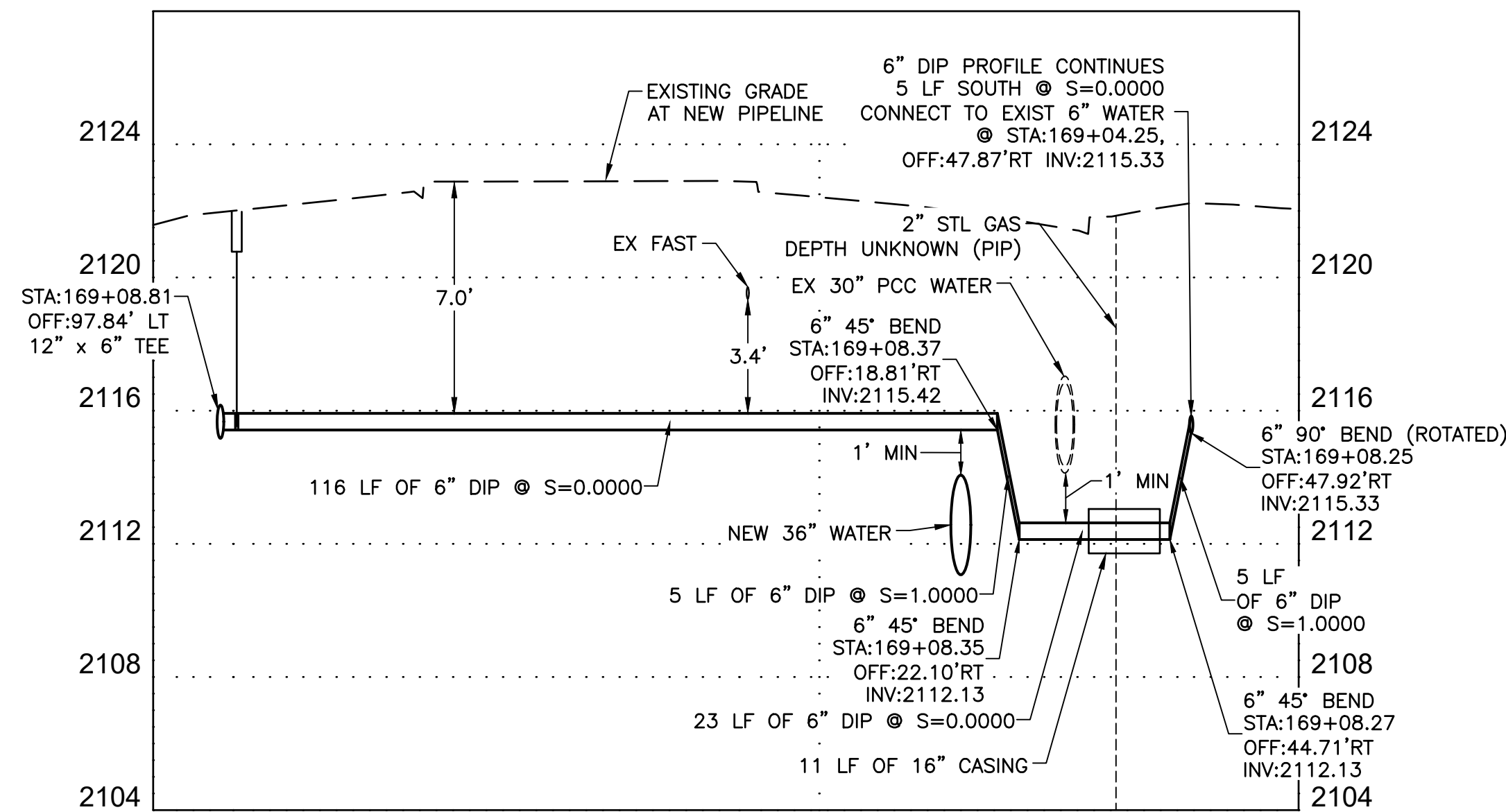

CONSTRUCTION INDEX

- 4 INSTALL 6" DIP, RESTRAIN AND BOND ALL JOINTS
7 INSTALL 12" DIP, RESTRAIN AND BOND ALL JOINTS
48 INSTALL 6" X 90' BEND, RESTRAIN JOINTS
57 INSTALL 12" X 90' BEND, RESTRAIN JOINTS
66 INSTALL PIPE CASING PER UDACS PLATE NOS. 22 & 23 ON DWG WD-14
84 CONNECT TO EXISTING 6" PIPE WITH ENGINEER APPROVED SLEEVE COUPLING
92 CUT AND CAP EXISTING MAIN PIPE PER DETAIL 1 ON DWG WD-12
94 12" X 12" TAPPING SLEEVE & VALVE PER UDACS PLATE NOS. 34 & 35 ON DWGS WD-15 & WD-16

CONSTRUCTION NOTES

- 1 ALL TRENCH PER DETAILS ON DWG WD-1
2 SAWCUT AND/OR MATCH EXISTING GRADE. CONTRACTOR TO COORDINATE W/ CLARK COUNTY INSPECTOR FOR SAWCUT LOCATIONS
3 REPLACE "L" TYPE CURB AND GUTTER PER CCAUSD DWG. NO. 216
5 REPLACE "L" TYPE ISLAND CURB PER CCAUSD DWG. NO. 219
6 REPLACE SIDEWALK PER CCAUSD DWG. NO. 234

FIRE DEPARTMENT APPROVAL
BY: DATE:
APPROVAL OF THESE PLANS SHALL NOT BE CONSTRUED TO BE A PERMIT FOR, OR AN APPROVAL OF ANY VIOLATION OF ANY OF THE PROVISIONS OF STATE OR COUNTY LAWS.

CCWRD APPROVAL
CLARK COUNTY WATER RECLAMATION DISTRICT
DATE
CCWRD PIPES NUMBER IS 21.955
SIGNATURE ON THESE PLANS SHALL NOT BE CONSTRUED TO BE A PERMIT FOR OR THE APPROVAL OF ANY VIOLATION OF CLARK COUNTY WATER RECLAMATION DISTRICT RULES, REGULATIONS, OR DESIGN AND CONSTRUCTION STANDARDS.

LVVWD APPROVAL
APPROVED FOR CONSTRUCTION
LAS VEGAS VALLEY WATER DISTRICT PLANNING AND ENGINEERING SERVICES
PROJECT No. 139055 FIRST APPROVED DATE

811 SAFETY ALERT Call Before You Overhead 1-702-227-2929
UNION PACIFIC RAILROAD Call Before You Dig 1-800-338-9193

Table with 3 columns: NO., REVISIONS, DATE. Includes an APPROVED signature line.

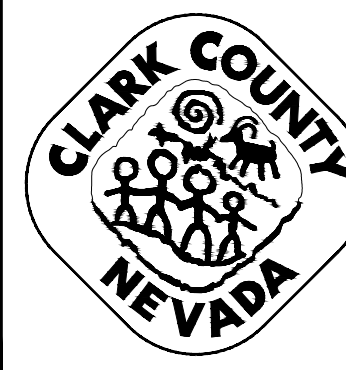

LAS VEGAS BLVD WATERLINE REPLACEMENT - TROPICANA AVE TO FLAMINGO RD (PHASE E/F)
12" & 24" WATER MAIN - LATERAL PLAN AND PROFILE STA 169+08 & STA 197+38
CLARK COUNTY, NEVADA, DEPARTMENT OF PUBLIC WORKS

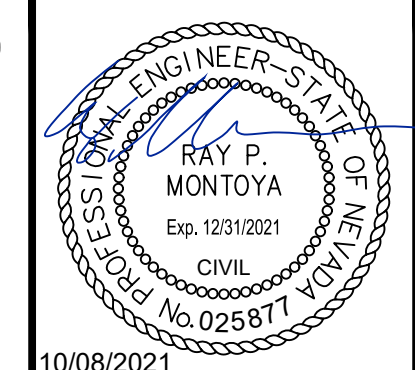

PROJECT No: 500-897-LV-EF DRAWN BY: GAG/KAS/KMT
DESIGNED BY: ROM/GAG CHECKED BY: ALF/RPM/ROM
APPROVED BY:
Kimley Horn
6871 Las Vegas Boulevard South Suite 320
Las Vegas, Nevada 89119 Tel. (702) 862-3600

SCALE: HORIZ: 1" = 20', VERT: 1" = 4', FIELD BOOK
DRAWING NO. W-31
SHT. 36 OF 80
L-2304

Vertical text on the left margin: E:\Projects\2021\12-27-21\12-27-21-019-022-1.dwg, Path: V:\C:\Users\raymont\Documents\Projects\2021\12-27-21\12-27-21-019-022-1.dwg, Date: 10/08/2021

LAS VEGAS BOULEVARD WATERLINE IMPROVEMENTS







Note: Revisions to these plans shall be made only by the engineer and shall be made only by the engineer and shall be made only by the engineer.

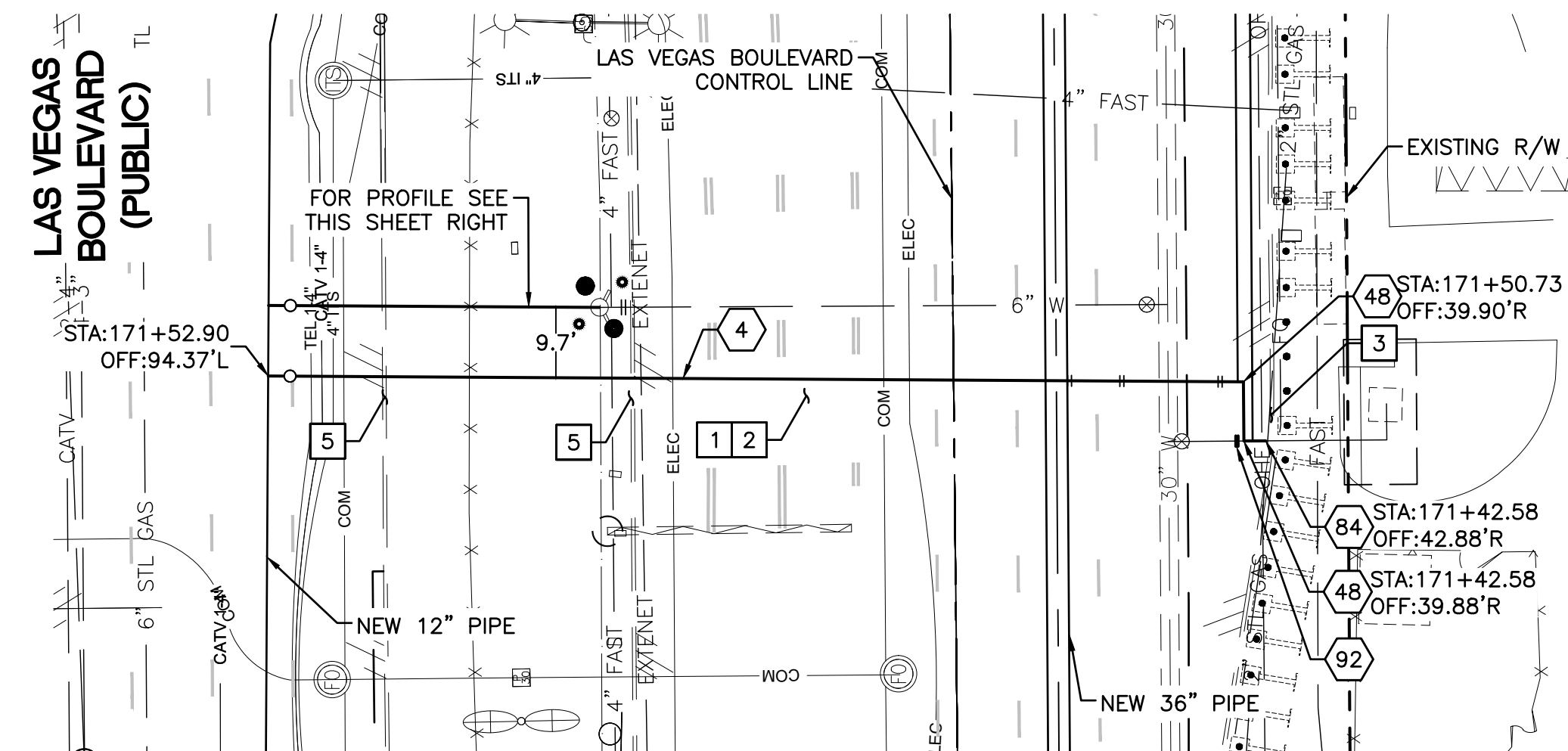
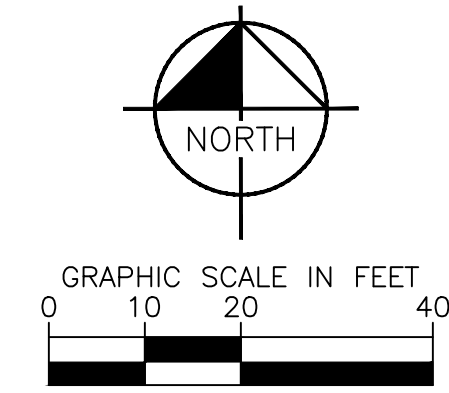

**6" WATER LATERAL RECONNECTION**  
 STA: 171+52.90  
 SEE DWG NO. W-11

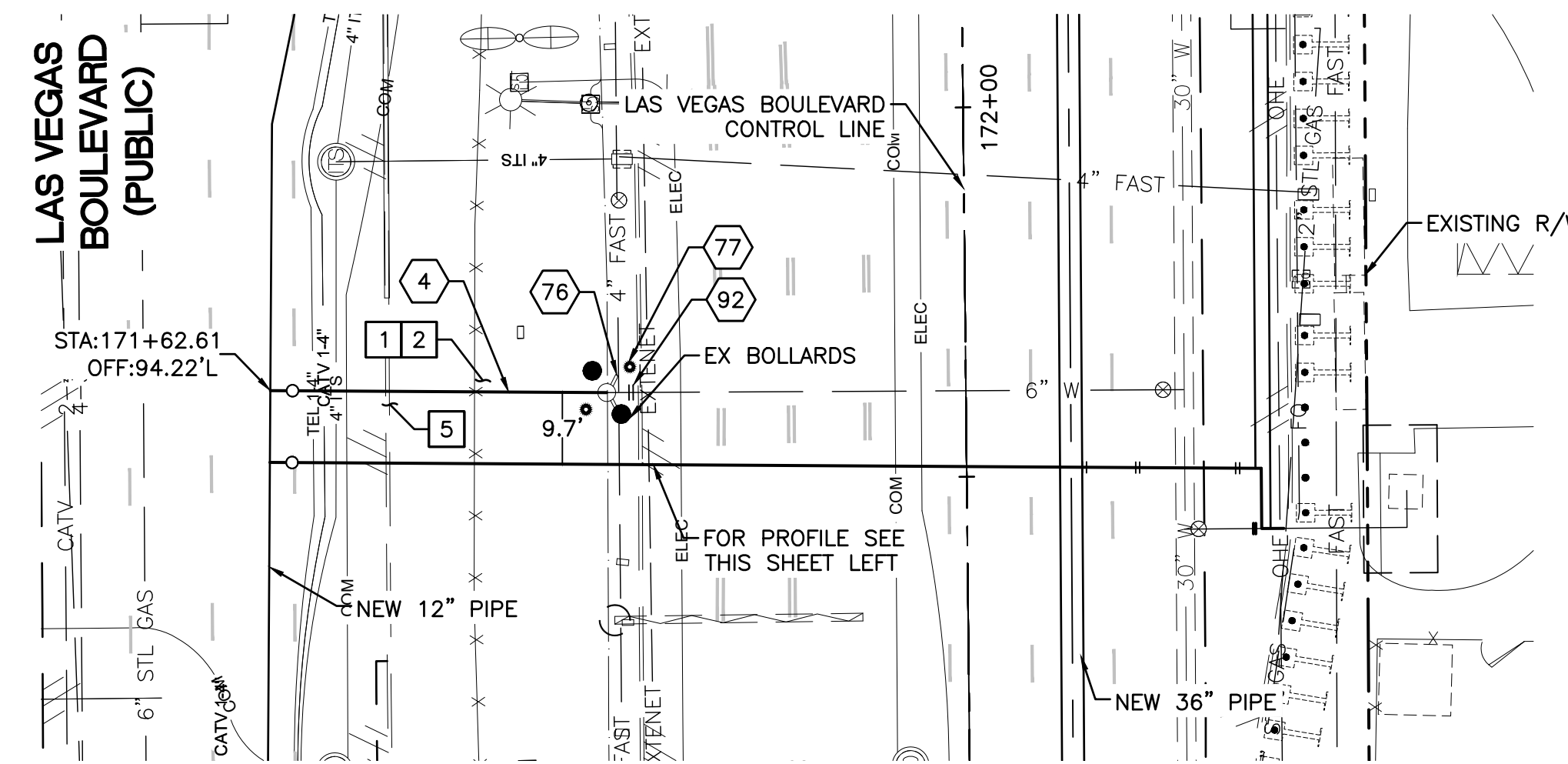
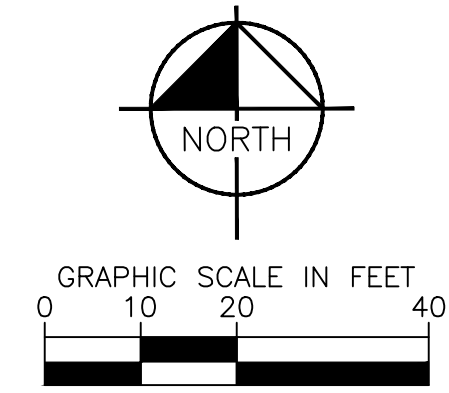

**6" FIRE HYDRANT RECONNECTION**  
 STA: 171+62.61  
 SEE DWG NO. W-11

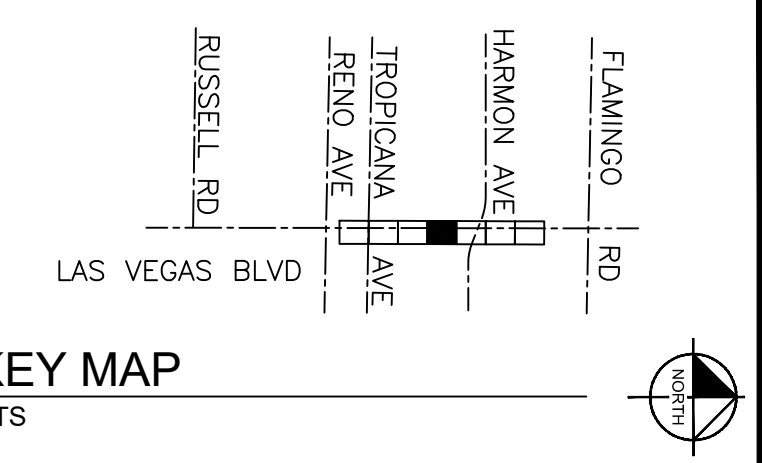

**CONSTRUCTION INDEX**

- 4 INSTALL 6" DIP, RESTRAIN AND BOND ALL JOINTS
- 48 INSTALL 6" X 90° BEND, RESTRAIN JOINTS
- 76 CONNECT TO EXISTING FIRE HYDRANT WITH ENGINEER APPROVED SLEEVE COUPLING
- 77 INSTALL PROTECTIVE BOLLARD PER UDACS PLATE NO. 75 ON DWG WD-18
- 84 CONNECT TO EXISTING 6" PIPE WITH ENGINEER APPROVED SLEEVE COUPLING
- 92 CUT AND CAP EXISTING MAIN PIPE PER DETAIL 1 ON DWG WD-12

**CONSTRUCTION NOTES**

- 1 ALL TRENCH PER DETAILS ON DWG WD-1
- 2 SAWCUT AND/OR MATCH EXISTING GRADE. CONTRACTOR TO COORDINATE W/ CLARK COUNTY INSPECTOR FOR SAWCUT LOCATIONS
- 3 REPLACE "L" TYPE CURB AND GUTTER PER CCAUSD DWG. NO. 216
- 5 REPLACE "L" TYPE ISLAND CURB PER CCAUSD DWG. NO. 219

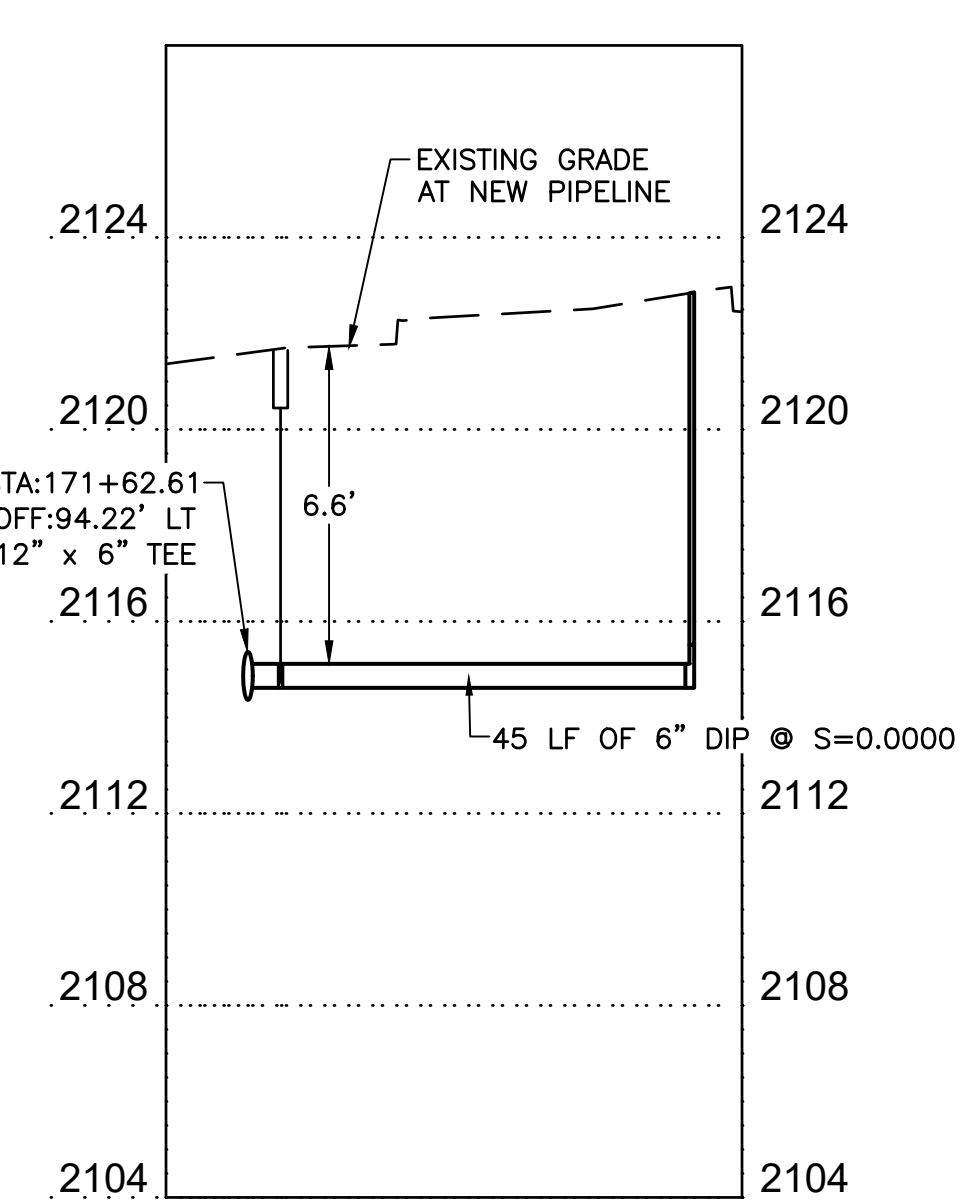
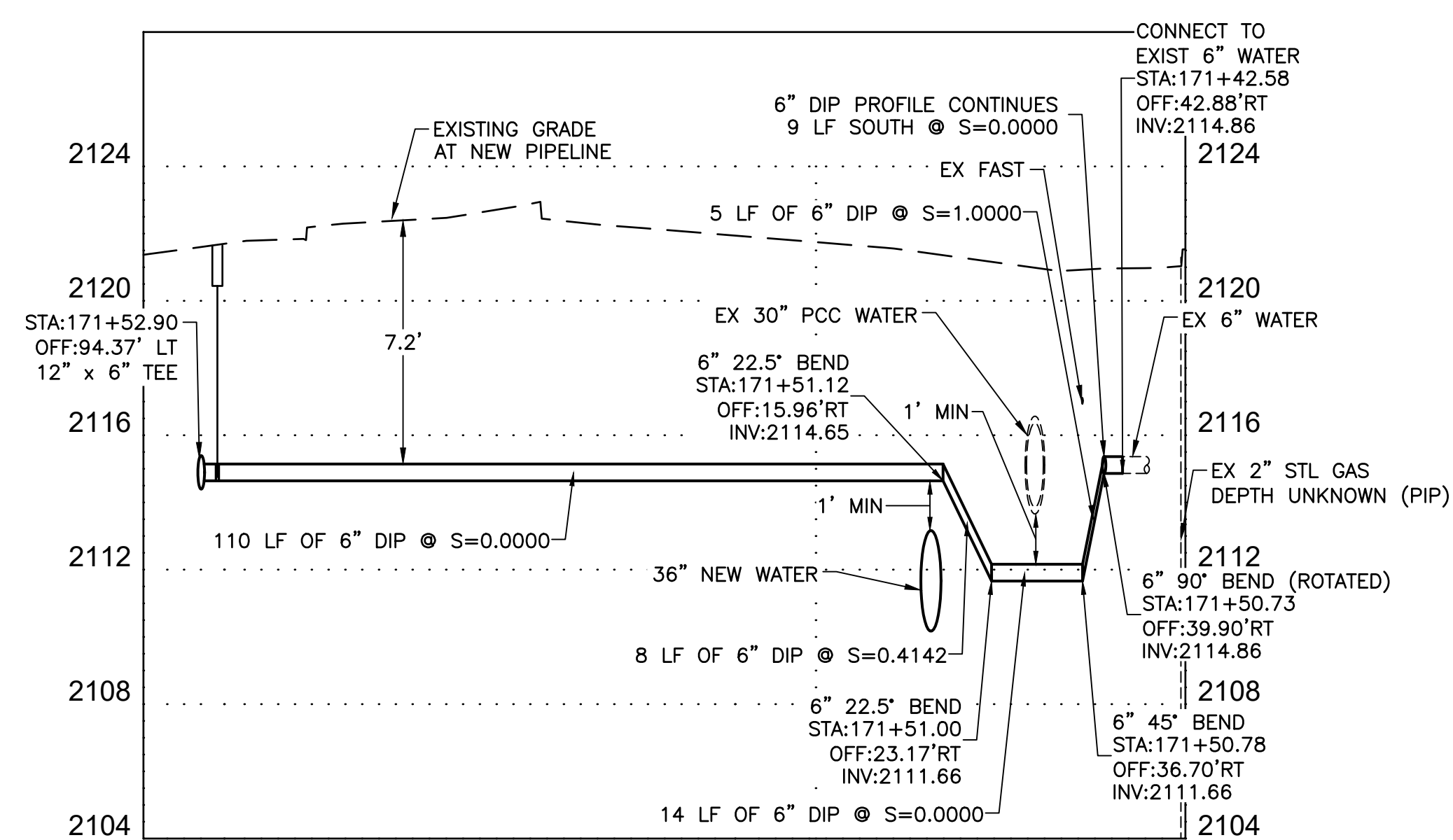

**FIRE DEPARTMENT APPROVAL**

BY: \_\_\_\_\_ DATE: \_\_\_\_\_

APPROVAL OF THESE PLANS SHALL NOT BE CONSTRUED TO BE A PERMIT FOR, OR AN APPROVAL OF ANY VIOLATION OF ANY OF THE PROVISIONS OF STATE OR COUNTY LAWS.

APPROVAL OF THE FIRE DEPARTMENT HAVING JURISDICTION IS REQUIRED PRIOR TO OBTAINING FINAL APPROVAL FROM THE LAS VEGAS VALLEY WATER DISTRICT.

**CCWRD APPROVAL**

CLARK COUNTY WATER RECLAMATION DISTRICT DATE \_\_\_\_\_

CCWRD PIPES NUMBER IS 21.955

SIGNATURE ON THESE PLANS SHALL NOT BE CONSTRUED TO BE A PERMIT FOR OR THE APPROVAL OF ANY VIOLATION OF CLARK COUNTY WATER RECLAMATION DISTRICT RULES, REGULATIONS, OR DESIGN AND CONSTRUCTION STANDARDS.

**LVVWD APPROVAL**

APPROVED FOR CONSTRUCTION

LAS VEGAS VALLEY WATER DISTRICT PLANNING AND ENGINEERING SERVICES

PROJECT No. 139055 FIRST APPROVED DATE \_\_\_\_\_

**811** know what's below Call before you dig

**SAFETY ALERT** Call Before You Overhead 1-702-227-2929

**UNION PACIFIC RAILROAD** Call Before You Dig 1-800-338-9193

**Call before you UnderGround** 1-702-432-5300

NO.	REVISIONS	DATE



**LAS VEGAS BLVD WATERLINE REPLACEMENT - TROPICANA AVE TO FLAMINGO RD**  
 (PHASE E/F)

12" WATER MAIN - LATERAL PLAN AND PROFILE STA 171+52 & STA 171+62

CLARK COUNTY, NEVADA, DEPARTMENT OF PUBLIC WORKS

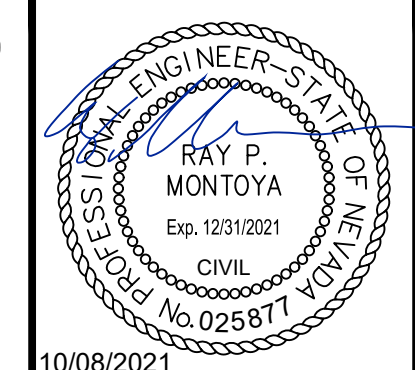

PROJECT No: 500-897-LV-EF DRAWN BY: GAG/KAS/KMT  
 DESIGNED BY: ROM/GAG CHECKED BY: ALF/RPM/ROM  
 APPROVED BY: \_\_\_\_\_

**Kimley»Horn**  
 6871 Las Vegas Boulevard South Suite 320  
 Las Vegas, Nevada 89119 Tel. No. (702) 862-3600

SCALE	DRAWING NO.
HORIZ: 1" = 20'	W-33
VERT: 1" = 4'	SHT. 38 OF 80
FIELD BOOK	L-2304







Note: General Reference: Public Works, Water, Plans 28-30, 023-C26-L1.dwg  
 Paths: V:\CADD\Projects\28-30\_023-C26-L1.dwg  
 This document, together with the contract and design tendered hereto, is intended only for the specific project and site for which it was prepared. Reproduction and distribution of this document without written authorization and approval by Kimley-Horn and Associates, Inc. shall be without liability to Kimley-Horn and Associates, Inc.

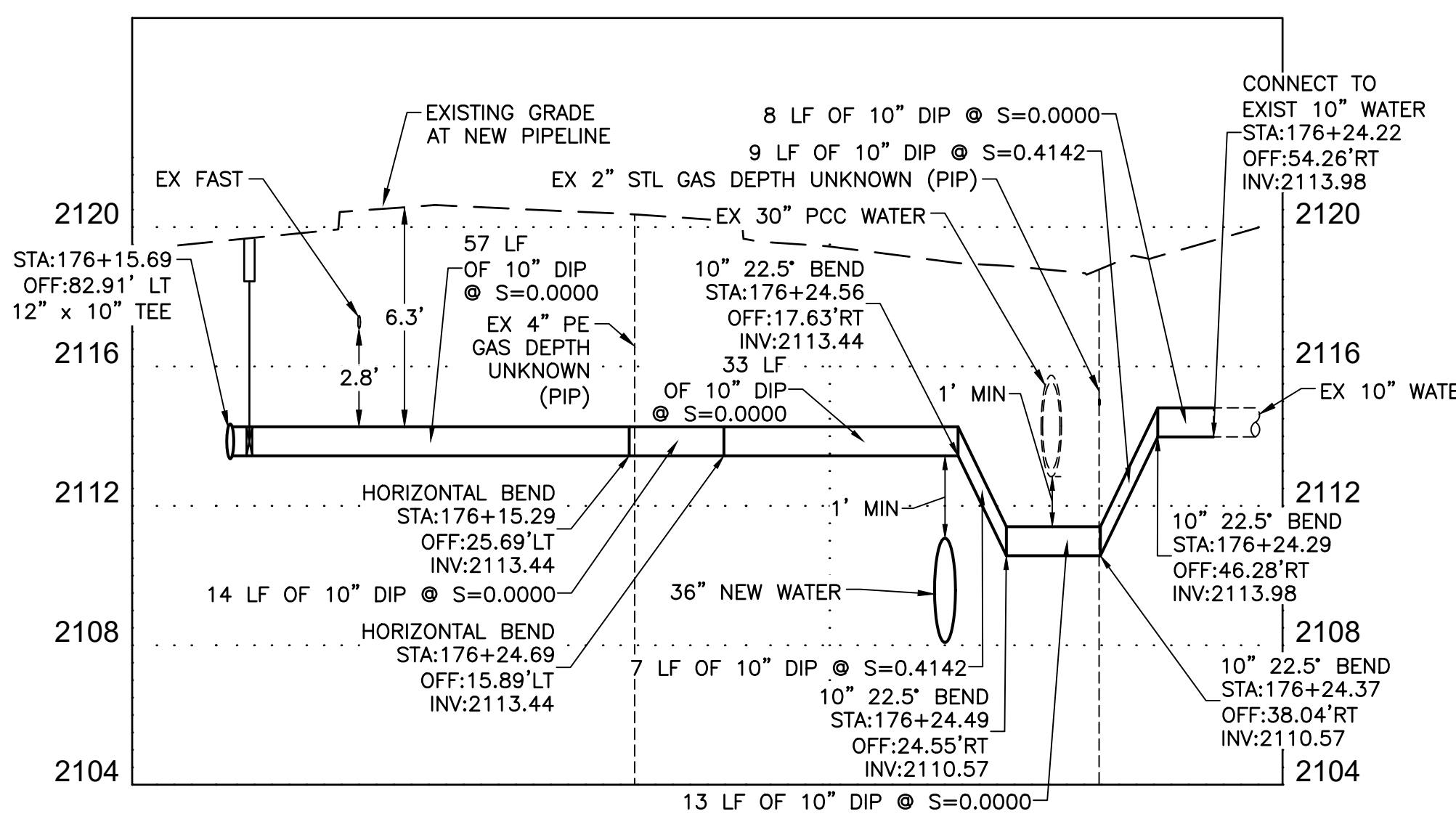
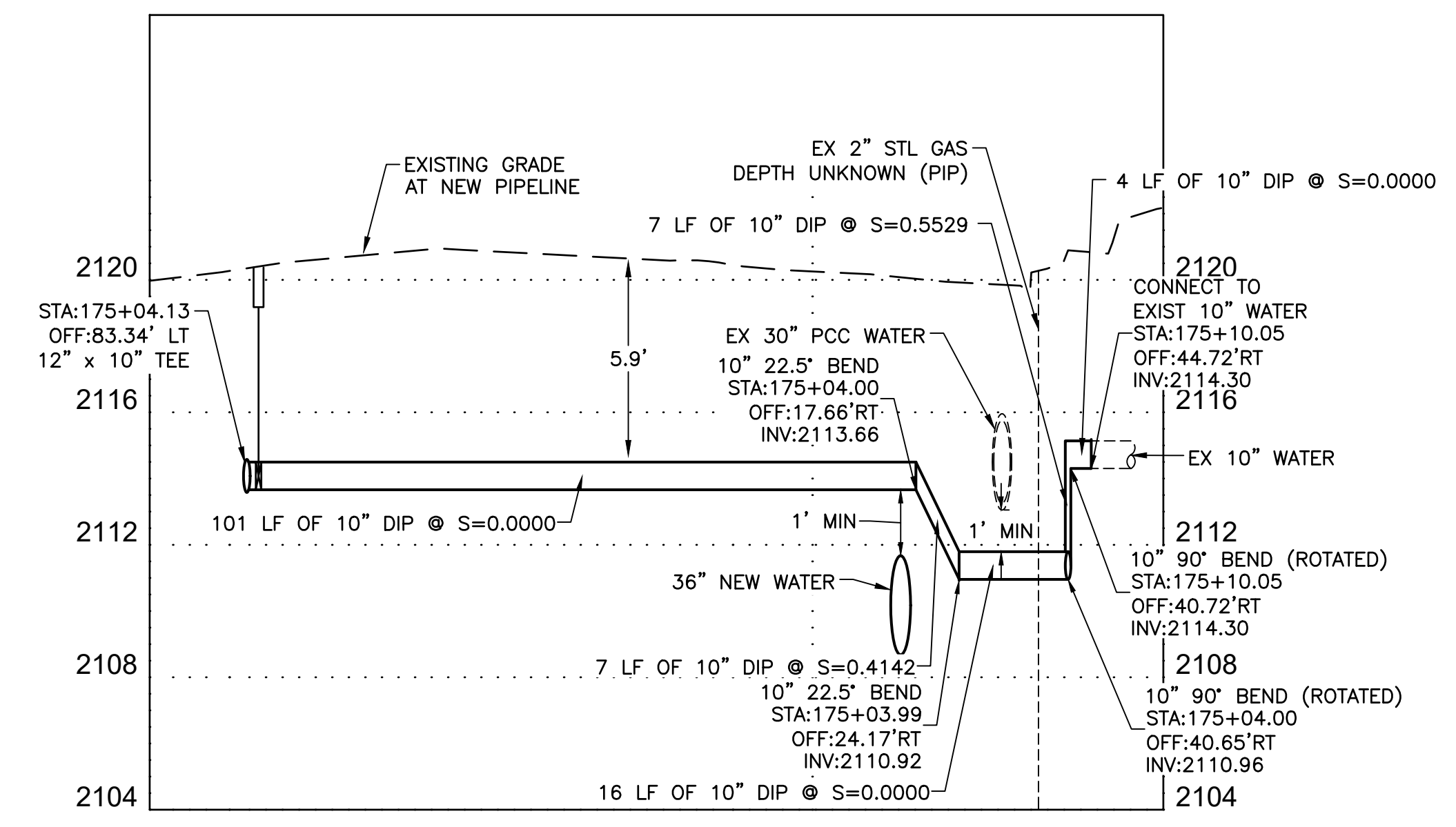
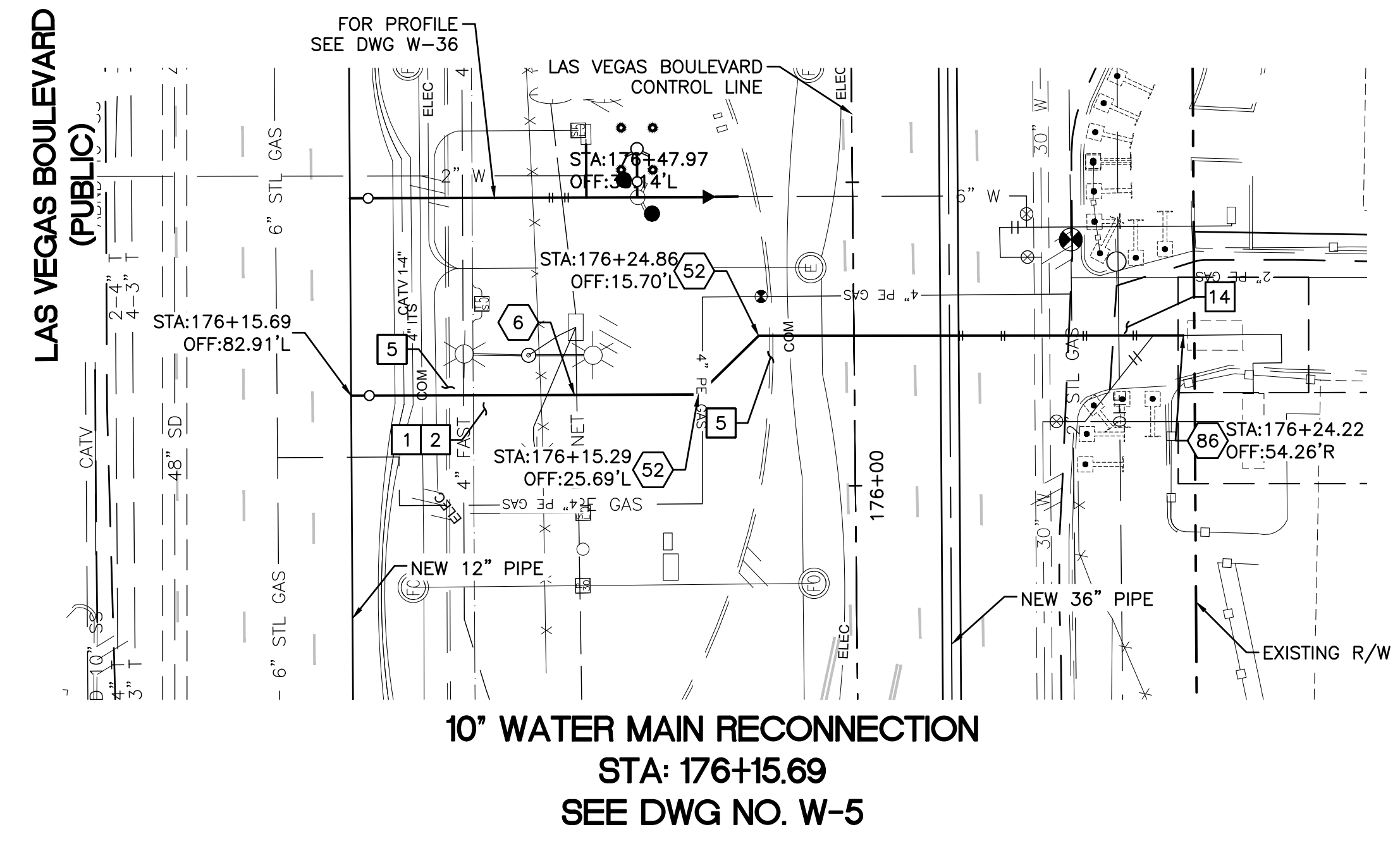
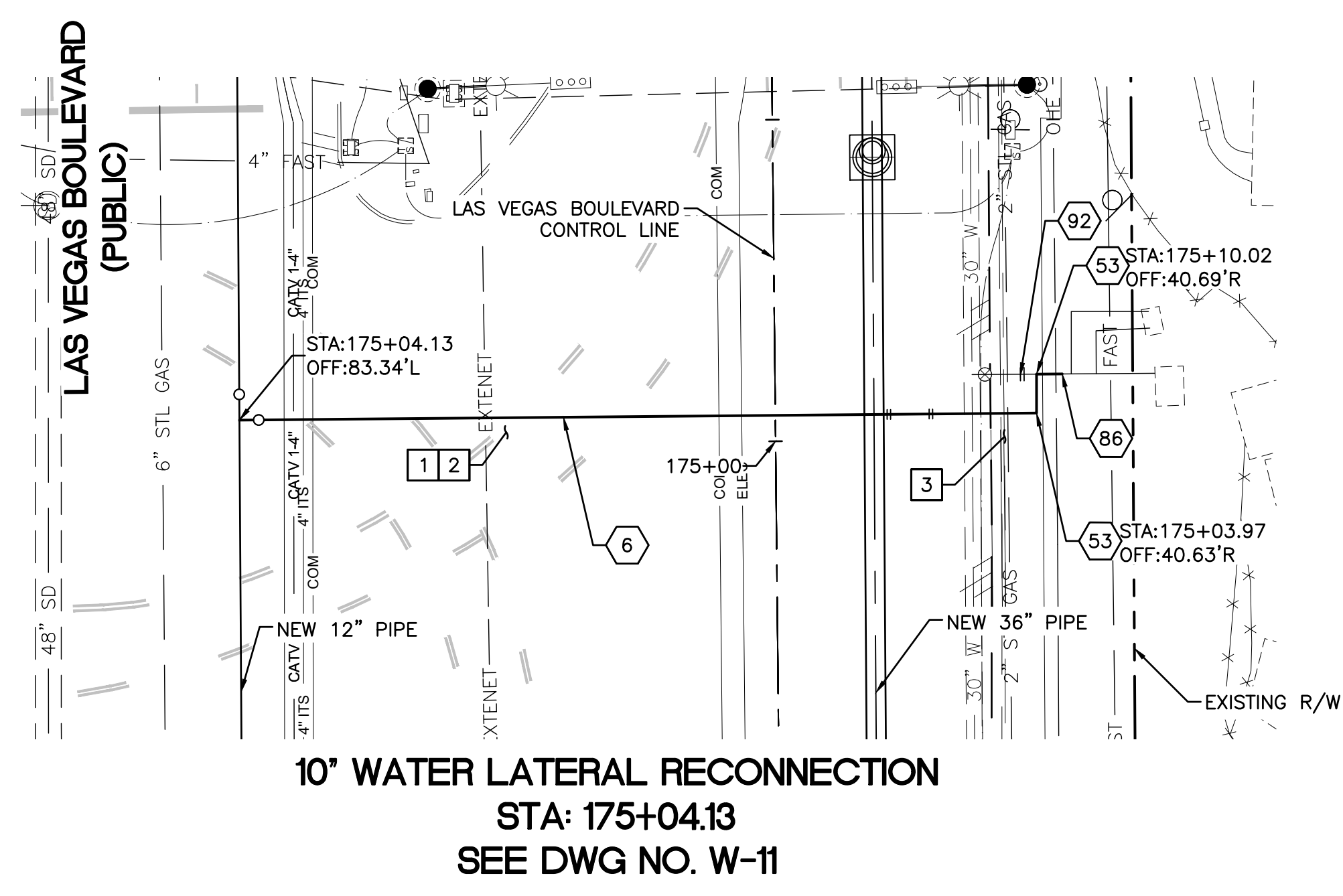

**FIRE DEPARTMENT APPROVAL**

BY: \_\_\_\_\_ DATE: \_\_\_\_\_

APPROVAL OF THESE PLANS SHALL NOT BE CONSTRUED TO BE A PERMIT FOR, OR AN APPROVAL OF ANY VIOLATION OF ANY OF THE PROVISIONS OF STATE OR COUNTY LAWS.

APPROVAL OF THE FIRE DEPARTMENT HAVING JURISDICTION IS REQUIRED PRIOR TO OBTAINING FINAL APPROVAL FROM THE LAS VEGAS VALLEY WATER DISTRICT.

**CCWRD APPROVAL**

CLARK COUNTY WATER RECLAMATION DISTRICT

DATE: \_\_\_\_\_

CCWRD PIPES NUMBER IS 21.955

SIGNATURE ON THESE PLANS SHALL NOT BE CONSTRUED TO BE A PERMIT FOR OR THE APPROVAL OF ANY VIOLATION OF CLARK COUNTY WATER RECLAMATION DISTRICT RULES, REGULATIONS, OR DESIGN AND CONSTRUCTION STANDARDS.

**LVVWD APPROVAL**

APPROVED FOR CONSTRUCTION

LAS VEGAS VALLEY WATER DISTRICT PLANNING AND ENGINEERING SERVICES

PROJECT No. 139055 FIRST APPROVED DATE \_\_\_\_\_

**811**  
 know what's below  
 Call before you dig

**SAFETY ALERT**  
 Call Before You Overhead  
 1-702-227-2929

**UNION PACIFIC RAILROAD**  
 Call Before You Dig  
 1-800-336-9193

**Call before you UnderGround**  
 1-702-432-5300  
 (NEW! NO MORE DIALING 911)

NO.	REVISIONS	DATE



**LAS VEGAS BLVD WATERLINE REPLACEMENT - TROPICANA AVE TO FLAMINGO RD**  
 (PHASE E/F)

12" WATER MAIN - LATERAL PLAN AND PROFILE STA 175+04 & STA 176+15

CLARK COUNTY, NEVADA, DEPARTMENT OF PUBLIC WORKS

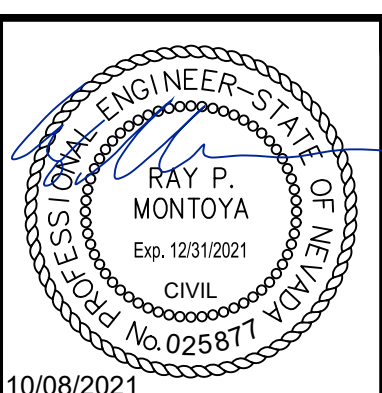

PROJECT No: 500-897-LV-EF DRAWN BY: GAG/KAS/KMT  
 DESIGNED BY: ROM/GAG CHECKED BY: ALF/RPM/ROM  
 APPROVED BY: \_\_\_\_\_

**Kimley Horn**  
 6871 Las Vegas Boulevard South, Suite 320  
 Las Vegas, Nevada 89119 Tel. No. (702) 862-3600

SCALE	DRAWING NO.
HORIZ: 1" = 20'	W-35
VERT: 1" = 4'	SHT. 40 OF 80
FIELD BOOK	L-2304



- CONSTRUCTION INDEX**
- 6 INSTALL 10" DIP, RESTRAIN AND BOND ALL JOINTS
  - 52 INSTALL 10" X 45° BEND, RESTRAIN JOINTS
  - 53 INSTALL 10" X 90° BEND, RESTRAIN JOINTS
  - 86 CONNECT TO EXISTING 10" PIPE WITH ENGINEER APPROVED SLEEVE COUPLING
  - 92 CUT AND CAP EXISTING MAIN PIPE PER DETAIL 1 ON DWG WD-12

- CONSTRUCTION NOTES**
- 1 ALL TRENCH PER DETAILS ON DWG WD-1
  - 2 SAWCUT AND/OR MATCH EXISTING GRADE. CONTRACTOR TO COORDINATE W/ CLARK COUNTY INSPECTOR FOR SAWCUT LOCATIONS
  - 3 REPLACE "L" TYPE CURB AND GUTTER PER CCAUSD DWG. NO. 216
  - 5 REPLACE "L" TYPE ISLAND CURB PER CCAUSD DWG. NO. 219
  - 14 REPLACE COMMERCIAL DRIVEWAY PER CCAUSD DWG. NO. 224

LAS VEGAS BOULEVARD WATERLINE IMPROVEMENTS







Note: Revisions to these plans shall be made only by the engineer of record. Any changes to these plans shall be made by the engineer of record. Any changes to these plans shall be made by the engineer of record.

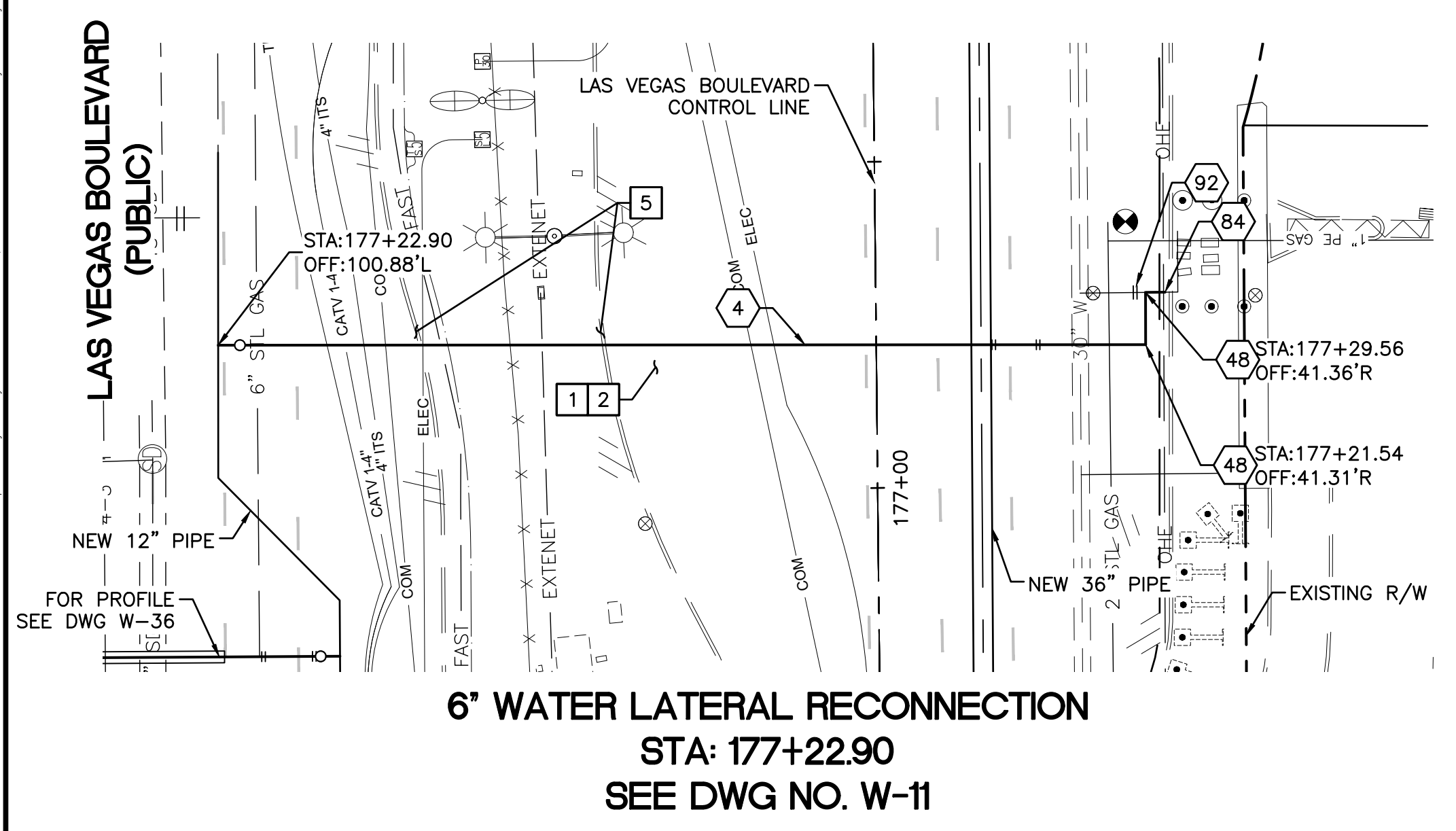
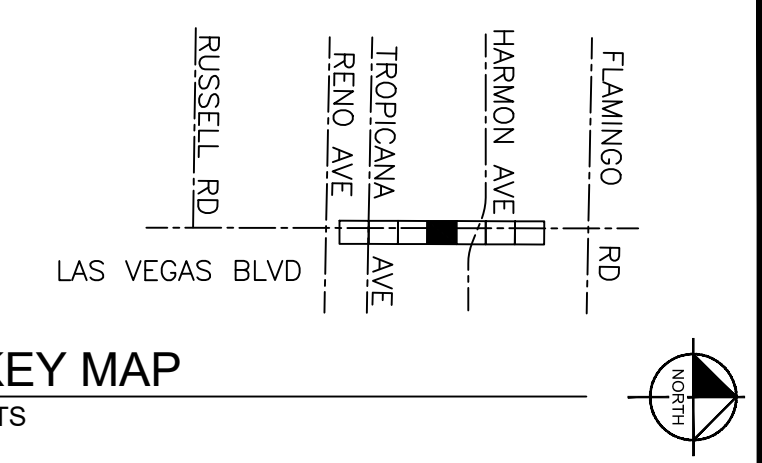
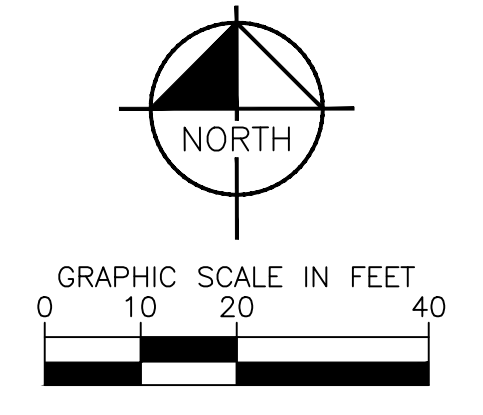
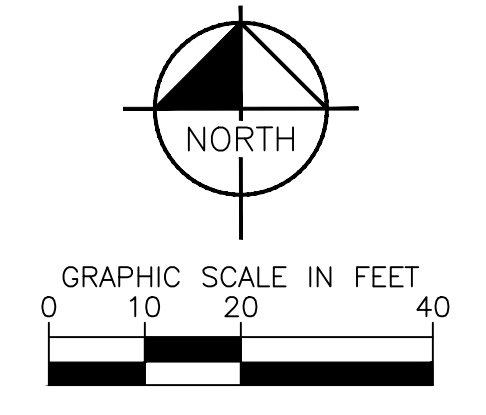

**6" WATER LATERAL RECONNECTION**  
 STA: 177+22.90  
 SEE DWG NO. W-11

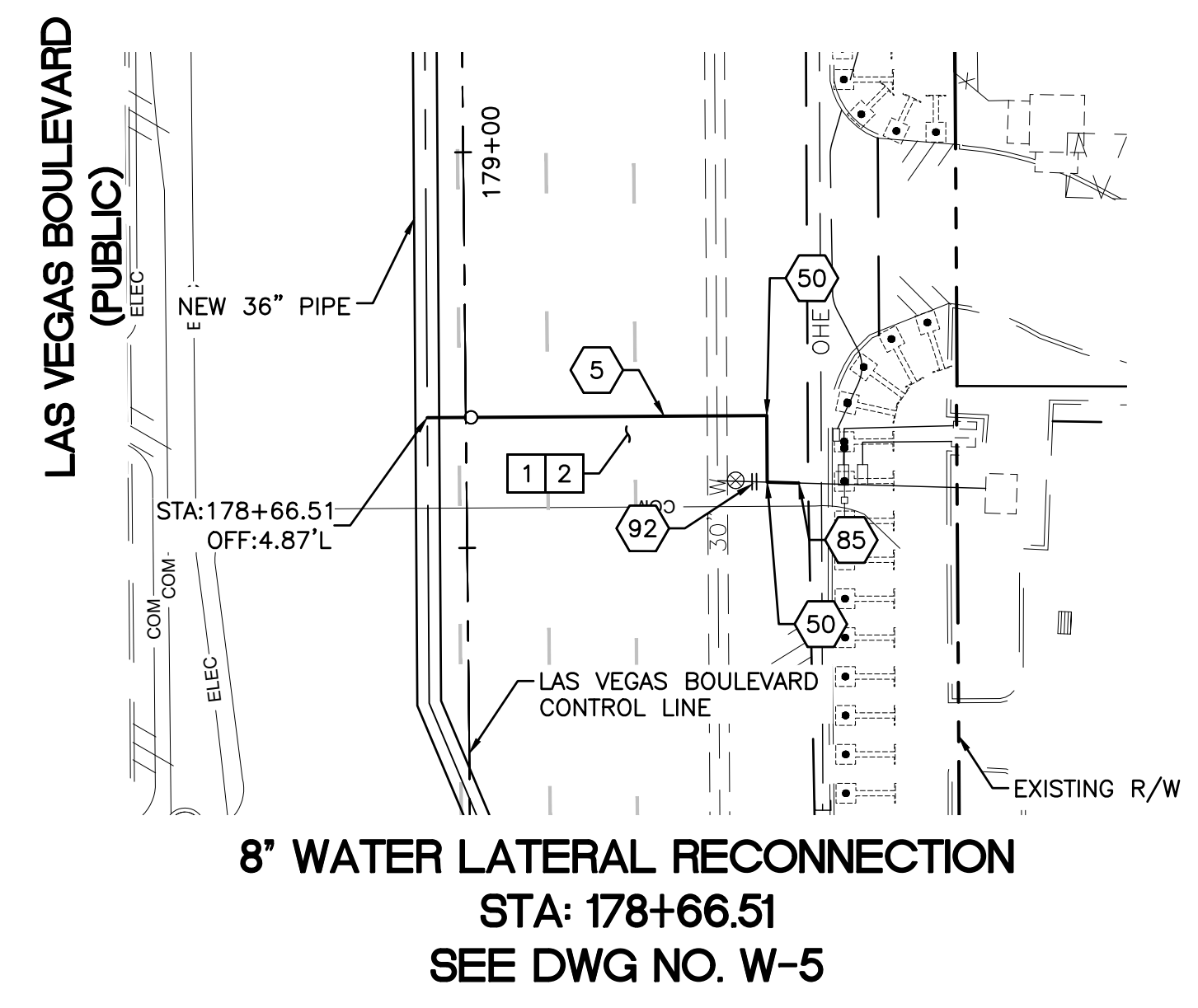

**8" WATER LATERAL RECONNECTION**  
 STA: 178+66.51  
 SEE DWG NO. W-5

**CONSTRUCTION INDEX**

- 4 INSTALL 6" DIP, RESTRAIN AND BOND ALL JOINTS
- 5 INSTALL 8" DIP, RESTRAIN AND BOND ALL JOINTS
- 48 INSTALL 6" X 90° BEND, RESTRAIN JOINTS
- 50 INSTALL 8" X 90° BEND, RESTRAIN JOINTS
- 84 CONNECT TO EXISTING 6" PIPE WITH ENGINEER APPROVED SLEEVE COUPLING
- 85 CONNECT TO EXISTING 8" PIPE WITH ENGINEER APPROVED SLEEVE COUPLING
- 92 CUT AND CAP EXISTING MAIN PIPE PER DETAIL 1 ON DWG WD-12

**CONSTRUCTION NOTES**

- 1 ALL TRENCH PER DETAILS ON DWG WD-1
- 2 SAWCUT AND/OR MATCH EXISTING GRADE. CONTRACTOR TO COORDINATE W/ CLARK COUNTY INSPECTOR FOR SAWCUT LOCATIONS
- 5 REPLACE "L" TYPE ISLAND CURB PER CCAUSD DWG. NO. 219

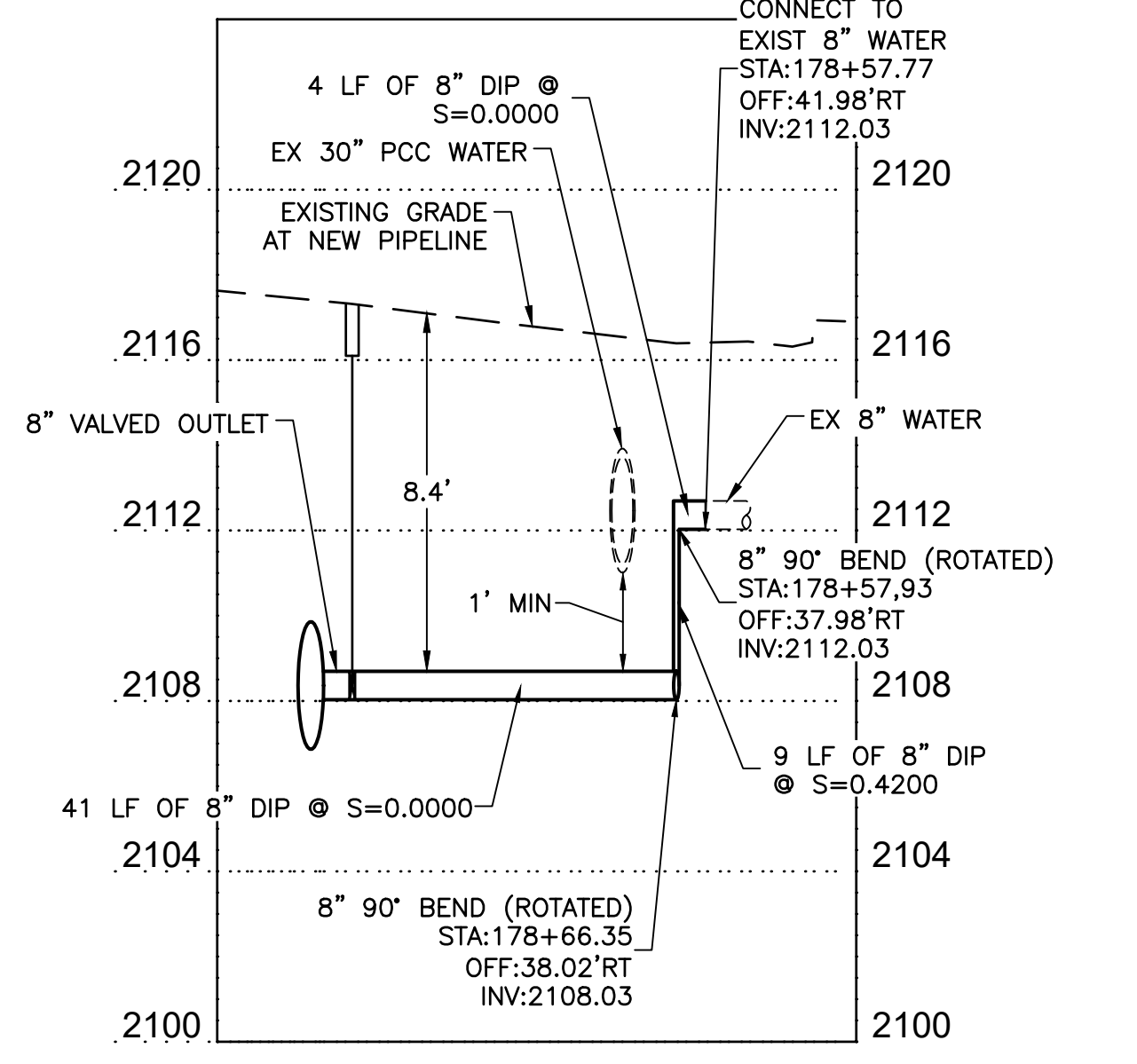
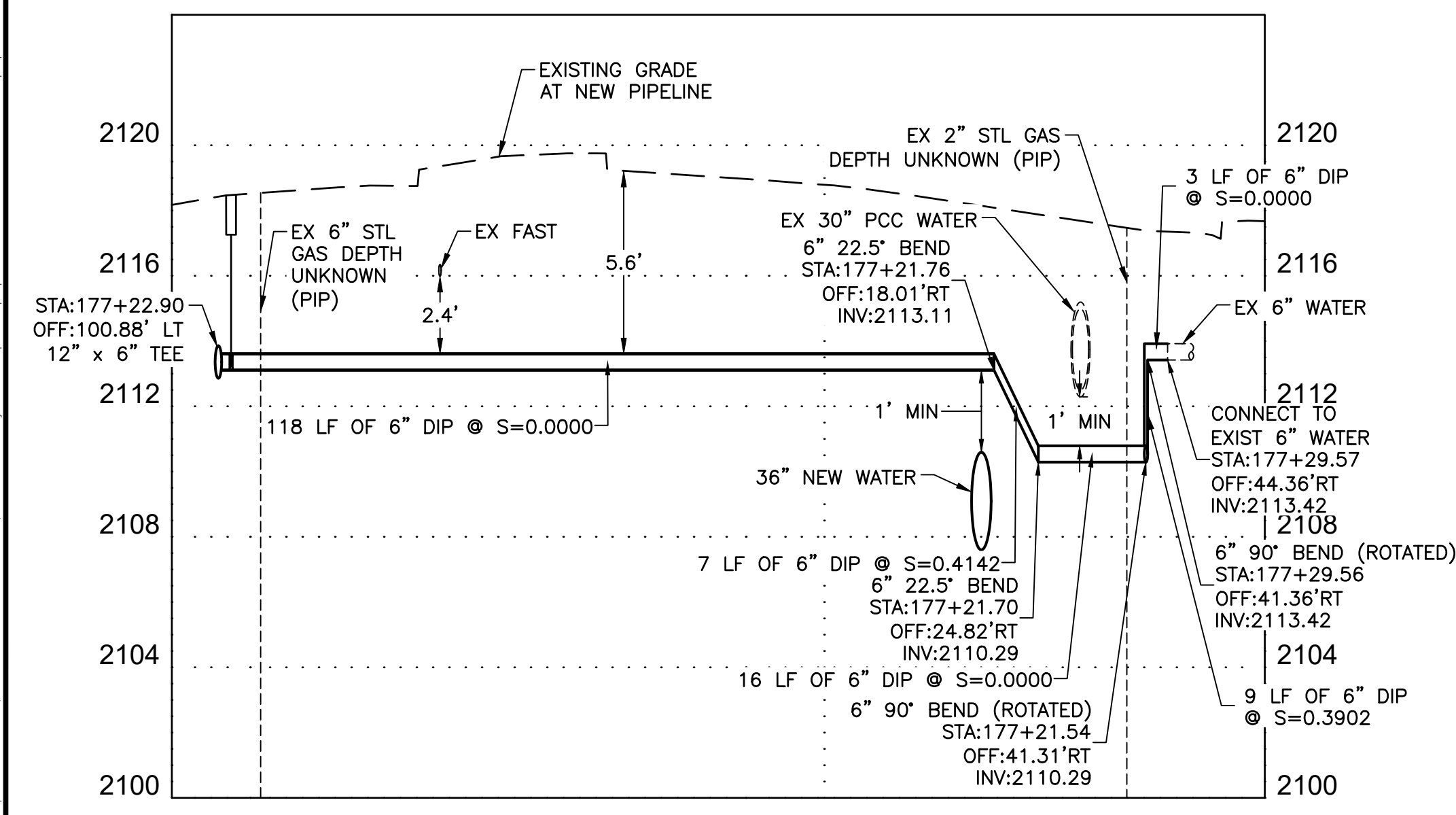

FIRE DEPARTMENT APPROVAL

BY: \_\_\_\_\_ DATE: \_\_\_\_\_

APPROVAL OF THESE PLANS SHALL NOT BE CONSTRUED TO BE A PERMIT FOR, OR AN APPROVAL OF ANY VIOLATION OF ANY OF THE PROVISIONS OF STATE OR COUNTY LAWS.

APPROVAL OF THE FIRE DEPARTMENT HAVING JURISDICTION IS REQUIRED PRIOR TO OBTAINING FINAL APPROVAL FROM THE LAS VEGAS VALLEY WATER DISTRICT.

**CCWRD APPROVAL**

CLARK COUNTY WATER RECLAMATION DISTRICT DATE \_\_\_\_\_

CCWRD PIPES NUMBER IS 21,955

SIGNATURE ON THESE PLANS SHALL NOT BE CONSTRUED TO BE A PERMIT FOR OR THE APPROVAL OF ANY VIOLATION OF CLARK COUNTY WATER RECLAMATION DISTRICT RULES, REGULATIONS, OR DESIGN AND CONSTRUCTION STANDARDS.

**LVVWD APPROVAL**

APPROVED FOR CONSTRUCTION

LAS VEGAS VALLEY WATER DISTRICT PLANNING AND ENGINEERING SERVICES

PROJECT No. 139055 FIRST APPROVED DATE \_\_\_\_\_

**811** know what's below Call before you dig

**SAFETY ALERT** Call Before You Overhead 1-702-227-2929

**UNION PACIFIC RAILROAD** Call Before You Dig 1-800-338-9193

**Call before you UnderGround** 1-702-432-5300

NO.	REVISIONS	DATE

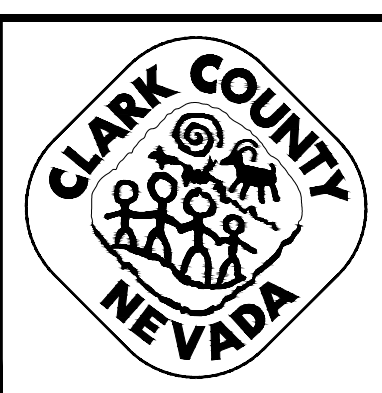

**LAS VEGAS BLVD WATERLINE REPLACEMENT - TROPICANA AVE TO FLAMINGO RD**  
 (PHASE E/F)  
 12" & 36" WATER MAIN - LATERAL PLAN AND PROFILE STA 177+22 & STA 178+66  
 CLARK COUNTY, NEVADA, DEPARTMENT OF PUBLIC WORKS

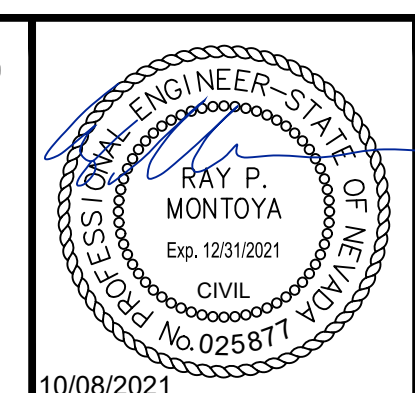

PROJECT No: 500-897-LV-EF DRAWN BY: GAG/KAS/KMT  
 DESIGNED BY: ROM/GAG CHECKED BY: ALF/RPM/ROM  
 APPROVED BY: \_\_\_\_\_

**Kimley»Horn**

6871 Las Vegas Boulevard South Suite 320  
 Las Vegas, Nevada 89119 Tel. No. (702) 862-3600

SCALE	DRAWING NO.
HORIZ: 1" = 20'	W-37
VERT: 1" = 4'	SHT. 42 OF 80
FIELD BOOK	L-2304











Note: Revise/Revised/Path: V:\Projects\08813\000\_Las Vegas Blvd Waterline Replacement - Tropicana Ave to Flamingo Rd - Phase E - Water Plans\W40-W41.dwg  
 Path: V:\Projects\08813\000\_Las Vegas Blvd Waterline Replacement - Tropicana Ave to Flamingo Rd - Phase E - Water Plans\W40-W41.dwg  
 Path: V:\Projects\08813\000\_Las Vegas Blvd Waterline Replacement - Tropicana Ave to Flamingo Rd - Phase E - Water Plans\W40-W41.dwg  
 Path: V:\Projects\08813\000\_Las Vegas Blvd Waterline Replacement - Tropicana Ave to Flamingo Rd - Phase E - Water Plans\W40-W41.dwg

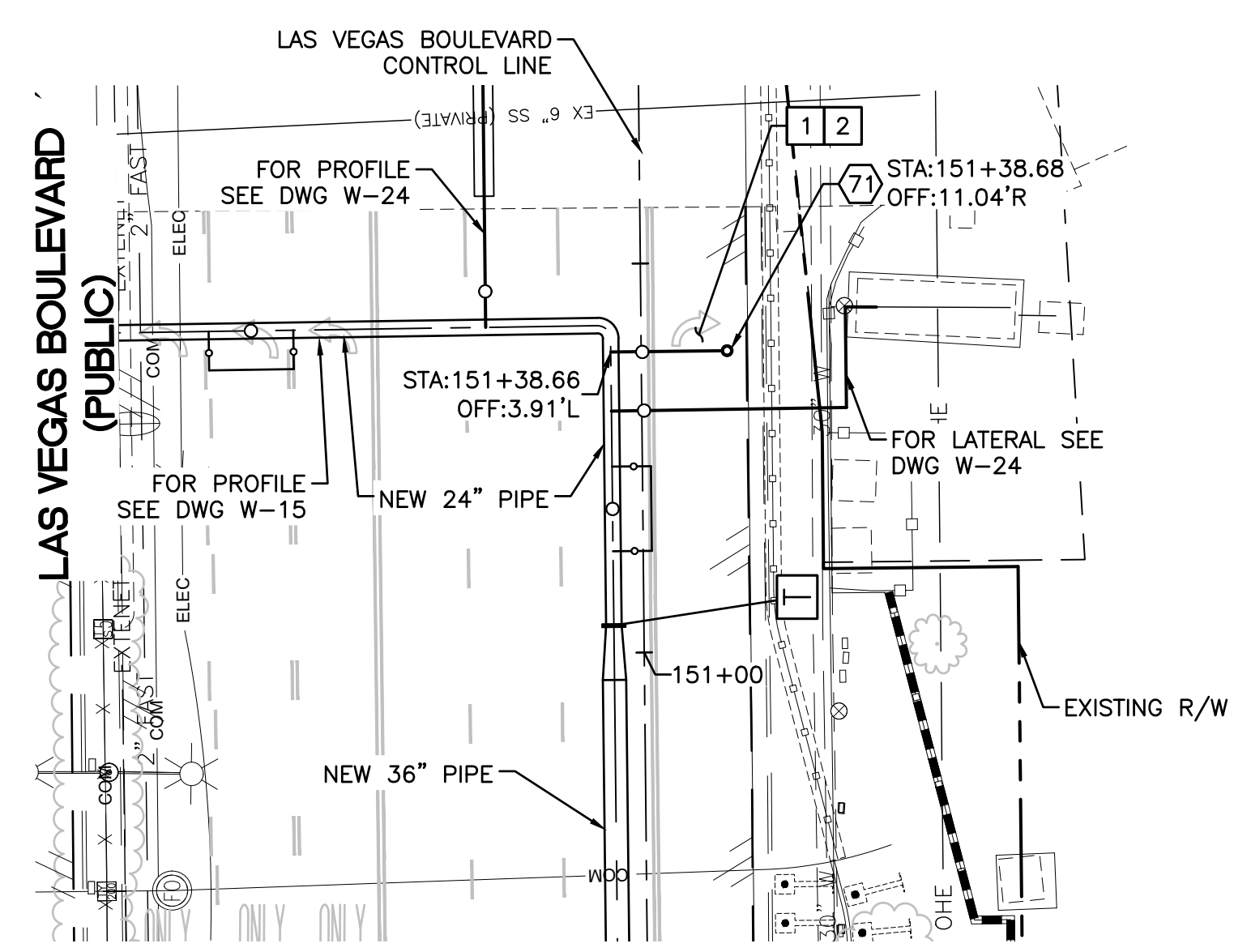

**BLOW-OFF ASSEMBLY**  
**STA: 151+38.66**  
**SEE DWG NO. W-1**

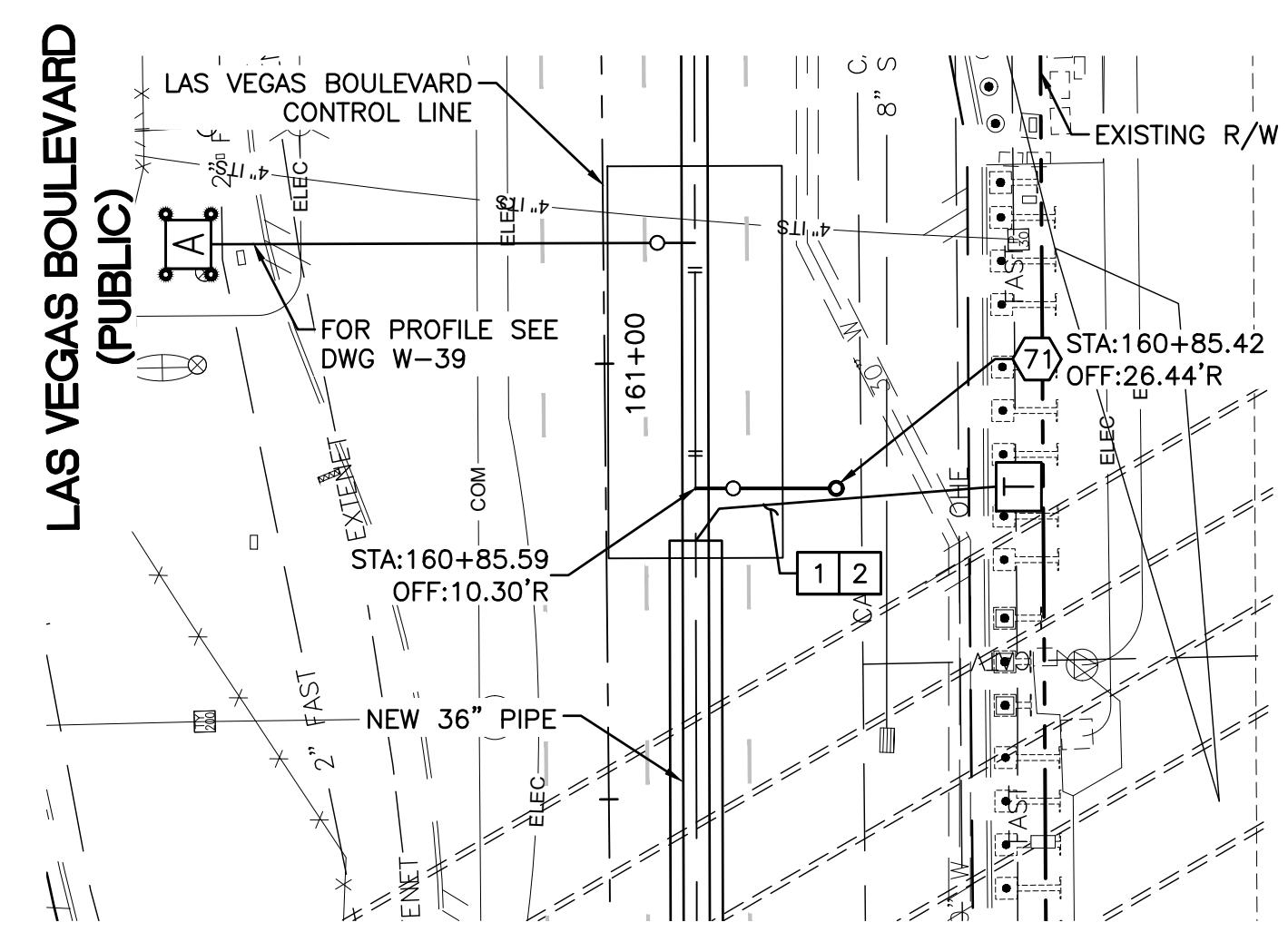

**BLOW-OFF ASSEMBLY**  
**STA: 160+85.59**  
**SEE DWG NO. W-2**

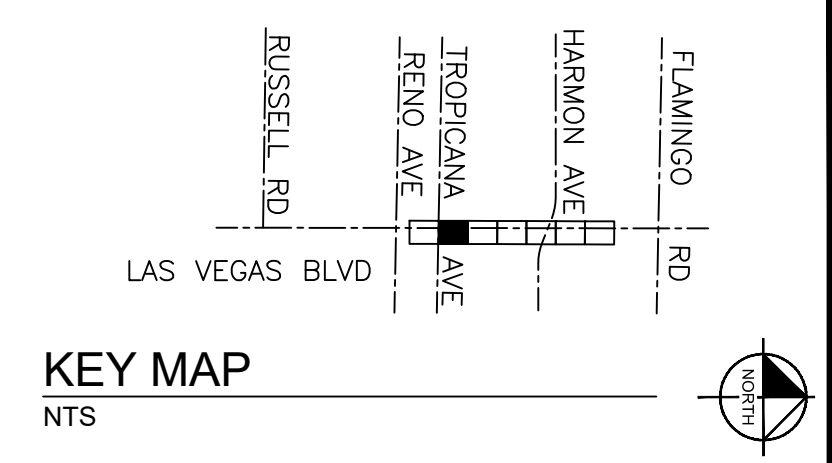
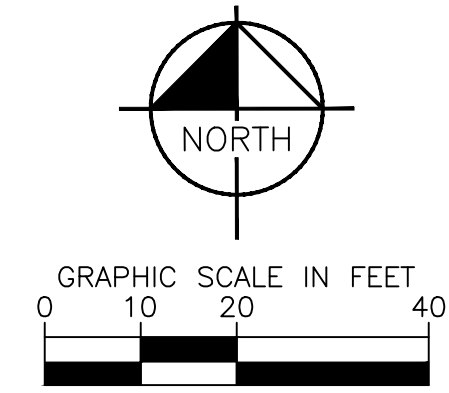
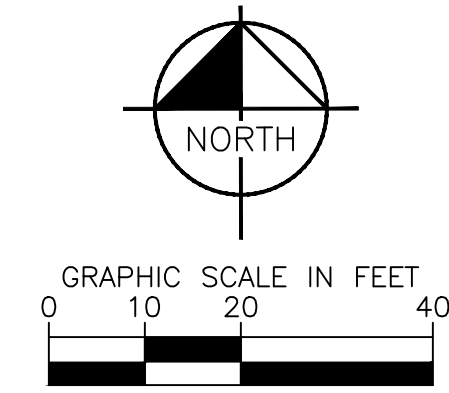
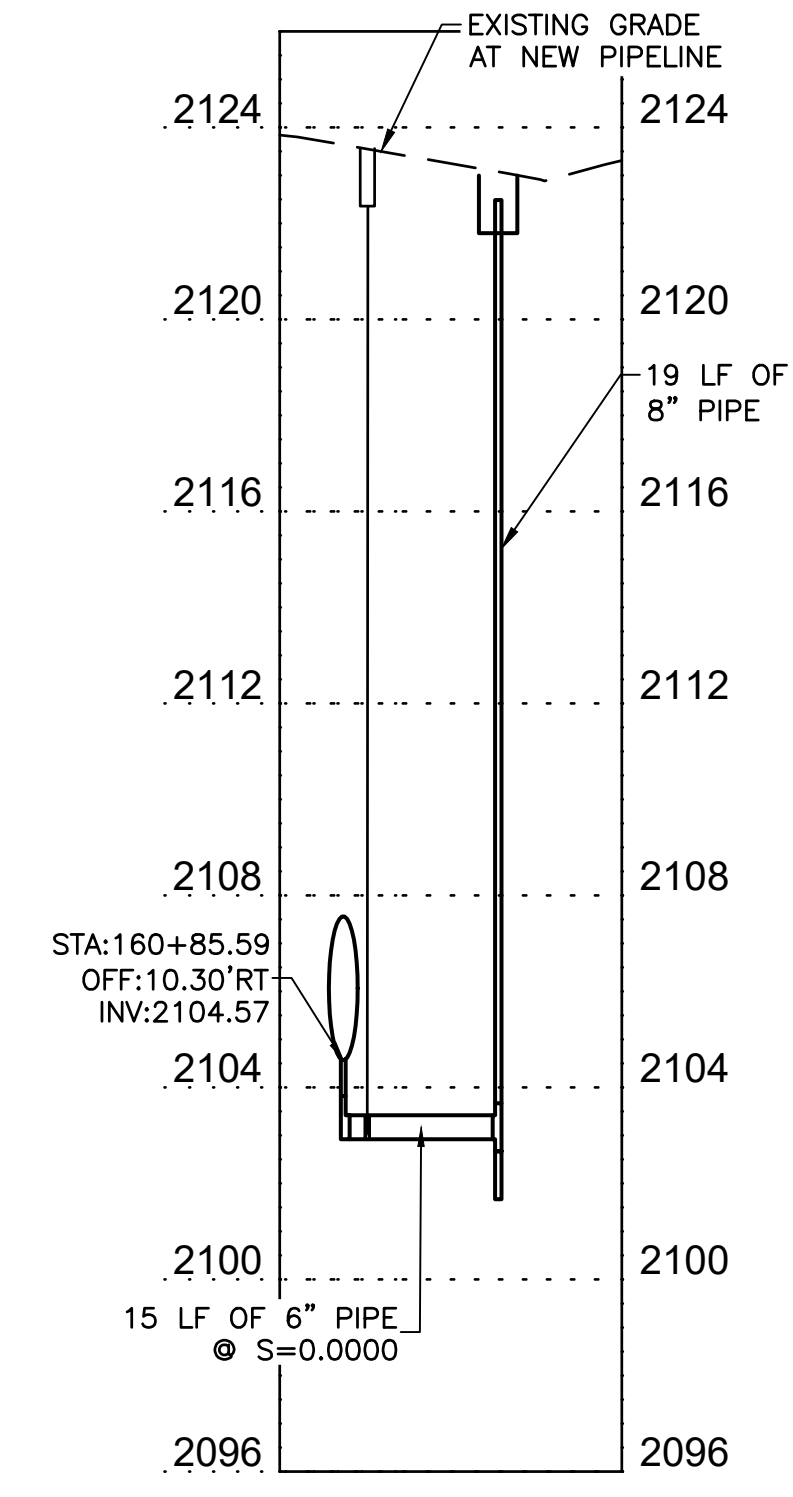
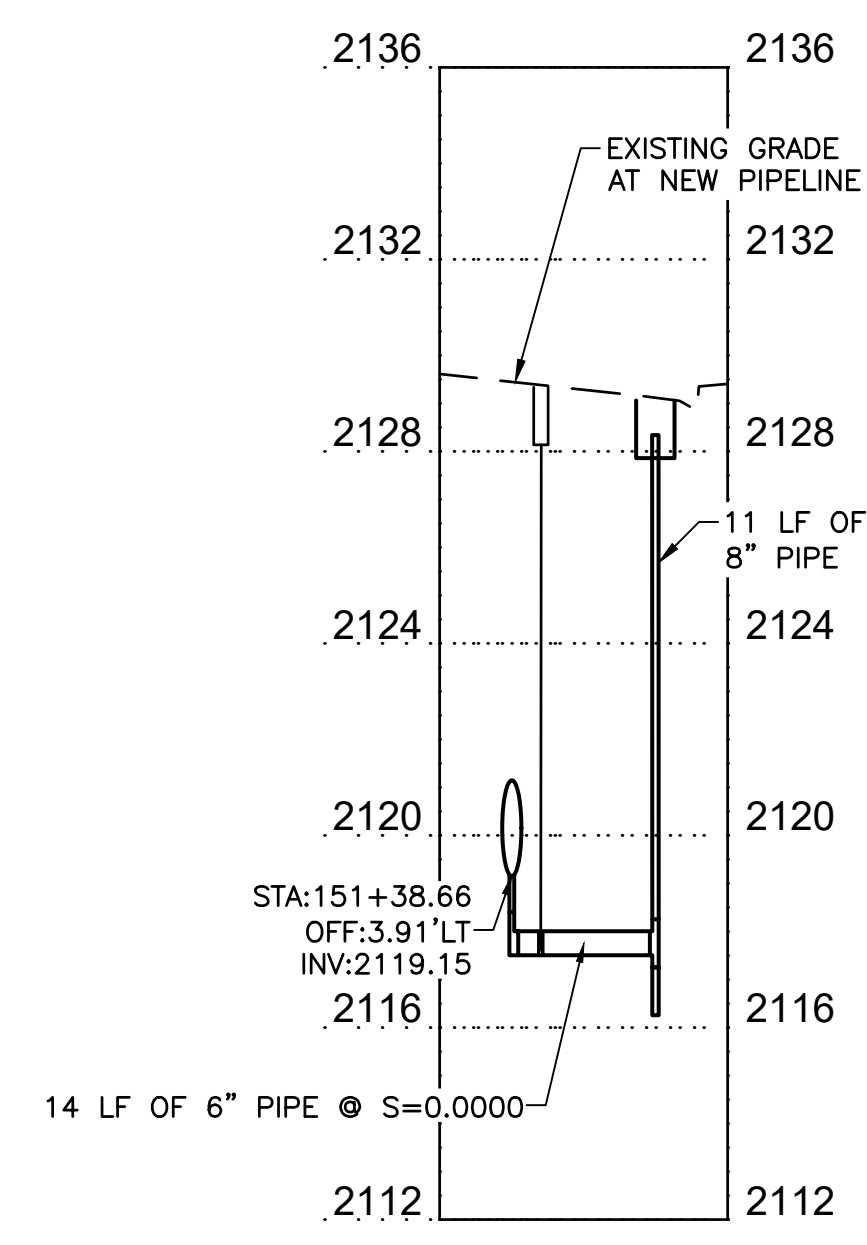

- CONSTRUCTION INDEX**
- 7) INSTALL BLOW-OFF ASSEMBLY PER DETAIL 2 ON DWG WD-9

- CONSTRUCTION NOTES**
- 1 ALL TRENCH PER DETAILS ON DWG WD-1
  - 2 SAWCUT AND/OR MATCH EXISTING GRADE. CONTRACTOR TO COORDINATE W/ CLARK COUNTY INSPECTOR FOR SAWCUT LOCATIONS

FIRE DEPARTMENT APPROVAL

BY: \_\_\_\_\_ DATE: \_\_\_\_\_

APPROVAL OF THESE PLANS SHALL NOT BE CONSTRUED TO BE A PERMIT FOR, OR AN APPROVAL OF ANY VIOLATION OF ANY OF THE PROVISIONS OF STATE OR COUNTY LAWS.

APPROVAL OF THE FIRE DEPARTMENT HAVING JURISDICTION IS REQUIRED PRIOR TO OBTAINING FINAL APPROVAL FROM THE LAS VEGAS VALLEY WATER DISTRICT.

CCWRD APPROVAL

CLARK COUNTY WATER RECLAMATION DISTRICT DATE \_\_\_\_\_

CCWRD PIPES NUMBER IS 21,955

SIGNATURE ON THESE PLANS SHALL NOT BE CONSTRUED TO BE A PERMIT FOR OR THE APPROVAL OF ANY VIOLATION OF CLARK COUNTY WATER RECLAMATION DISTRICT RULES, REGULATIONS, OR DESIGN AND CONSTRUCTION STANDARDS.

LVVWD APPROVAL

APPROVED FOR CONSTRUCTION

LAS VEGAS VALLEY WATER DISTRICT PLANNING AND ENGINEERING SERVICES

PROJECT No. 139055 FIRST APPROVED DATE \_\_\_\_\_

**SAFETY ALERT**

Call Before You Dig

1-702-227-2929

**UNION PACIFIC RAILROAD**

Call Before You Dig

1-800-336-9193

**Underground**

Call Before You Dig

1-702-432-5300

NO.	REVISIONS	DATE

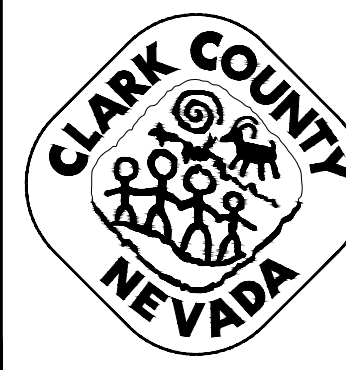

**LAS VEGAS BLVD WATERLINE REPLACEMENT - TROPICANA AVE TO FLAMINGO RD**  
**(PHASE E/F)**  
**36" WATER MAIN - BLOW-OFF ASSEMBLY PLAN AND PROFILE STA 151+38 & STA 160+85**  
**CLARK COUNTY, NEVADA, DEPARTMENT OF PUBLIC WORKS**

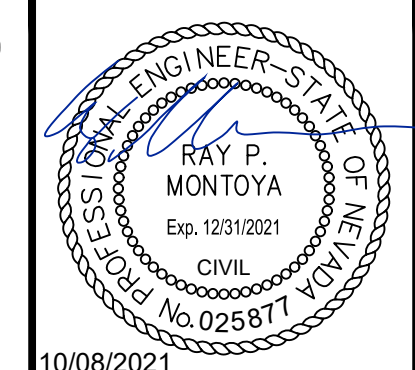

PROJECT No: 500-897-LV-EF DRAWN BY: GAG/KAS/KMT  
 DESIGNED BY: ROM/GAG CHECKED BY: ALF/RPM/ROM  
 APPROVED BY: \_\_\_\_\_  
**Kimley»Horn**  
6871 Las Vegas Boulevard South Suite 320  
 Las Vegas, Nevada 89119 Tel. No. (702) 862-3600

SCALE	DRAWING NO.
HORIZ: 1" = 20'	<b>W-40</b>
VERT: 1" = 4'	SHT. 45 OF 80
FIELD BOOK	L-2304











































User: C:\Users\pmonroy\OneDrive\Desktop\Projects\Las Vegas Blvd Waterline Replacement\DWG\Phase E Water Plans\W-18-W-1.dwg  
 Path: V:\C:\Users\pmonroy\OneDrive\Desktop\Projects\Las Vegas Blvd Waterline Replacement\DWG\Phase E Water Plans\W-18-W-1.dwg  
 This document is intended only for the specific purpose set forth for which it was prepared. Reproduction without written authorization is prohibited.

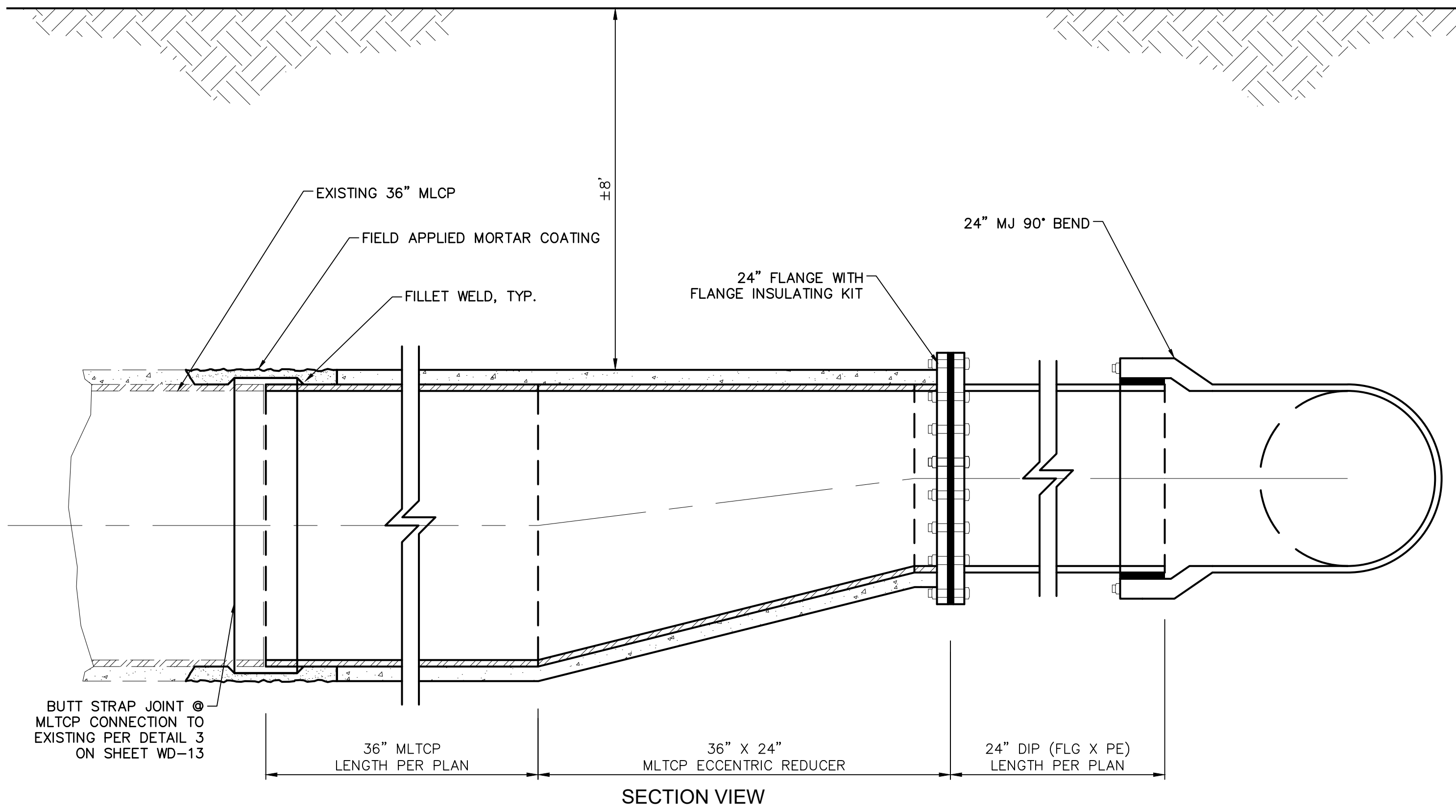
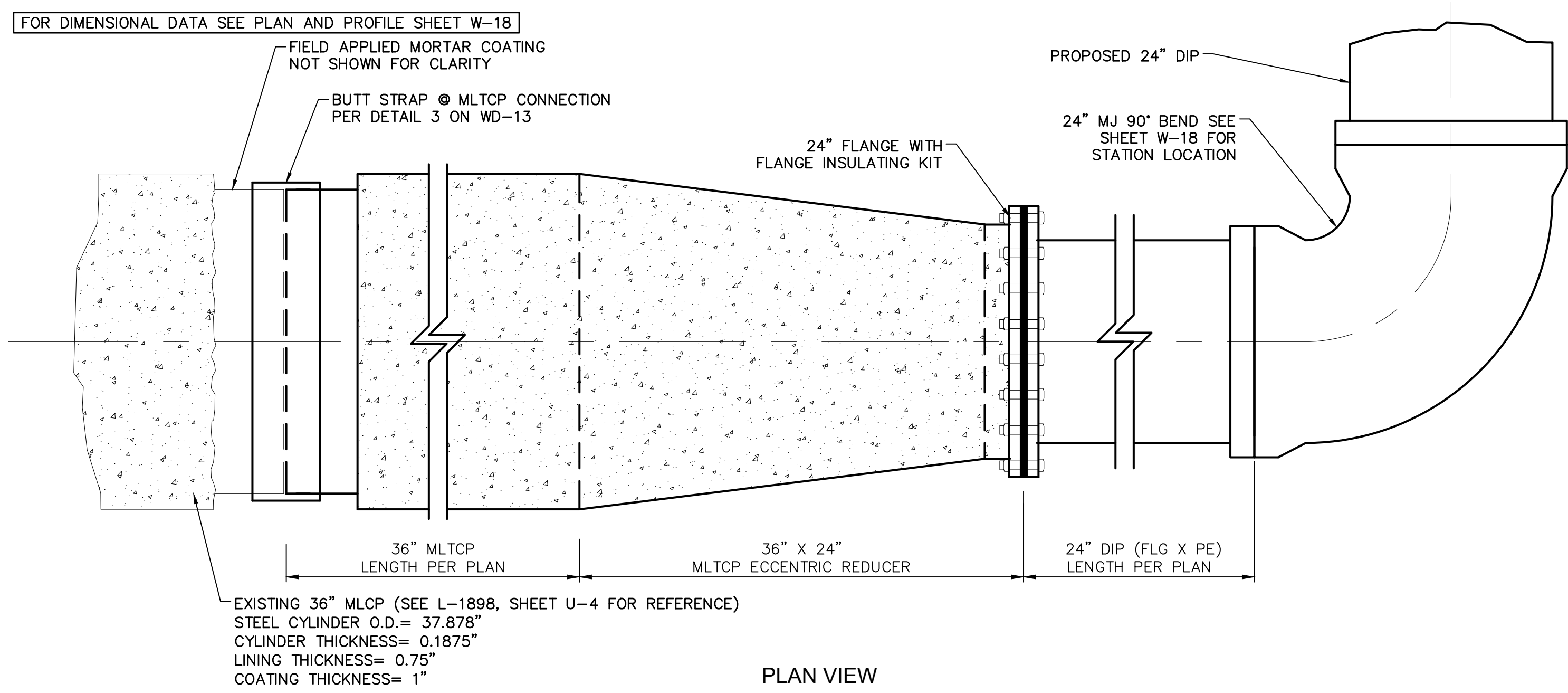

**WATER MAIN CONNECTION DETAIL (STA 181+58)** 1  
 NOT TO SCALE (FOR EX. 36" MLCP @ HARMON AVE) W-18

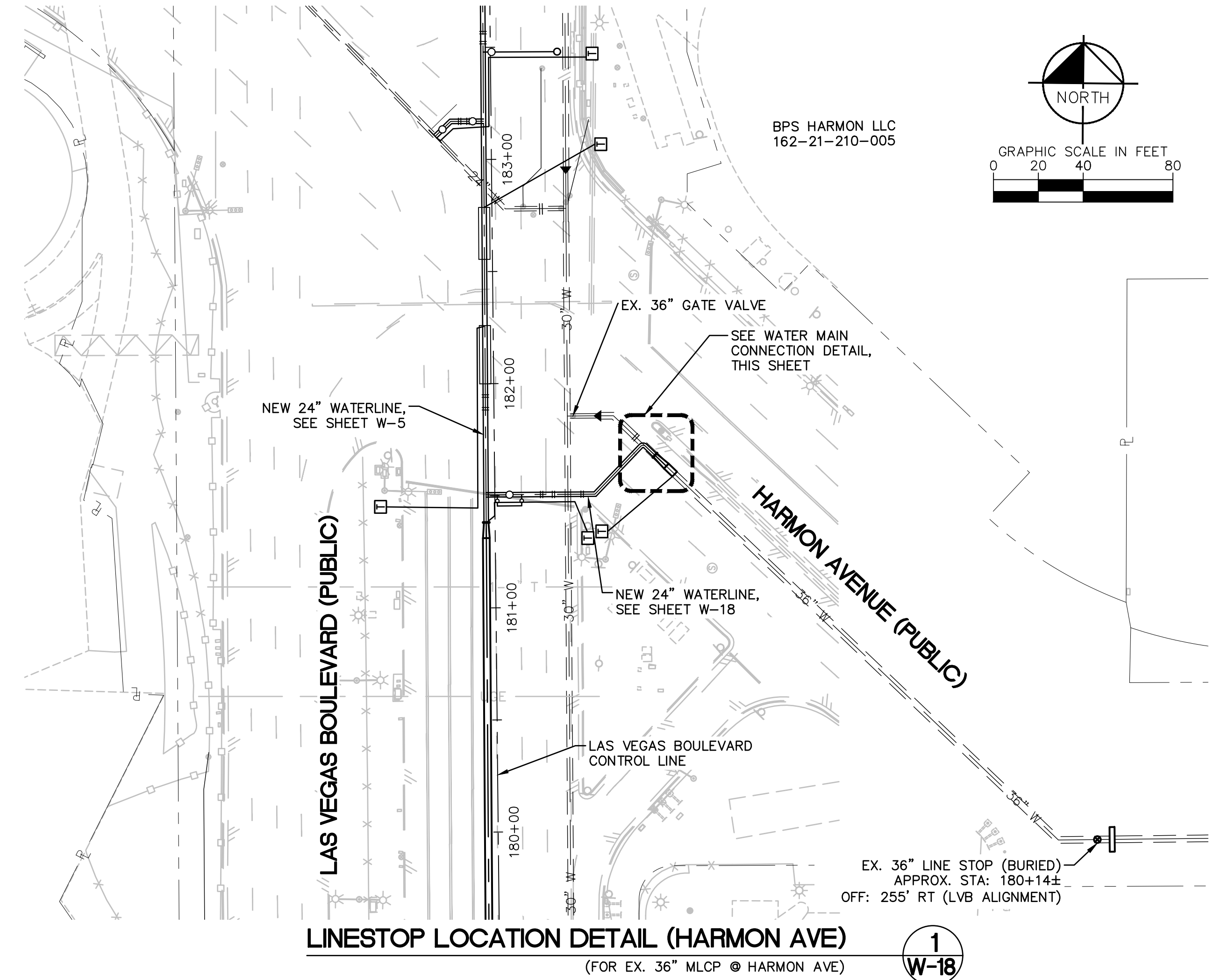

**LINESTOP LOCATION DETAIL (HARMON AVE)** 1  
 (FOR EX. 36" MLCP @ HARMON AVE) W-18

**CONSTRUCTION NOTES**

1. CONTRACTOR SHALL INSTALL 36" LINE STOP ON EXISTING BURIED LINE STOP, ORIGINALLY INSTALLED AS A PART OF CLARK COUNTY PROJECT #L-1898.
2. ORIGINAL LINE STOP PERFORMED BY APS ON 8/25/2009
3. CONTRACTOR SHALL FIELD LOCATE EXISTING BURIED LINE STOP. STATION AND OFFSET PROVIDED IN DETAIL IS APPROXIMATE ONLY AND BASED ON AS-BUILT DRAWINGS. STATION AND OFFSET ARE BASED ON THE LAS VEGAS BOULEVARD ROADWAY ALIGNMENT (THIS PROJECT).
4. CONTRACTOR SHALL SCHEDULE SHUTDOWN OF EXISTING 36" MLCP WATERLINE ON HARMON AVE WITH LVVWD. LVVWD PERSONNEL MUST BE PRESENT FOR LINE STOP INSTALLATION.
5. CONTRACTOR TO PROVIDE SHOP DRAWINGS TO LVVWD REPRESENTATIVES FOR REVIEW AND APPROVAL.

**LVVWD APPROVAL**

APPROVED FOR CONSTRUCTION

LAS VEGAS VALLEY WATER DISTRICT PLANNING AND ENGINEERING SERVICES

PROJECT No. 139055 FIRST APPROVED DATE \_\_\_\_\_

NO.	REVISIONS	DATE



**LAS VEGAS BLVD WATERLINE REPLACEMENT - TROPICANA AVE TO FLAMINGO RD**  
 (PHASE E/F)  
 36" WATER MAIN CONNECTION AND LINE STOP - HARMON - STA 181+58 & STA 180+14  
 CLARK COUNTY, NEVADA, DEPARTMENT OF PUBLIC WORKS

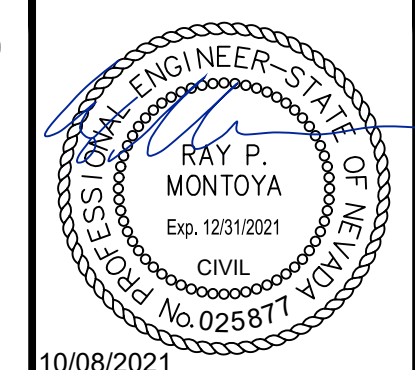

PROJECT No: 500-897-LV-EF DRAWN BY: GAG/KAS/KMT  
 DESIGNED BY: ROM/GAG CHECKED BY: ALF/RPM/ROM  
 APPROVED BY: \_\_\_\_\_  
**Kimley»Horn**  
6671 Las Vegas Boulevard South Suite 320  
 Las Vegas, Nevada 89119 Tel. No. (702) 862-3600

SCALE	DRAWING NO.
HORIZ: <b>1" = 40'</b>	<b>W-51</b>
VERT: <b>N/A</b>	SHT. 56 OF 80
FIELD BOOK	L-2304

LAS VEGAS BOULEVARD WATERLINE IMPROVEMENTS







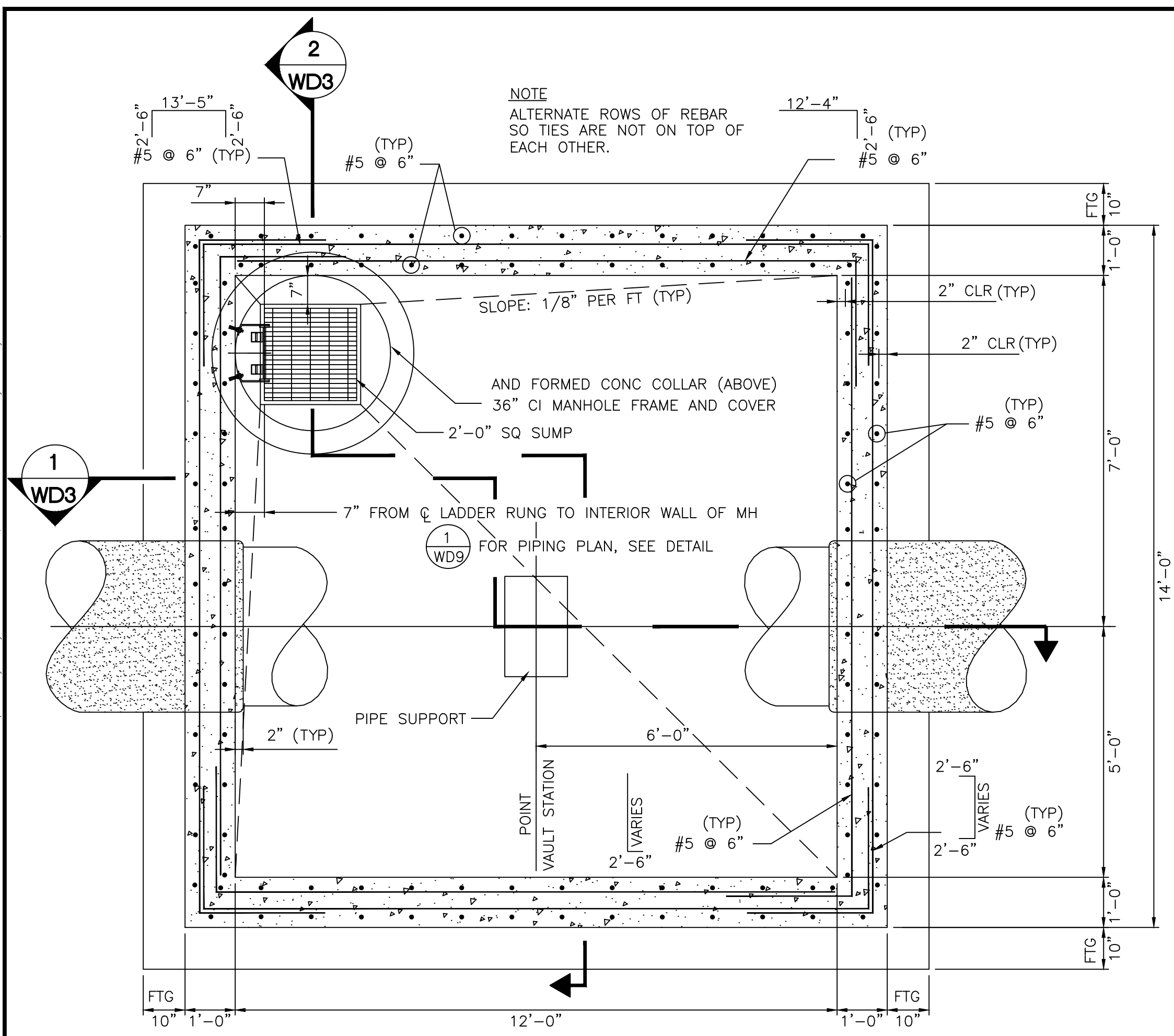

**SECTIONAL PLAN**  
NOT TO SCALE

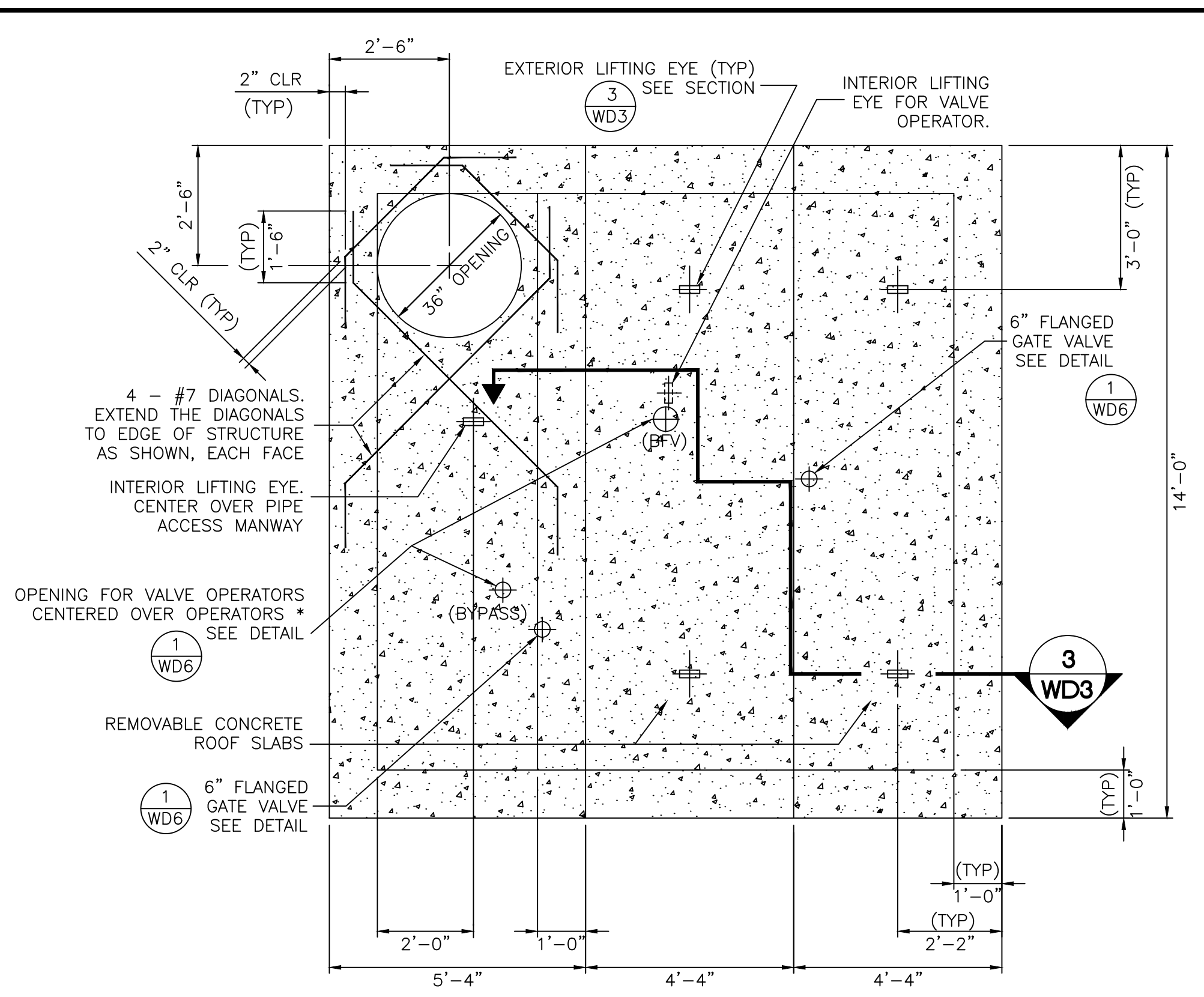

**ROOF PLAN**  
NOT TO SCALE

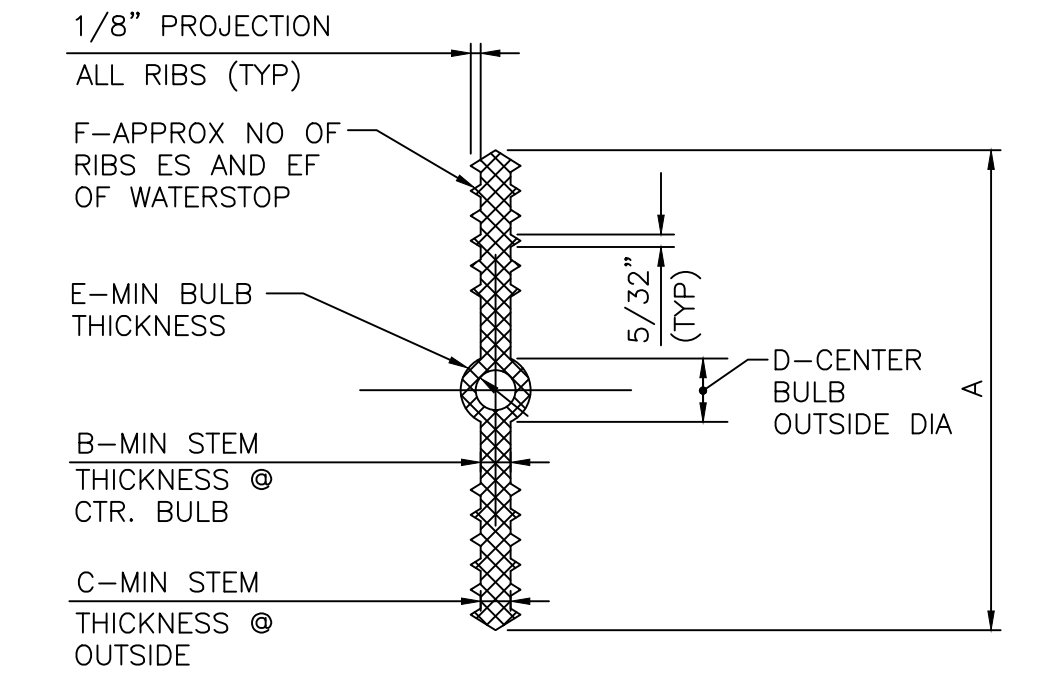

SIZE	A	B	C	D	E	F
6"x3/8"	6"	3/8"	3/8"	7/8"	1/4"	6"

- NOTES:**
- MATERIAL QUALITY PER SECTION 03 30 00 OF SPECIFICATIONS.
  - DIMENSION REQUIREMENTS INDICATED SHOULD BE GIVEN TO SUPPLIERS PRIOR TO PLACING ORDERS.
  - NON-ROUND CENTER BULBS SHALL HAVE A MIN OUTSIDE DIMENSION OF "D".

**WATERSTOP DETAIL**  
NOT TO SCALE

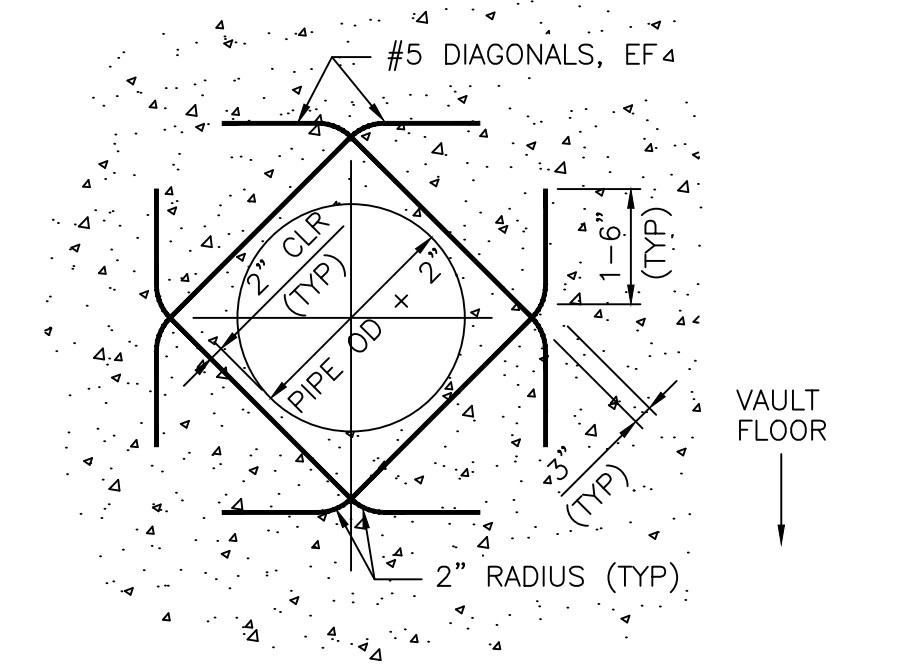

**WALL OPENING - DIAGONAL REINFORCEMENT DETAIL**  
NOT TO SCALE

- NOTES**
- CONCRETE FOR VAULT STRUCTURES SHALL BE 4000 PSI, UNLESS OTHERWISE SPECIFIED.
  - PIPE OUTLET SHALL BE SHAPED TO FIT THE SPECIFIED PIPE DIAMETER.
  - MAINTAIN A MIN CLEARANCE OF 2" OF COVER FOR REINFORCED STEEL, UNLESS OTHERWISE SPECIFIED.
  - BACKFILL ON TOP AND ALL SIDES OF VAULT STRUCTURE WITH TYPE II AGGREGATE BASE. PLACE AND COMPACT IN ACCORDANCE WITH THE STANDARD SPECIFICATIONS.
  - BACKFILL UNDER VAULT FLOOR SLAB WITH 12" OF TYPE II AGGREGATE BASE COMPACT TO 95% OF MAX DENSITY, UNLESS OTHERWISE SPECIFIED.

**LVVWD APPROVAL**

APPROVED FOR CONSTRUCTION

LAS VEGAS VALLEY WATER DISTRICT PLANNING AND ENGINEERING SERVICES

PROJECT No. 139055 FIRST APPROVED DATE

NO.	REVISIONS	DATE



**LAS VEGAS BLVD WATERLINE REPLACEMENT - TROPICANA AVE TO FLAMINGO RD**  
(PHASE E/F)  
CIVIL DETAILS - MAIN  
CLARK COUNTY, NEVADA, DEPARTMENT OF PUBLIC WORKS

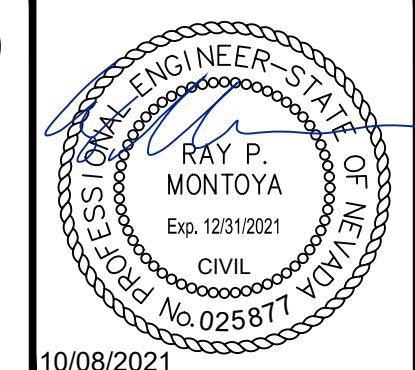

PROJECT No: 500-897-LV-EF DRAWN BY: GAG/KAS/KMT  
DESIGNED BY: ROM/GAG CHECKED BY: ALF/RPM/ROM  
APPROVED BY: \_\_\_\_\_

**Kimley»Horn**  
6871 Las Vegas Boulevard South, Suite 320  
Las Vegas, Nevada 89119 Tel. No. (702) 862-3600

SCALE	DRAWING NO.
HORIZ: N/A	WD-2
VERT: N/A	SHT. 58 OF 80
FIELD BOOK	L-2304

User: P:\civ\proj\098131000\_LasVegasBlvd\CAD\LV-Phase E Water Plan\W2.dwg  
 Path: P:\civ\proj\098131000\_LasVegasBlvd\CAD\LV-Phase E Water Plan\W2.dwg  
 Plot: P:\civ\proj\098131000\_LasVegasBlvd\CAD\LV-Phase E Water Plan\W2.dwg  
 This document, together with the contract and design rendered herein, is intended only for the specific project and client. For which, it was prepared. Reuse of any information contained in this document without written authorization and approval by Kimley-Horn and Associates, Inc. is prohibited.















User: I:\chris\Revit\... Path: C:\Users\...  
 This document is intended only for the specific purpose and user for which it was prepared. Reuse of any information contained herein without written authorization of Kimley-Horn and Associates, Inc. and its affiliates is prohibited.

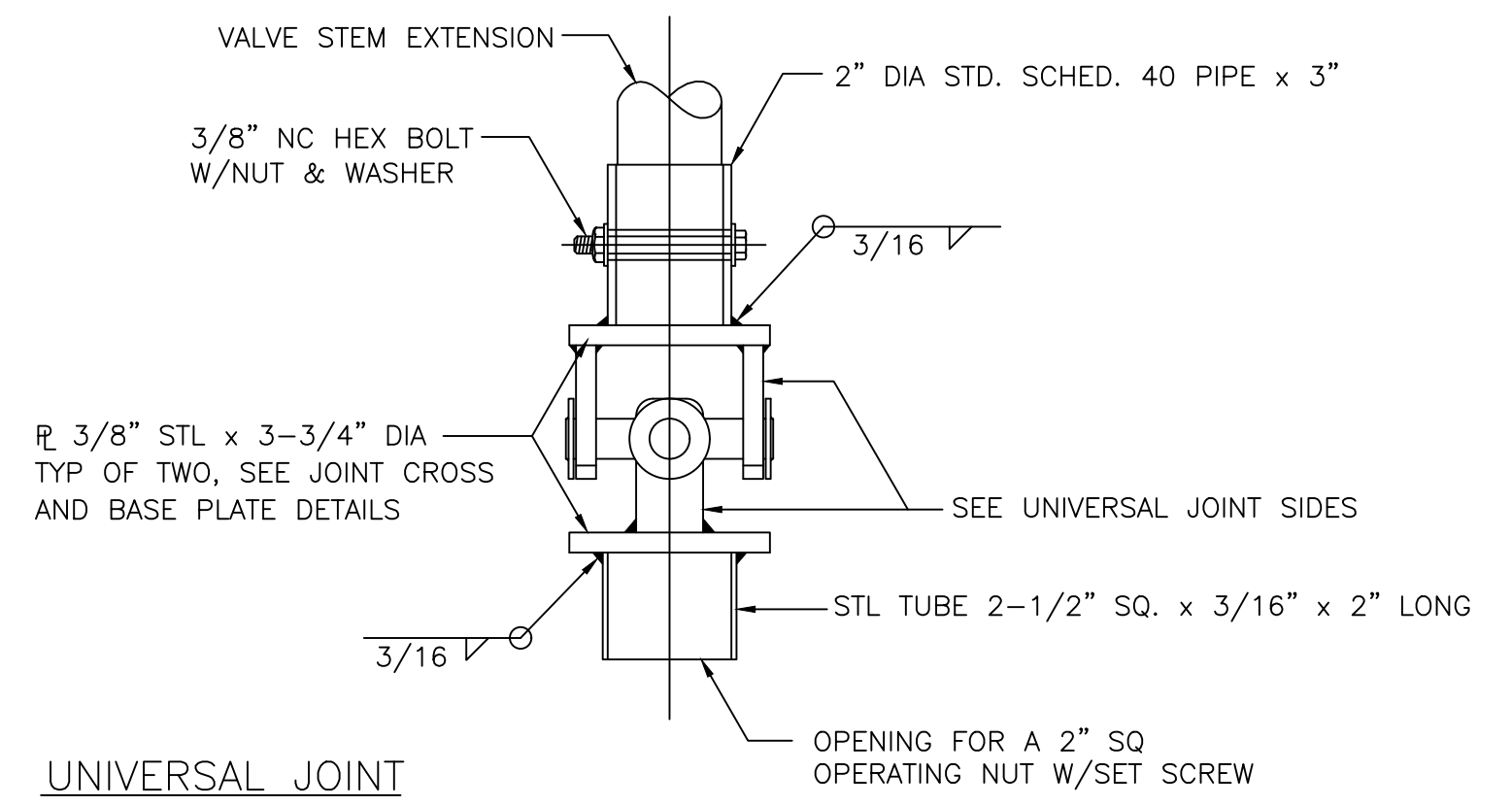
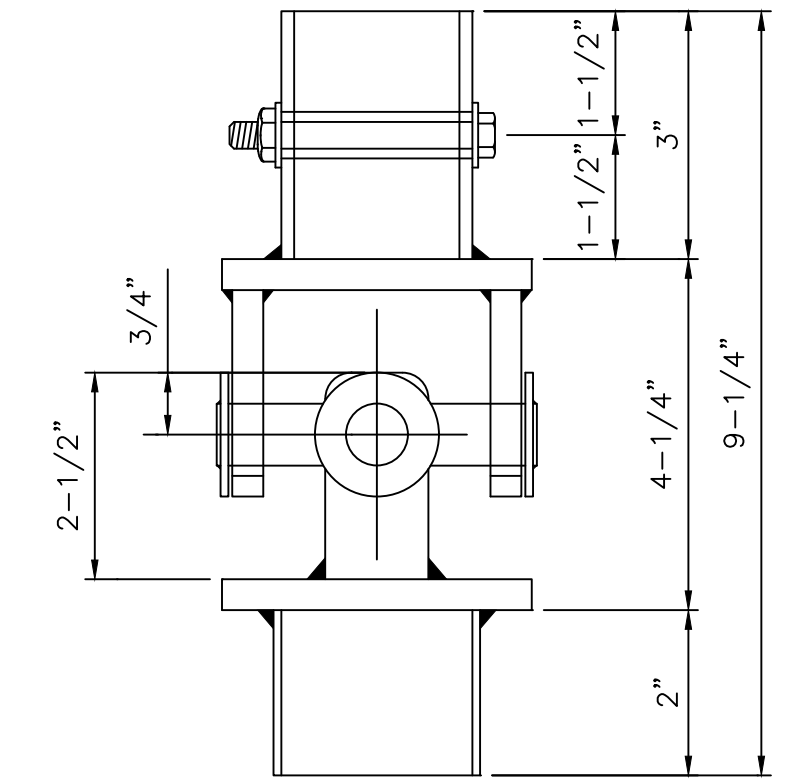
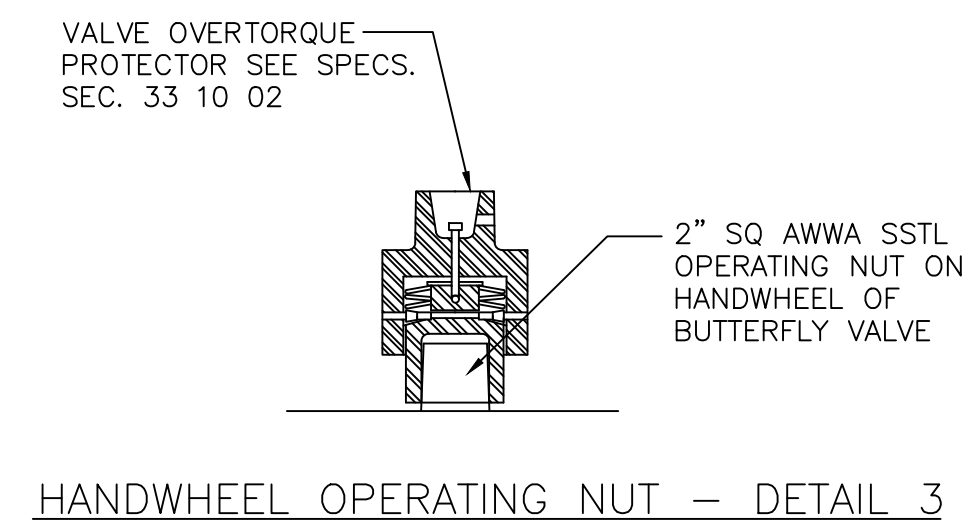
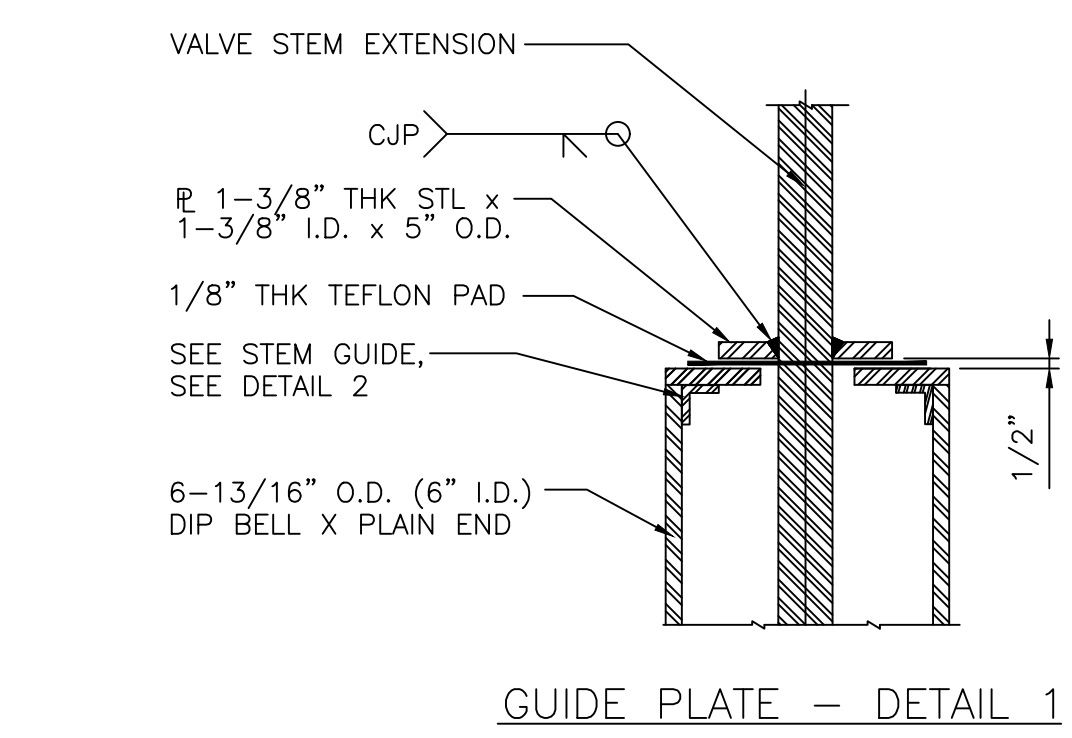
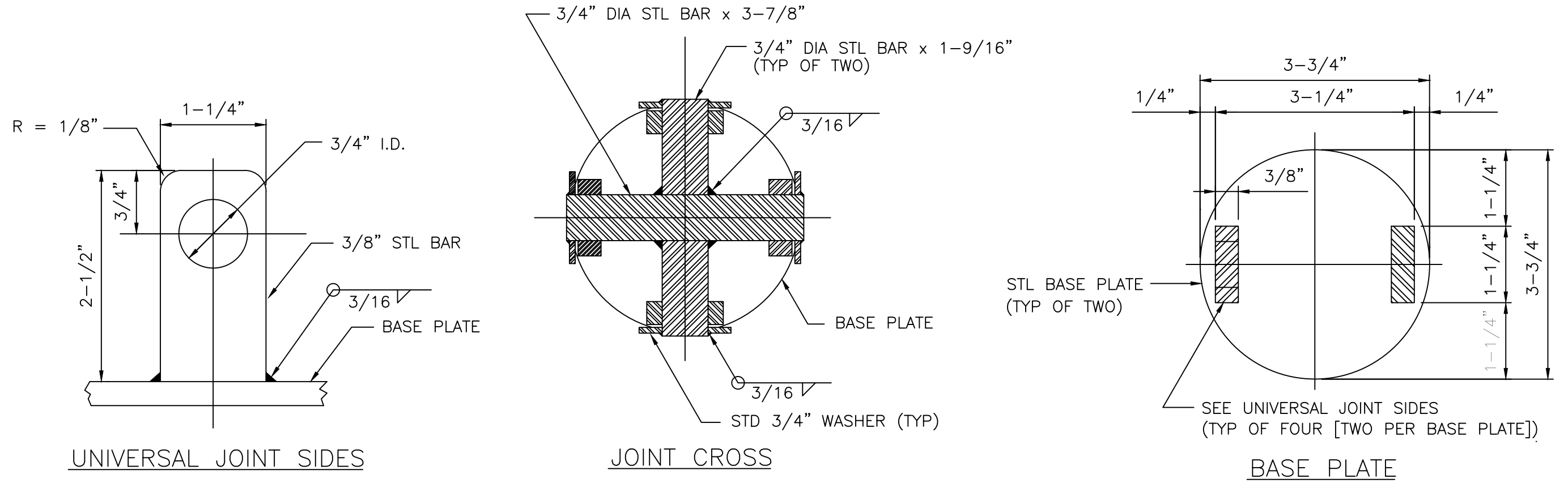
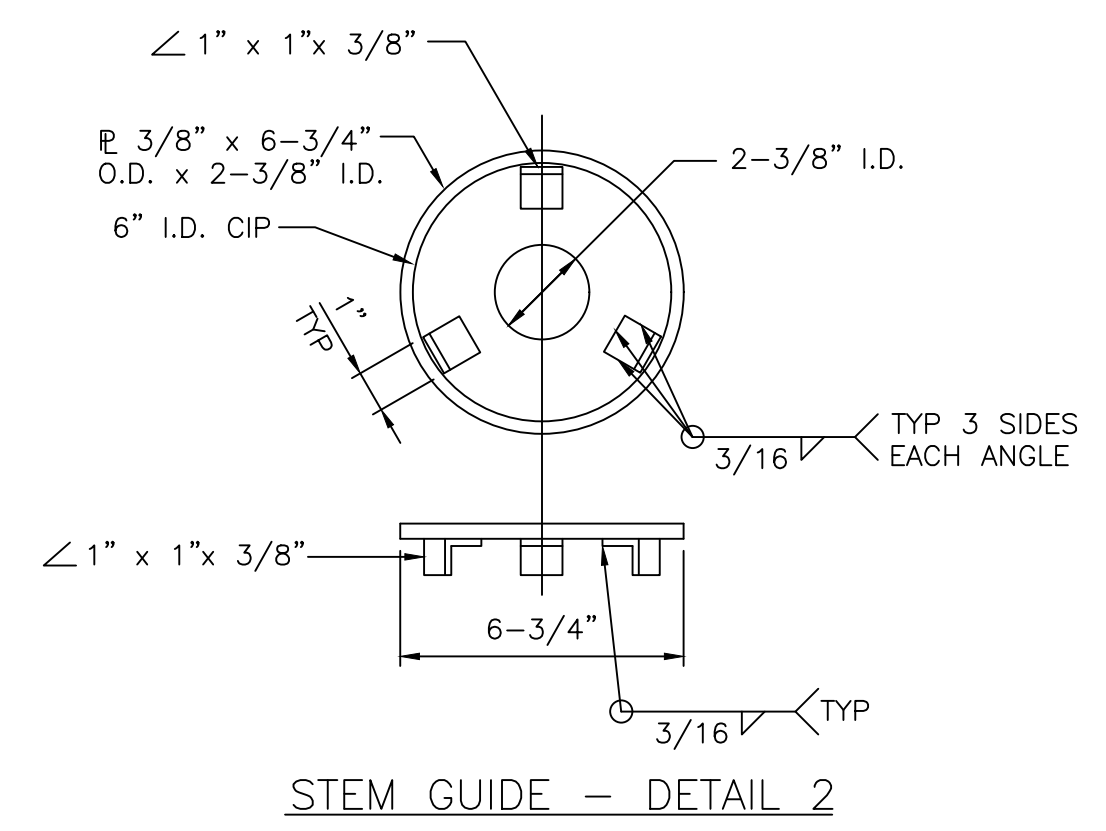
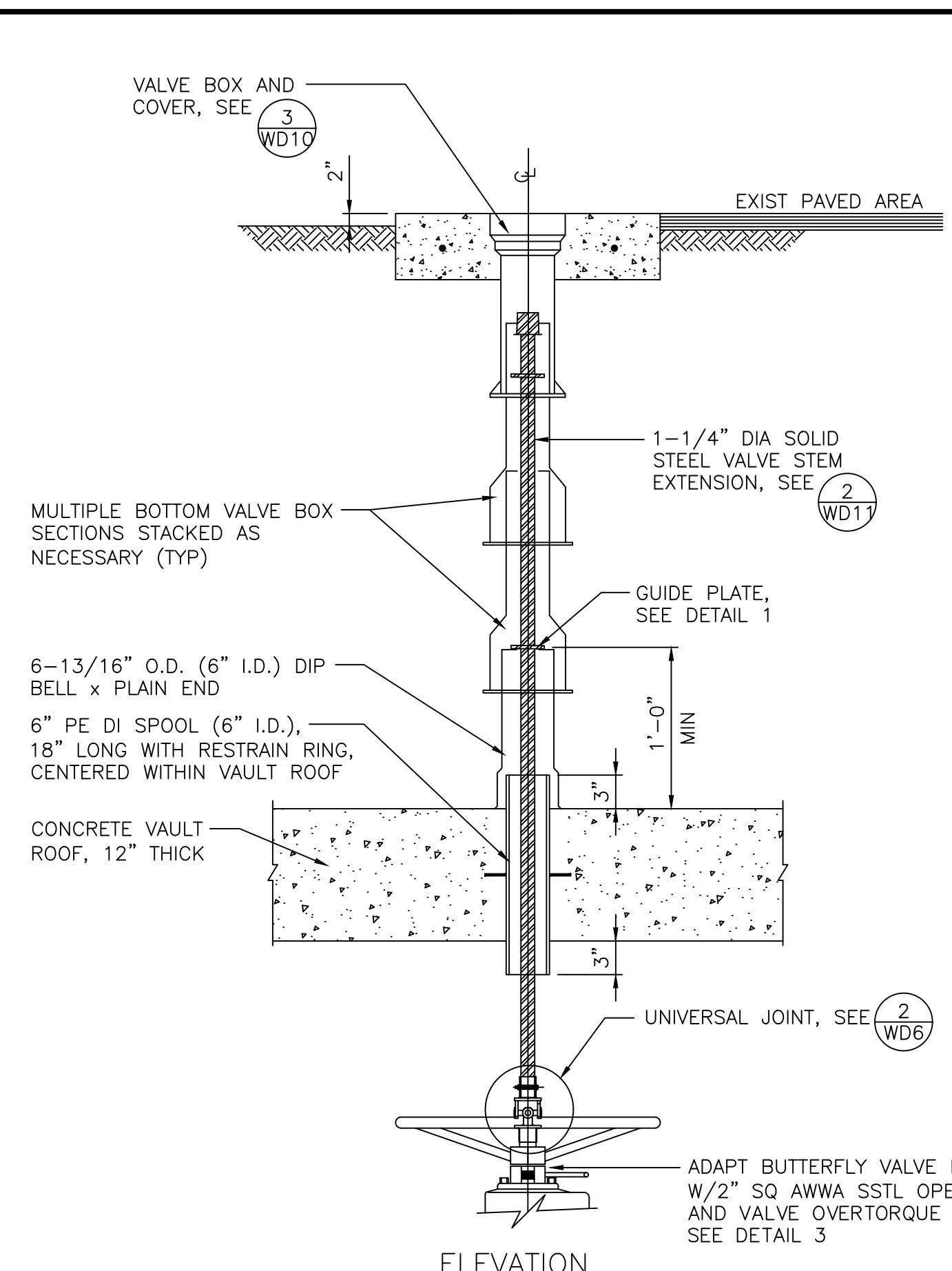

**VALVE BOX ON VAULT DETAIL 1**  
NOT TO SCALE  
W2, WD2, WD3

**UNIVERSAL JOINT DETAIL 2**  
NOT TO SCALE  
W2, WD6

NOTE  
ASSEMBLY SHALL BE GALVANIZED AFTER WELDING.

**LVVWD APPROVAL**

APPROVED FOR CONSTRUCTION

LAS VEGAS VALLEY WATER DISTRICT PLANNING AND ENGINEERING SERVICES

PROJECT No. 139055 FIRST APPROVED DATE

NO.	REVISIONS	DATE



**LAS VEGAS BLVD WATERLINE REPLACEMENT - TROPICANA AVE TO FLAMINGO RD**  
(PHASE E/F)  
CIVIL DETAILS - MAIN  
CLARK COUNTY, NEVADA, DEPARTMENT OF PUBLIC WORKS

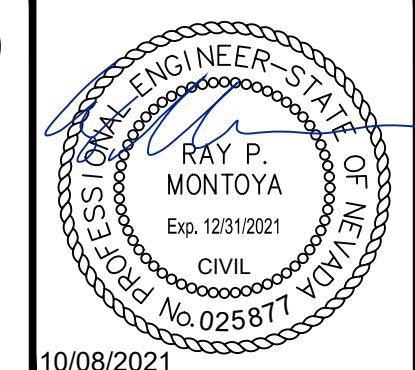

**Kimley Horn**  
6871 Las Vegas Boulevard South, Suite 320  
Las Vegas, Nevada 89119 Tel. No. (702) 862-3600

SCALE	DRAWING NO.
HORIZ: N/A	WD-6
VERT: N/A	SHT. 62 OF 80
FIELD BOOK	L-2304







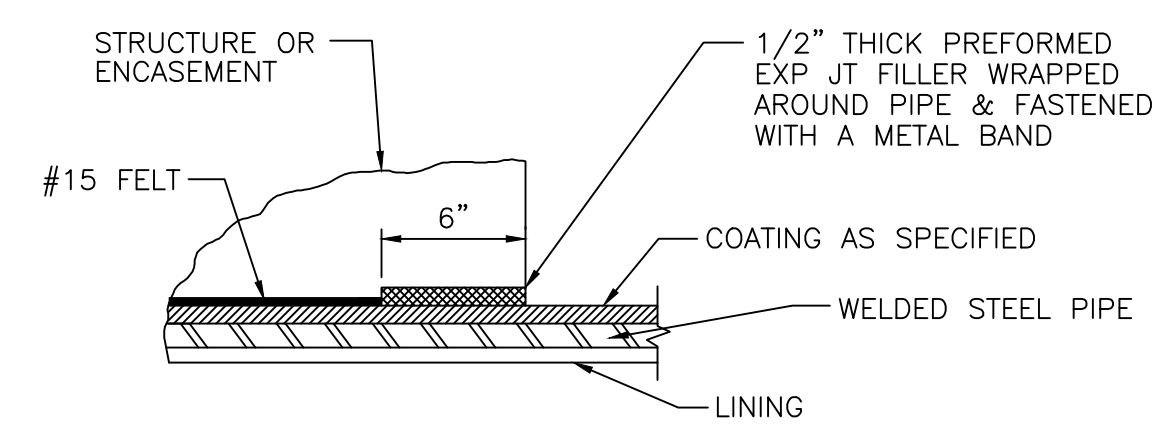

**TYPICAL AT ENDS OF ACCESS MANHOLE STRUCTURES AND ENCASEMENTS**  
 NOT TO SCALE  
**1**  
 WD8

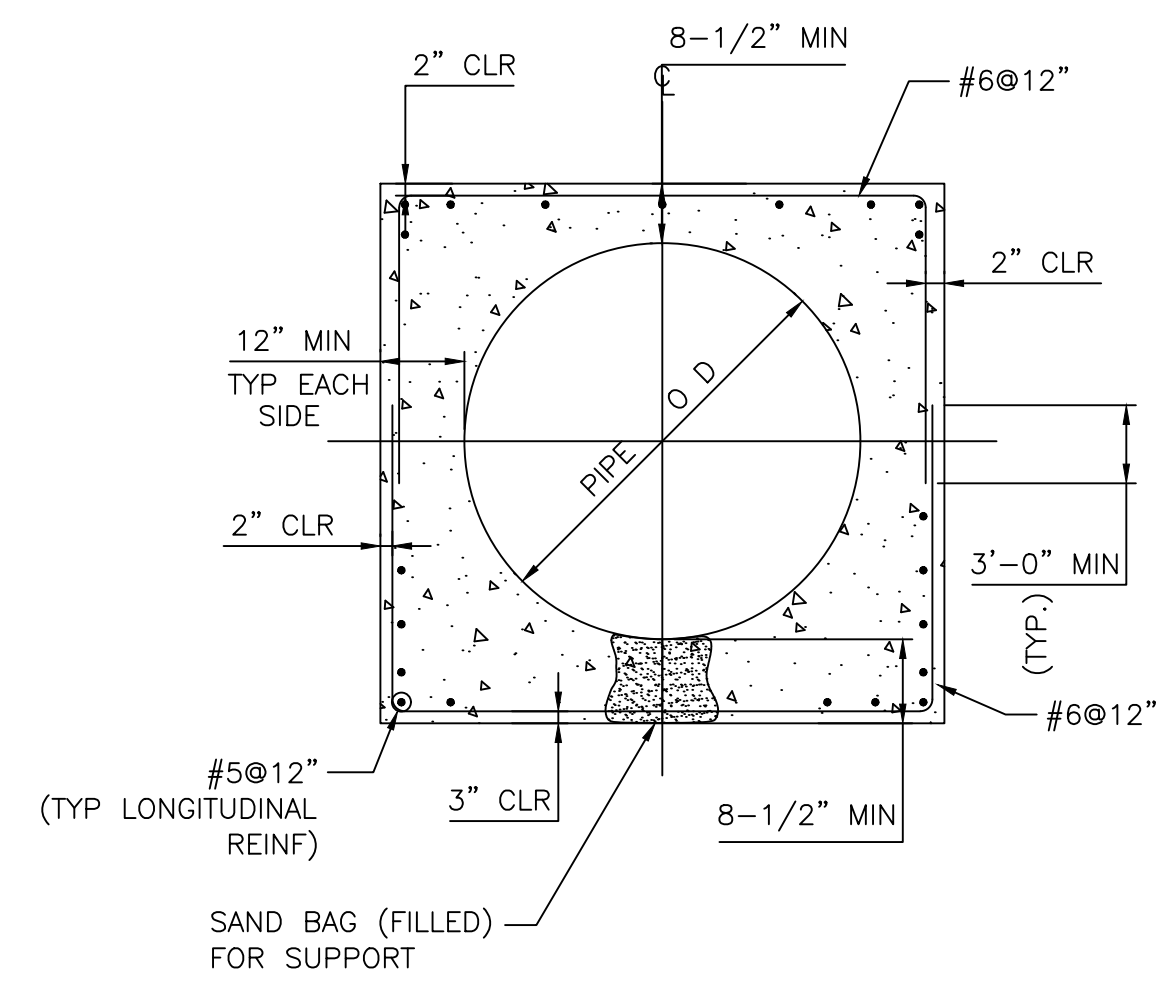

**ACCESS MANHOLE ENCASEMENT**  
 NOT TO SCALE  
**2**  
 WD8

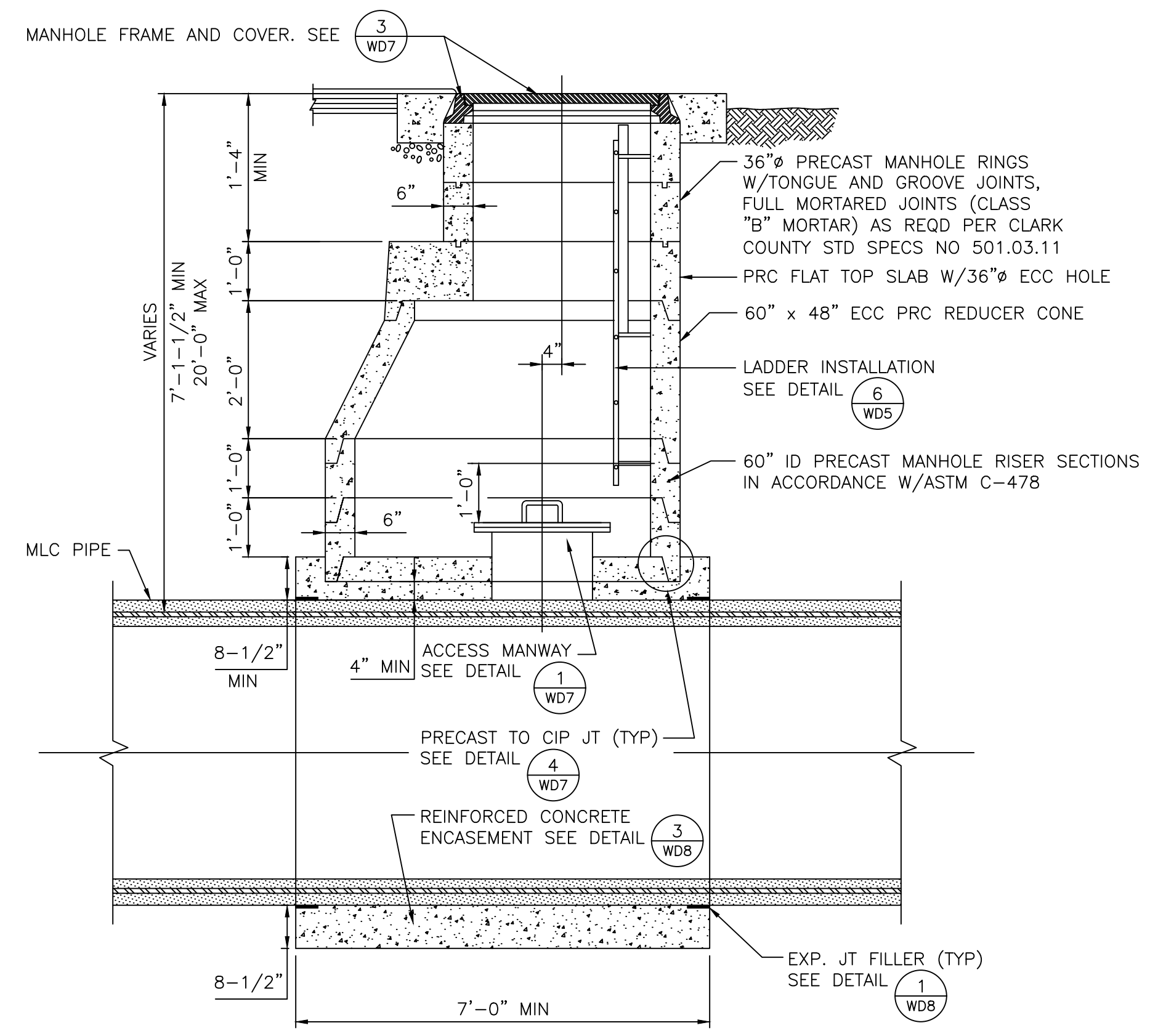

**SECTION 3**  
 NOT TO SCALE  
 W1, W3, W6

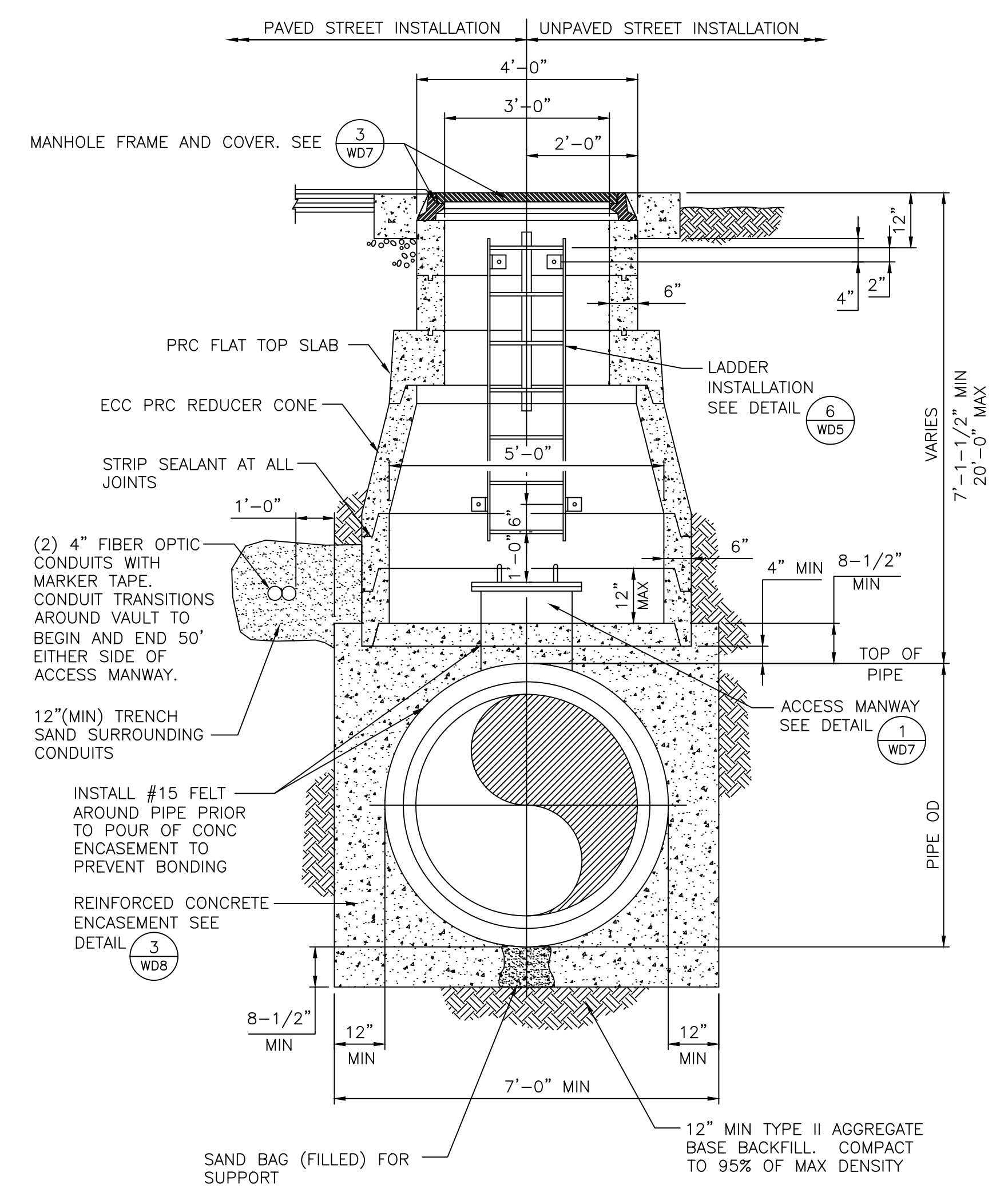

**SECTION 4**  
 NOT TO SCALE  
 W1, W3, W6

**LVVWD APPROVAL**

APPROVED FOR CONSTRUCTION

LAS VEGAS VALLEY WATER DISTRICT PLANNING AND ENGINEERING SERVICES

PROJECT No. 139055 FIRST APPROVED DATE \_\_\_\_\_

NO.	REVISIONS	DATE



**LAS VEGAS BLVD WATERLINE REPLACEMENT - TROPICANA AVE TO FLAMINGO RD**  
 (PHASE E/F)  
 CIVIL DETAILS - MAIN  
 CLARK COUNTY, NEVADA, DEPARTMENT OF PUBLIC WORKS

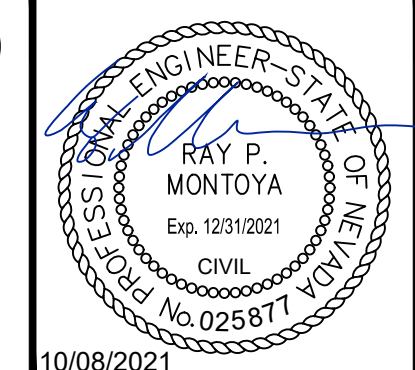

PROJECT No: 500-897-LV-EF DRAWN BY: GAG/KAS/KMT  
 DESIGNED BY: ROM/GAG CHECKED BY: ALF/RPM/ROM  
 APPROVED BY: \_\_\_\_\_

**Kimley»Horn**  
 6871 Las Vegas Boulevard South, Suite 320  
 Las Vegas, Nevada 89119 Tel. No. (702) 862-3600

SCALE	DRAWING NO.
HORIZ: N/A	WD-8
VERT: N/A	SHT. 64 OF 80
FIELD BOOK	L-2304

User: I:\chris\Bentley\Projects\2021\Las Vegas Blvd Waterline Replacement\Phase E Water Plan\WD8.dwg  
 Path: C:\Program Files\Autodesk\AutoCAD 2021\lib\l10\l10.dwg  
 Plot: C:\Program Files\Autodesk\AutoCAD 2021\lib\l10\l10.dwg  
 This document is intended only for the specific purpose and client for which it was prepared. Reuse of any information contained herein without the written authorization of Kimley-Horn and Associates, Inc. and its employees is prohibited.



















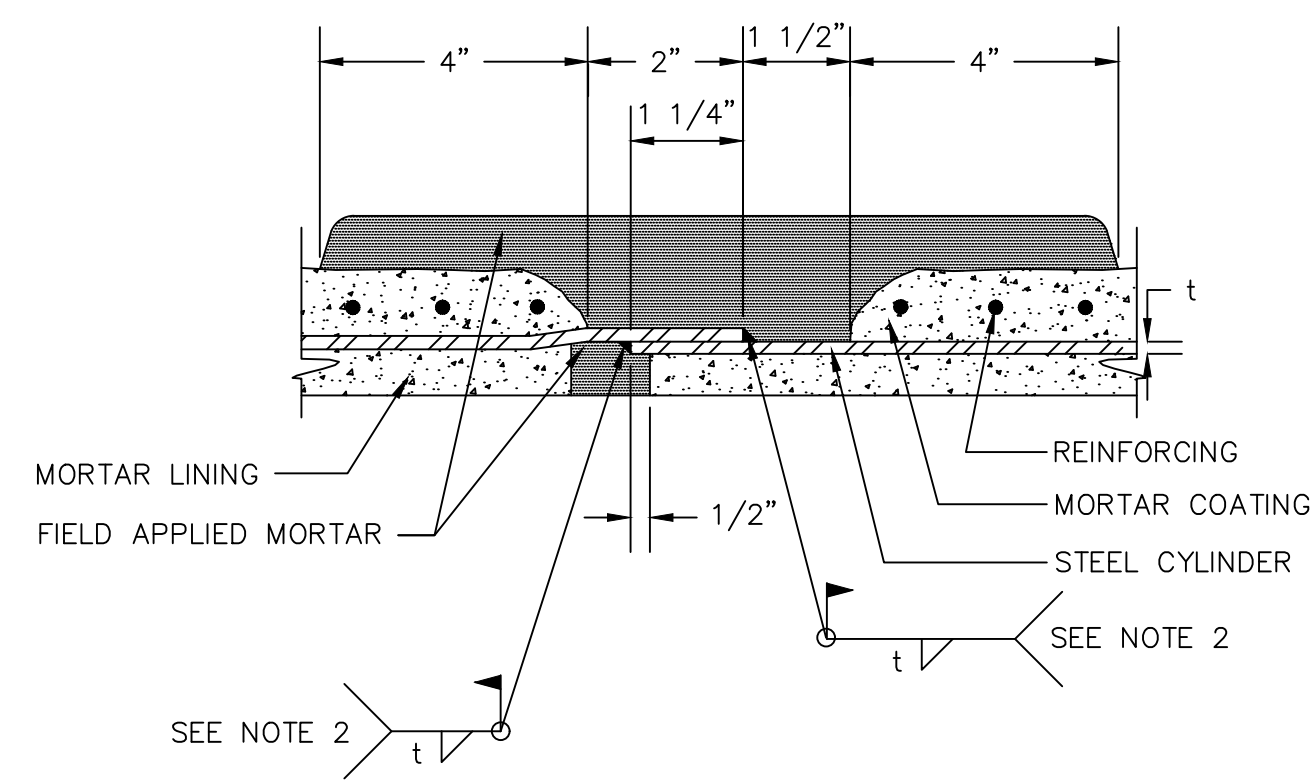

- NOTES:**
- SEE SPECS SEC 752 FOR MORTAR LINED AND COATED STEEL PIPE.
  - WELD OUTSIDE ON PIPE SMALLER THAN 36". WELD INSIDE ON PIPE GREATER THAN OR EQUAL TO 36", UNLESS APPROVED BY ENGINEER.

**LAP - WELDED SLIP JOINT  
ALTERNATE "A" FIELD WELDED** ①  
NOT TO SCALE

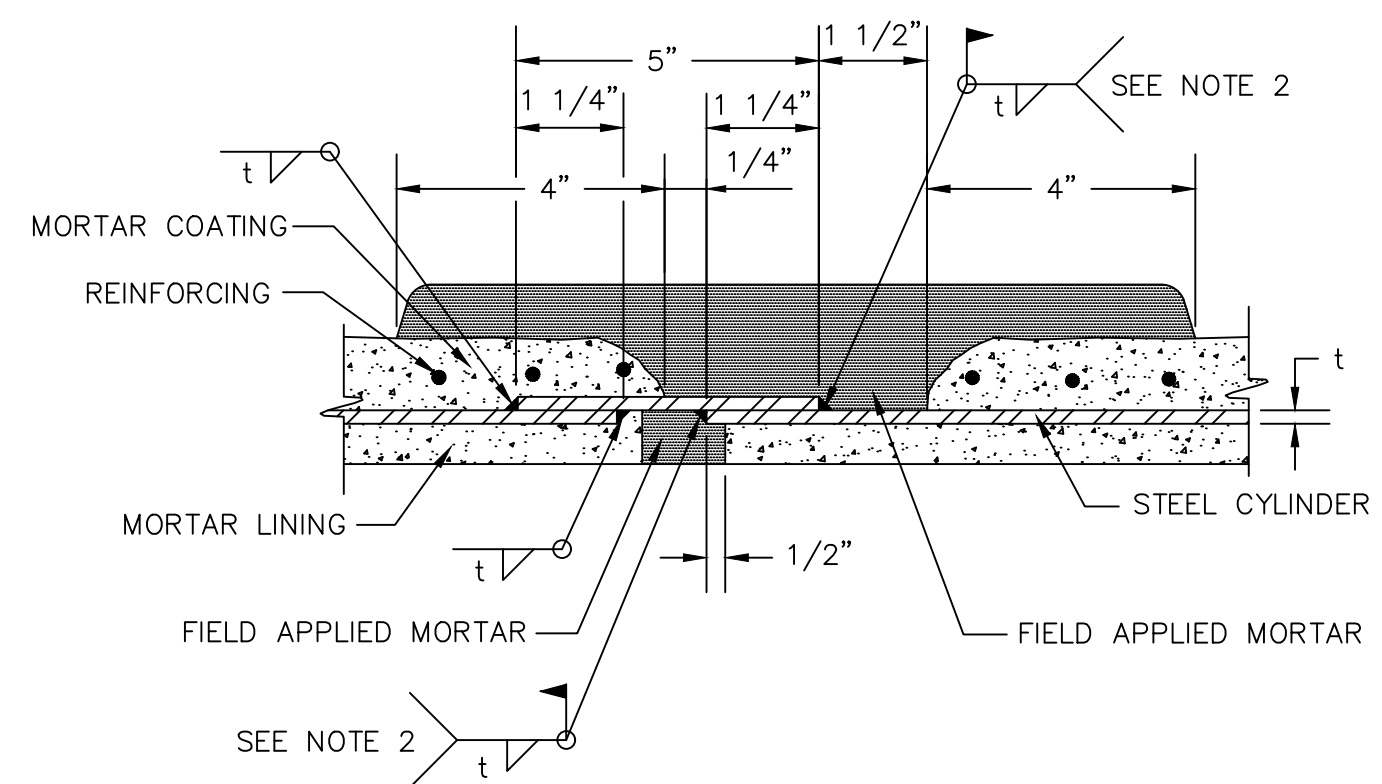

- NOTES:**
- SEE SPECS SEC 752 FOR MORTAR LINED AND COATED STEEL PIPE.
  - WELD OUTSIDE ON PIPE SMALLER THAN 36". WELD INSIDE ON PIPE GREATER THAN OR EQUAL TO 36", UNLESS APPROVED BY ENGINEER.

**LAP - WELDED SLIP JOINT  
ALTERNATE "B" FIELD WELDED** ②  
NOT TO SCALE

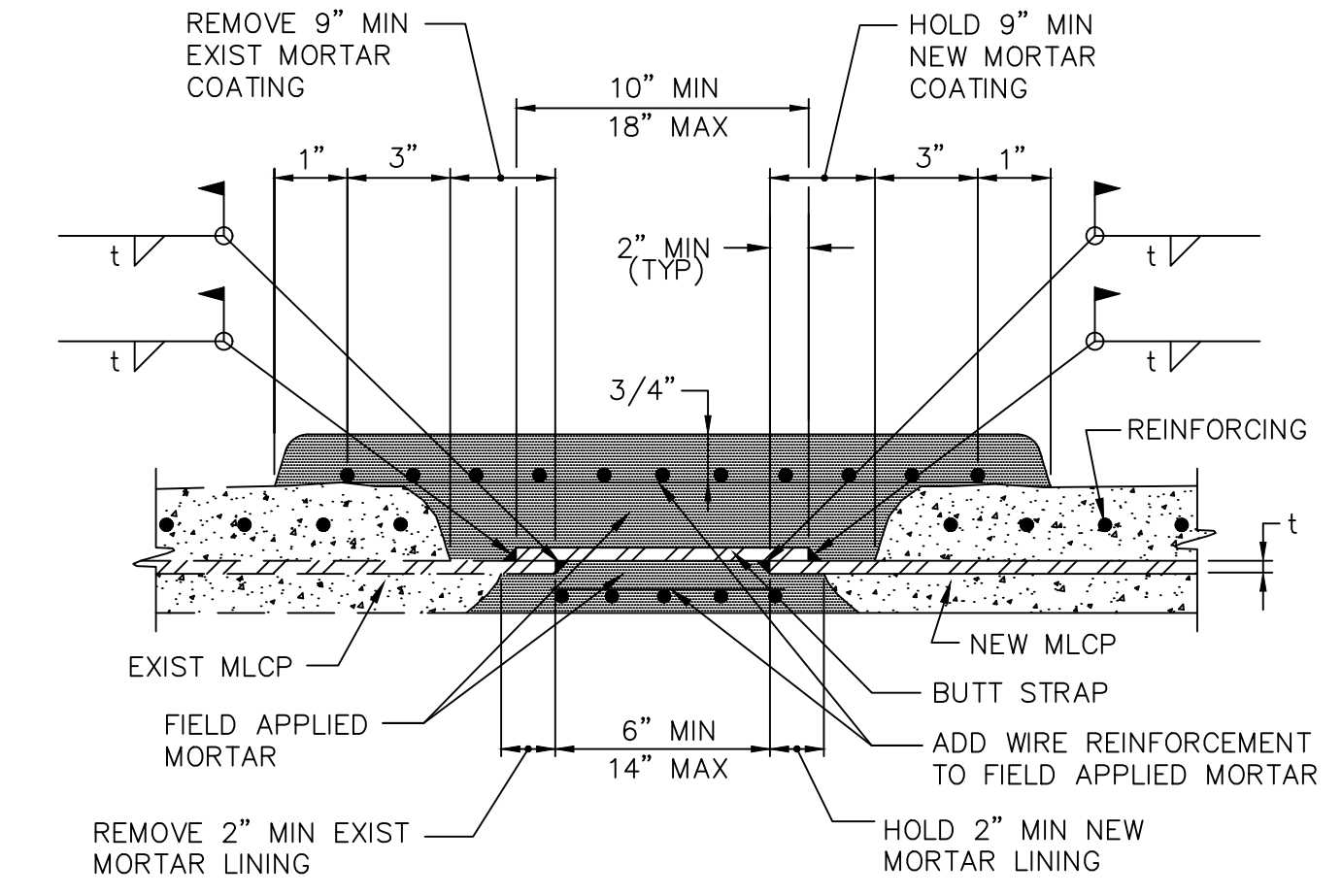

- NOTE:**  
SEE SPECS SEC 752 FOR MORTAR LINED AND COATED STEEL PIPE.

**BUTT STRAP JOINT AT MLCP  
CONNECTIONS TO EXISTING MLCP** ③  
NOT TO SCALE

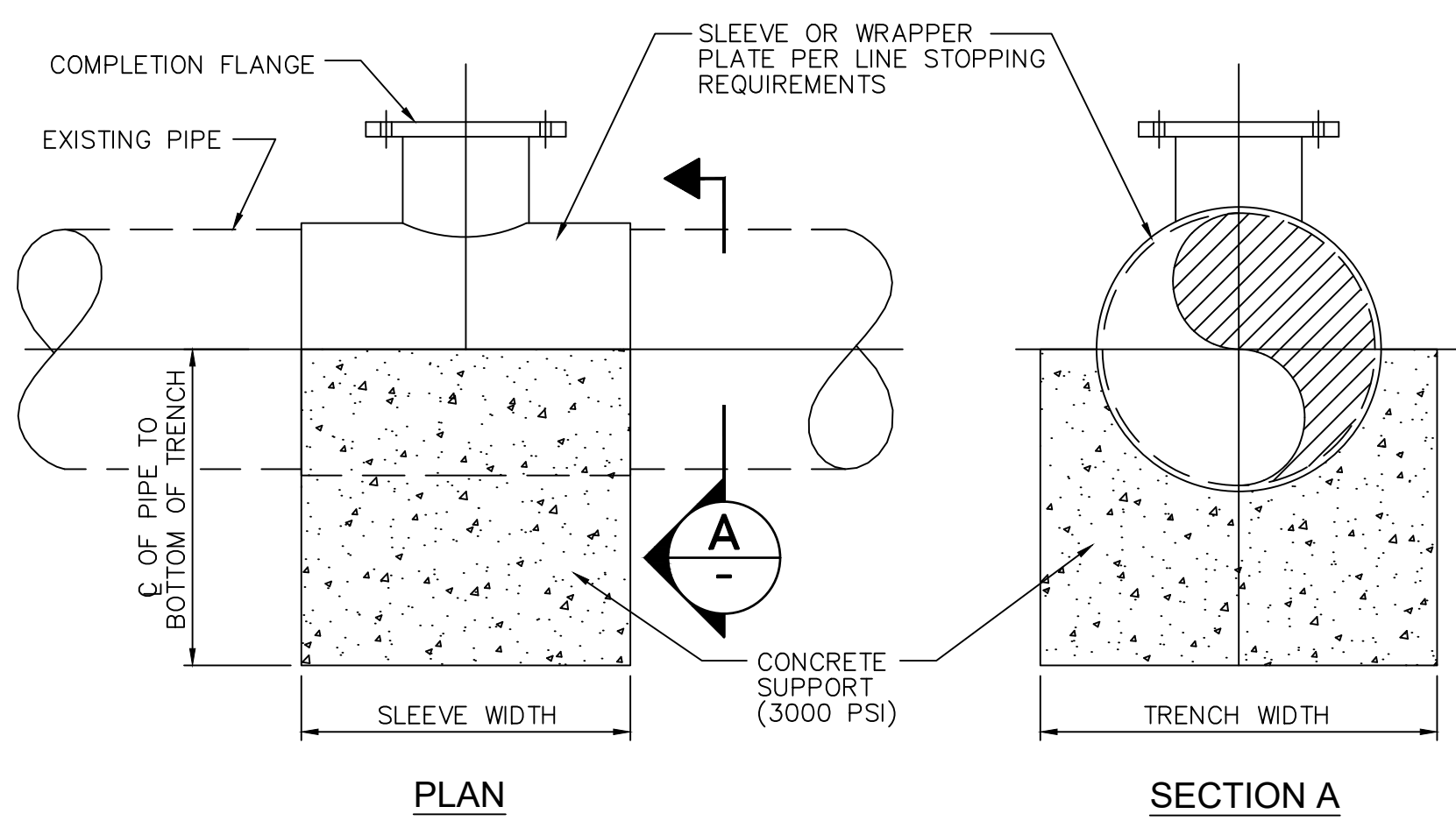

**LINE STOPPING SUPPORT DETAIL** ④  
NOT TO SCALE  
W5, W18

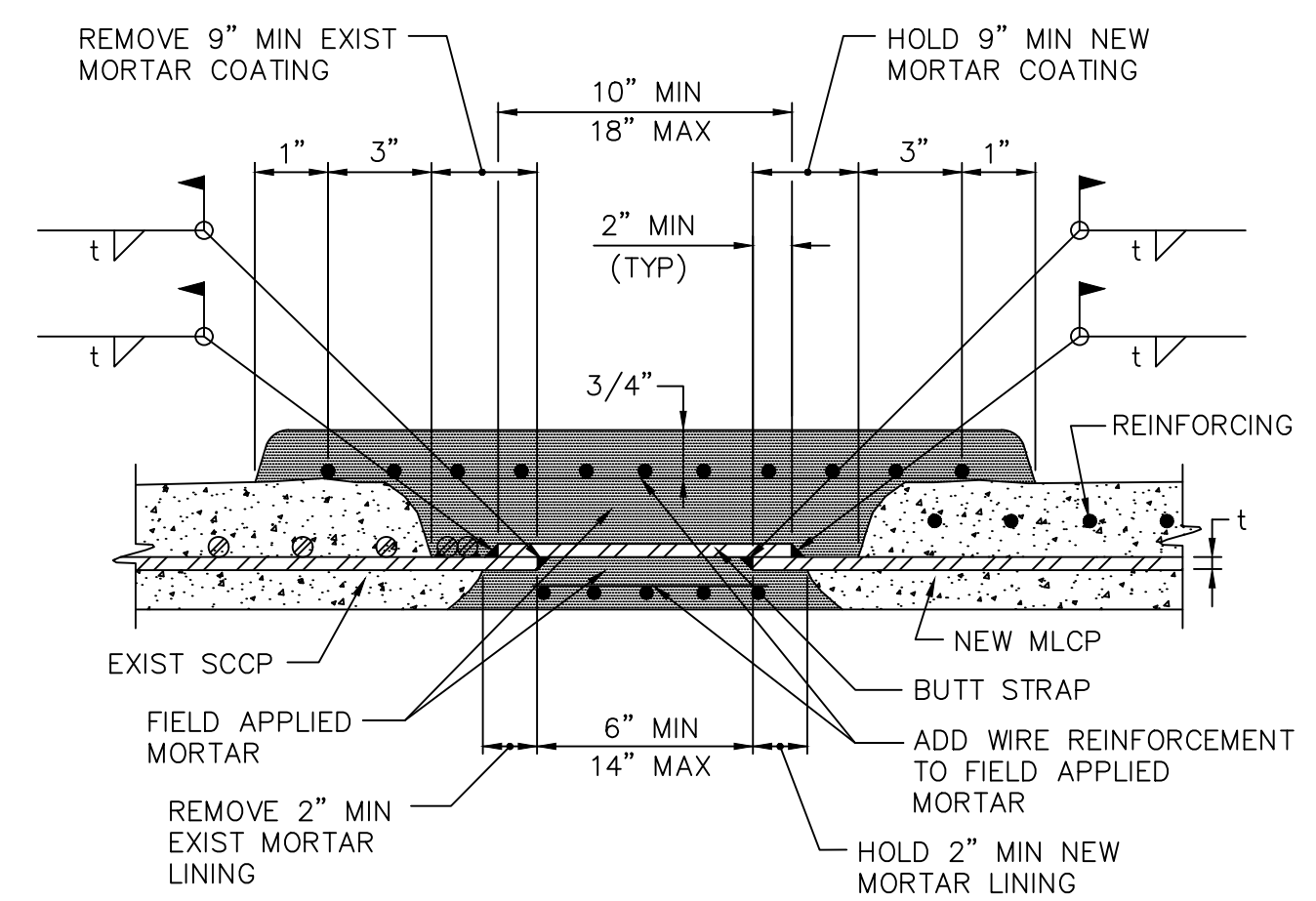

- NOTES:**
- SEE SPECS SEC 752 FOR MORTAR LINED AND COATED STEEL PIPE.
  - BEFORE ANY CUT IS MADE TO THE EXISTING SCCP, TACK WELD THE EXISTING SPIRAL ROD WRAP OUTSIDE OF THE CUT AREA TO MAINTAIN TENSION, THEN CUT THE ROD WRAP AT APPROXIMATELY THE CENTER OF THE AREA TO BE REMOVED AND USING THE EXCESS ROD WRAP, TENSION 1-1/2 FULL OF THE ROD WRAP SNUGLY AROUND AND WELD TO THE CYLINDER PARALLEL TO WHERE THE CUT IN THE EXISTING SCCP IS TO BE MADE.

**BUTT STRAP JOINT AT MLCP  
CONNECTIONS TO EXISTING SCCP** ⑤  
NOT TO SCALE  
W2, W3, W5, W6, W8

NO.	REVISIONS	DATE



**LAS VEGAS BLVD WATERLINE REPLACEMENT - TROPICANA AVE TO FLAMINGO RD  
(PHASE E/F)  
CIVIL DETAILS - MAIN  
CLARK COUNTY, NEVADA, DEPARTMENT OF PUBLIC WORKS**

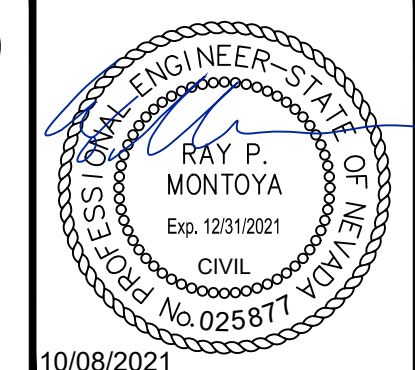

**LVVWD APPROVAL**

APPROVED FOR CONSTRUCTION

LAS VEGAS VALLEY WATER DISTRICT PLANNING AND ENGINEERING SERVICES

PROJECT No. 139055 FIRST APPROVED DATE \_\_\_\_\_

PROJECT No: 500-897-LV-EF DRAWN BY: GAG/KAS/KMT  
DESIGNED BY: ROM/GAG CHECKED BY: ALF/RPM/ROM  
APPROVED BY: \_\_\_\_\_

**Kimley»Horn**  
6871 Las Vegas Boulevard South, Suite 320  
Las Vegas, Nevada 89119 Tel. No. (702) 862-3600

SCALE	DRAWING NO.
HORIZ: N/A VERT: N/A FIELD BOOK	WD-13 SHT. 69 OF 80
L-2304	

User: P:\cd\Draws\098131000\_LasVegasBlvd\098131000\_LasVegasBlvd\Phase E Water Plans\W5-W18-WD13.dwg Path: C:\Users\jmontoya\AppData\Local\Temp\1\AutoCAD2011\Temp\1\AutoCAD2011.dwg Plot: 10/08/2021 10:08:21 AM























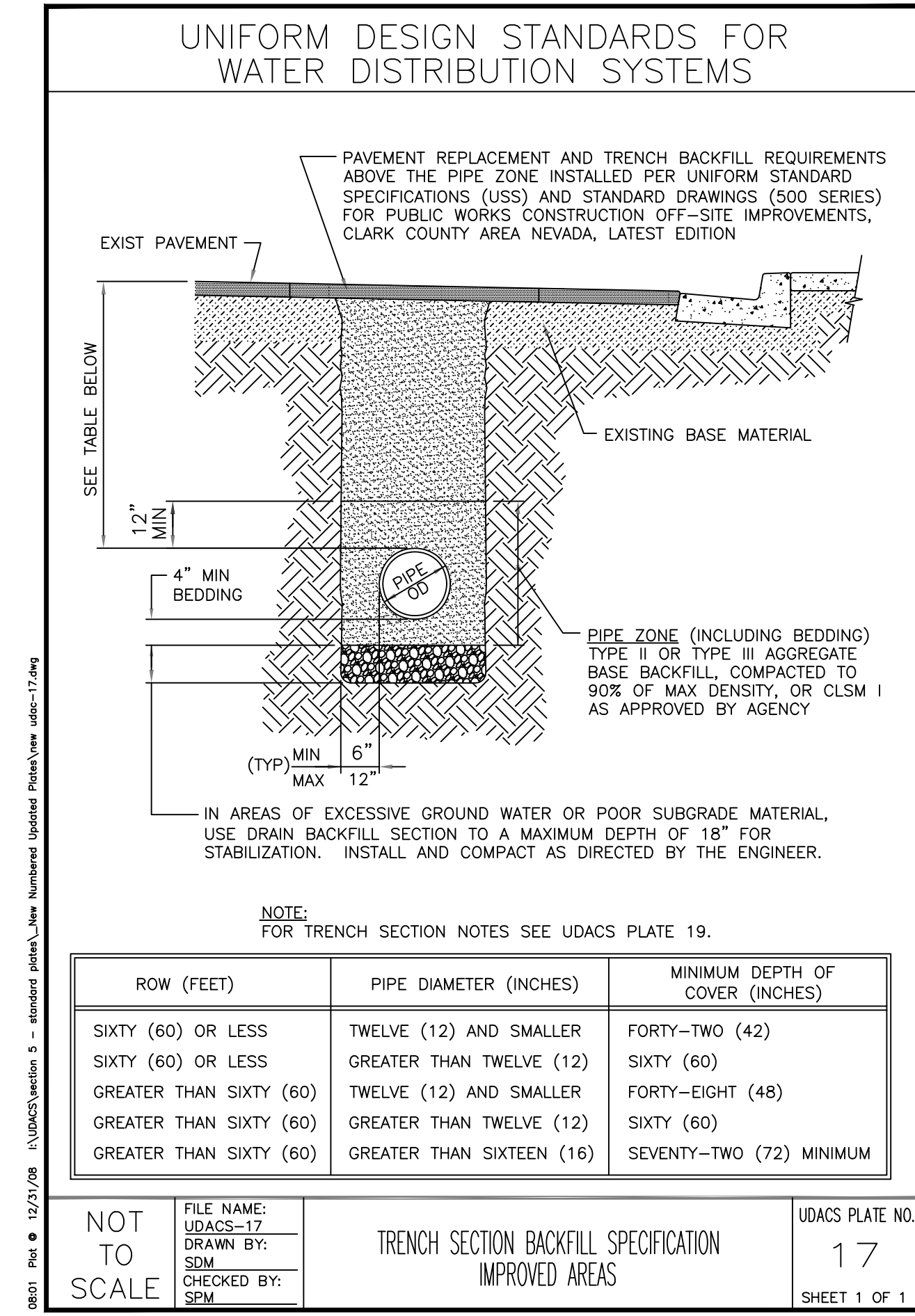
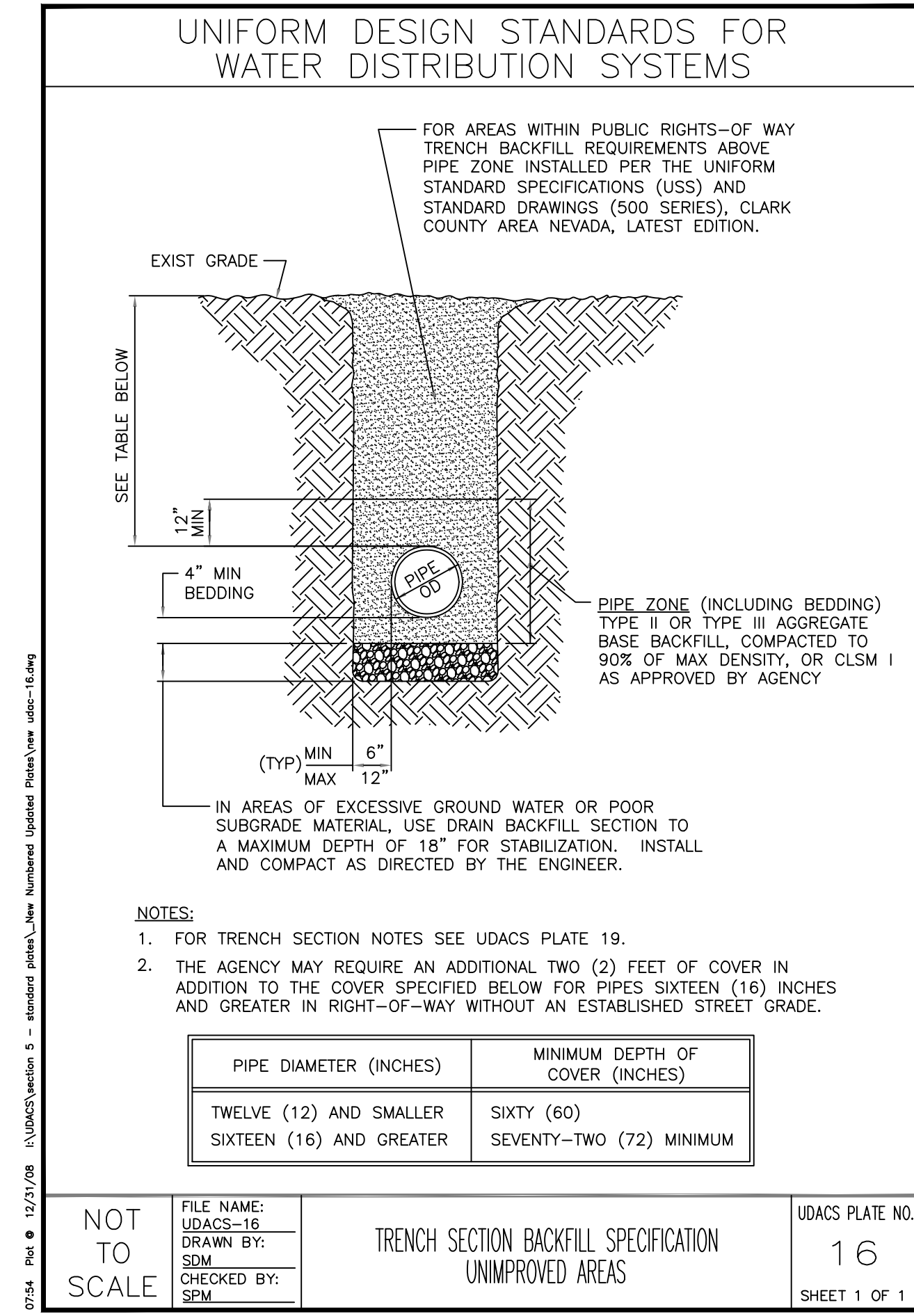
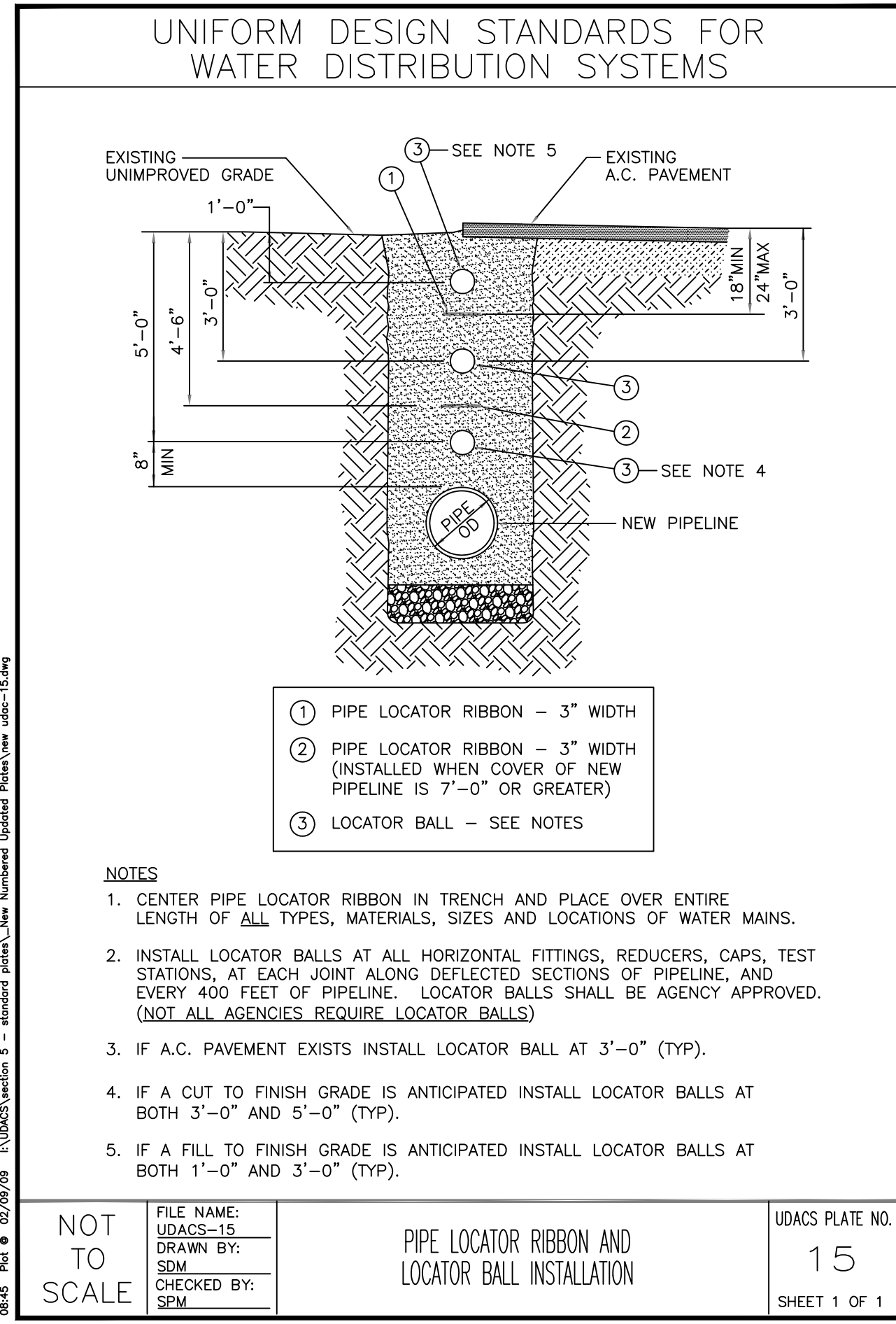

User: C:\Users\pca\Desktop\Projects\2020\Las Vegas Blvd\Phase E Water Plan\DWG\DWG Phase E Water Plan\DWG-1019.dwg  
 Path: C:\Users\pca\Desktop\Projects\2020\Las Vegas Blvd\Phase E Water Plan\DWG\DWG Phase E Water Plan\DWG-1019.dwg  
 This document, together with the contract and design presented herein, is an instrument of service. It is intended only for the specific project and site. For which it was prepared. Reproduction and distribution of this document without written authorization and approval by Kimley-Horn and Associates, Inc. and its affiliates is prohibited.

NO.	REVISIONS	DATE

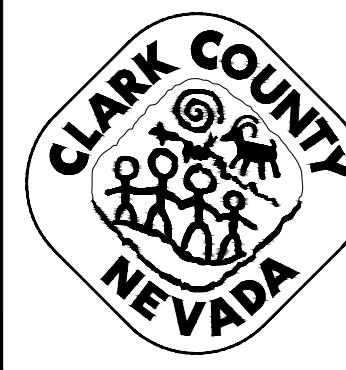

**LAS VEGAS BLVD WATERLINE REPLACEMENT - TROPICANA AVE TO FLAMINGO RD**  
**(PHASE E/F)**  
 CIVIL DETAILS - LATERAL  
 CLARK COUNTY, NEVADA, DEPARTMENT OF PUBLIC WORKS

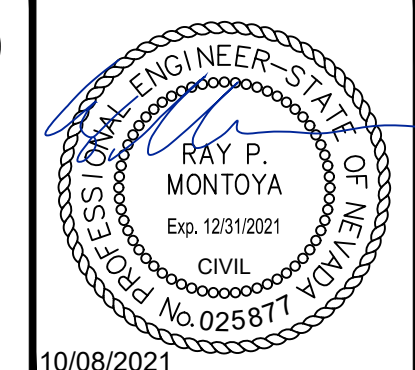

**LVVWD APPROVAL**  
 APPROVED FOR CONSTRUCTION  
 LAS VEGAS VALLEY WATER DISTRICT PLANNING AND ENGINEERING SERVICES  
 PROJECT No. 139055 FIRST APPROVED DATE \_\_\_\_\_

PROJECT No: 500-897-LV-EF DRAWN BY: GAG/KAS/KMT  
 DESIGNED BY: ROM/GAG CHECKED BY: ALF/RPM/ROM  
 APPROVED BY: \_\_\_\_\_

SCALE	DRAWING NO.
HORIZ: N/A	<b>WD-19</b>
VERT: N/A	SHT. 75 OF 80
FIELD BOOK	
	L-2304





**GENERAL CATHODIC PROTECTION NOTES**

PL12-10 100808

- ALL TEST LEADS AND ANODE LEADS SHALL BE ATTACHED TO THE STEEL CYLINDER OF THE PIPE BY MEANS OF A "CADWELD" EXOTHERMIC WELD.
- ALL TEST LEADS AND ANODE LEADS SHALL BE ATTACHED TO EITHER THE PIPELINE'S BELL END, SPIGOT END OR PLAIN END AS SHOWN ON THE DRAWING.
- ALL EXPOSED PORTIONS OF THE EXOTHERMIC WELD AND COPPER CABLE CONDUCTORS SHALL BE COATED WITH MULTI-USE EPOXY PRIOR TO PLACING GROUT AROUND THE PIPELINE JOINT.
- ALL TEST LEADS AND ANODE LEADS SHALL BE RUN WITHOUT SPLICES FROM THE CONNECTION AT THE PIPE TO THE CONNECTION AT THE TEST STATION BOX, EXCEPT WHERE THE CATHODIC PROTECTION DESIGN CALLS FOR THE USE OF ANODE HEADER CABLES. SEE LVVWD PL12-14 FOR GALVANIC ANODE SPLICE.
- ALL TEST LEADS AND ANODE TEST LEADS INSIDE THE TEST BOX SHALL BE BUNDLED TOGETHER AT 8 INCH INTERVALS WITH NYLON CABLE TIES. ALL TEST STATION LEADS SHALL BE PROVIDED WITH SUFFICIENT SLACK SO THAT THE TEST BOARD MAY BE EXTENDED A MINIMUM OF 4 FEET ABOVE THE TEST BOX.
- ALL TEST LEADS AND ANODE LEADS (WIRE INSULATION) ARE COLOR CODED AS FOLLOWS:  
 TEST STATION LEADS FROM PIPE - WHITE  
 REFERENCE CELL TEST LEADS - RED  
 ANODE TEST LEADS - GREEN  
 200' TEST LEAD - BLUE  
 FOREIGN PIPE LEAD - YELLOW  
 CASING - BLACK  
 ALL TEST LEADS AND ANODE LEADS SHALL BE COLOR CODED WITH COLORED WIRE INSULATION. COLORED TAPING NOT PERMITTED (TYP).
- ALL TEST LEADS AND ANODE LEADS SHALL BE CONNECTED TO THE BRASS BOLTS ON THE TEST BOARD WITH SOLDERLESS SCREW TIGHT COPPER LUG CONNECTORS OR PRESSURE TERMINAL CONNECTORS. ALL FASTENERS (SCREWS, LUGS) SHALL BE BRASS OR COPPER.
- ALL TEST LEADS AND ANODE TEST LEADS SHALL HAVE A MINIMUM OF 4' OF SLACK NEAR THE PIPE JOINT TO PREVENT DAMAGE DURING THE BACKFILL OPERATION.
- ALL TEST LEADS AND ANODE TEST LEADS SHALL BE PLACED ALONG THE SIDE AND BELOW THE SPRINGLINE OF THE PIPE.
- DUAL TEST STATIONS - LABEL ALL WIRES TO DISTINGUISH.
- CABLE ASSEMBLIES SHALL BE USED WHEN PRACTICAL.
- TEST STATION PLACEMENT TO BE PERPENDICULAR TO PIPE. AT INTERSECTIONS TEST STATION WIRES TO BE PLACED PARALLEL TO PIPE FOR PLACEMENT PERPENDICULAR TO PIPE AFTER ROAD EASEMENT RADIUS.
- PRE-PACKAGED ANODES SHALL HAVE 6" LIFT OF COMPACTED NATIVE BACKFILL. AFTER BACKFILL IS IN PLACE, SATURATE THE AREA WITH TEN (10) GALLONS MINIMUM OF WATER. AFTER ALL WATER HAS BEEN ABSORBED CONTINUE BACKFILLING.
- ALL BURIED WIRE SHALL BE PLACED IN A 4" SCH 40 PVC ELECTRICAL CONDUIT FROM THE POINT THAT THE WIRES RUN PERPENDICULAR FROM THE PIPELINE TO THE TERMINATION IN THE TEST BOX. DO NOT PLACE RIBBON IN CONDUIT. CONDUIT NOT SHOWN ON PLANS FOR CLARITY.

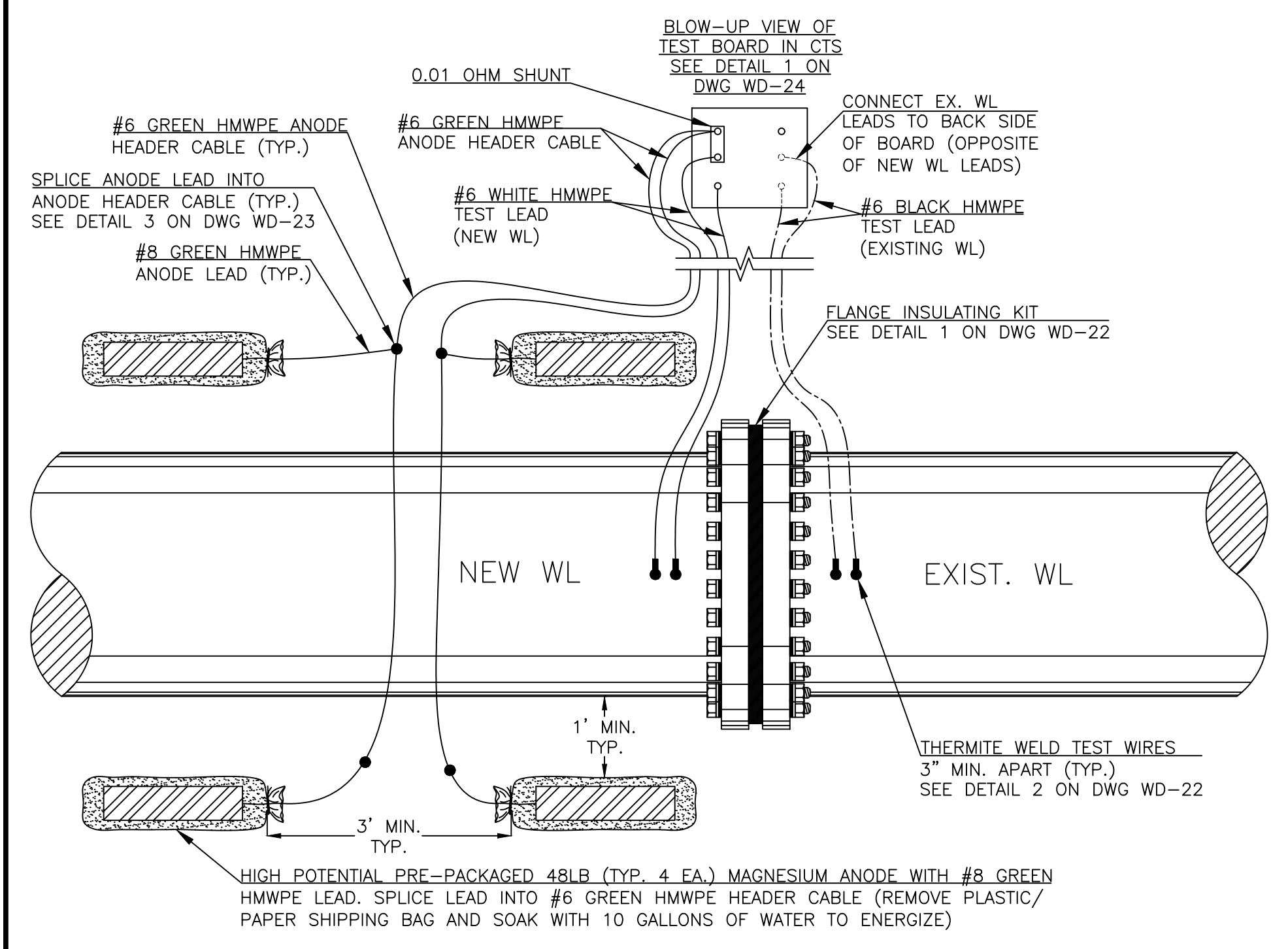

**TYPE I TEST STATION AT ISOLATED EXISTING WATER MAIN**  
NOT TO SCALE

**NOTE:**  
CONTRACTOR SHALL PERFORM NO WORK ON THE GAS LINE DURING THE INSTALLATION OF THE CATHODIC PROTECTION SYSTEM, INCLUDING ANY INSTALLATION OF TEST LEADS. NOTIFY OWNER OF FOREIGN GASLINE 36 HOURS PRIOR TO TRENCHING. PERMANENT REFERENCE CELL SHALL BE INSTALLED EVENLY BETWEEN THE WATER MAIN AND GAS LINE, WITH NO CONTACT MADE BETWEEN REFERENCE CELL AND EITHER PIPE.

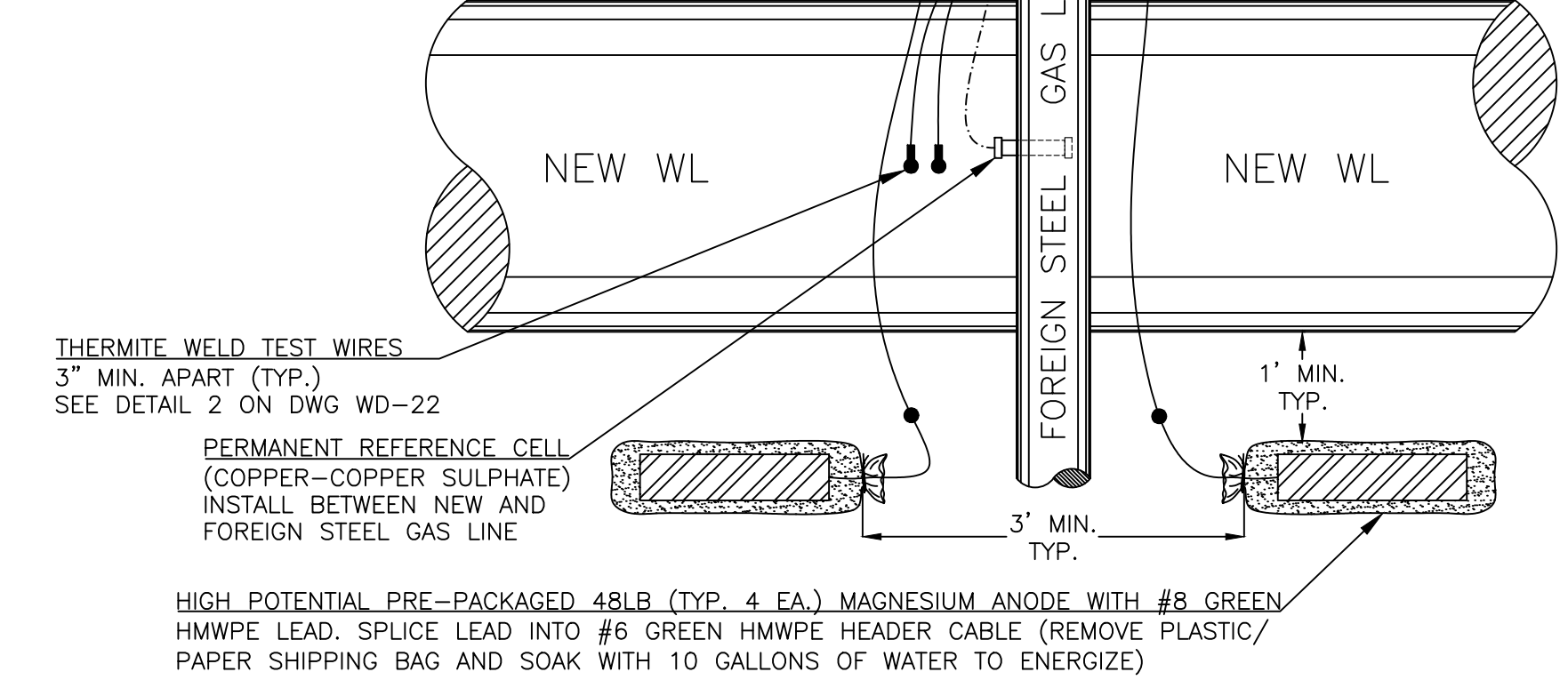

**TYPE F TEST STATION AT GASLINE CROSSING**  
NOT TO SCALE

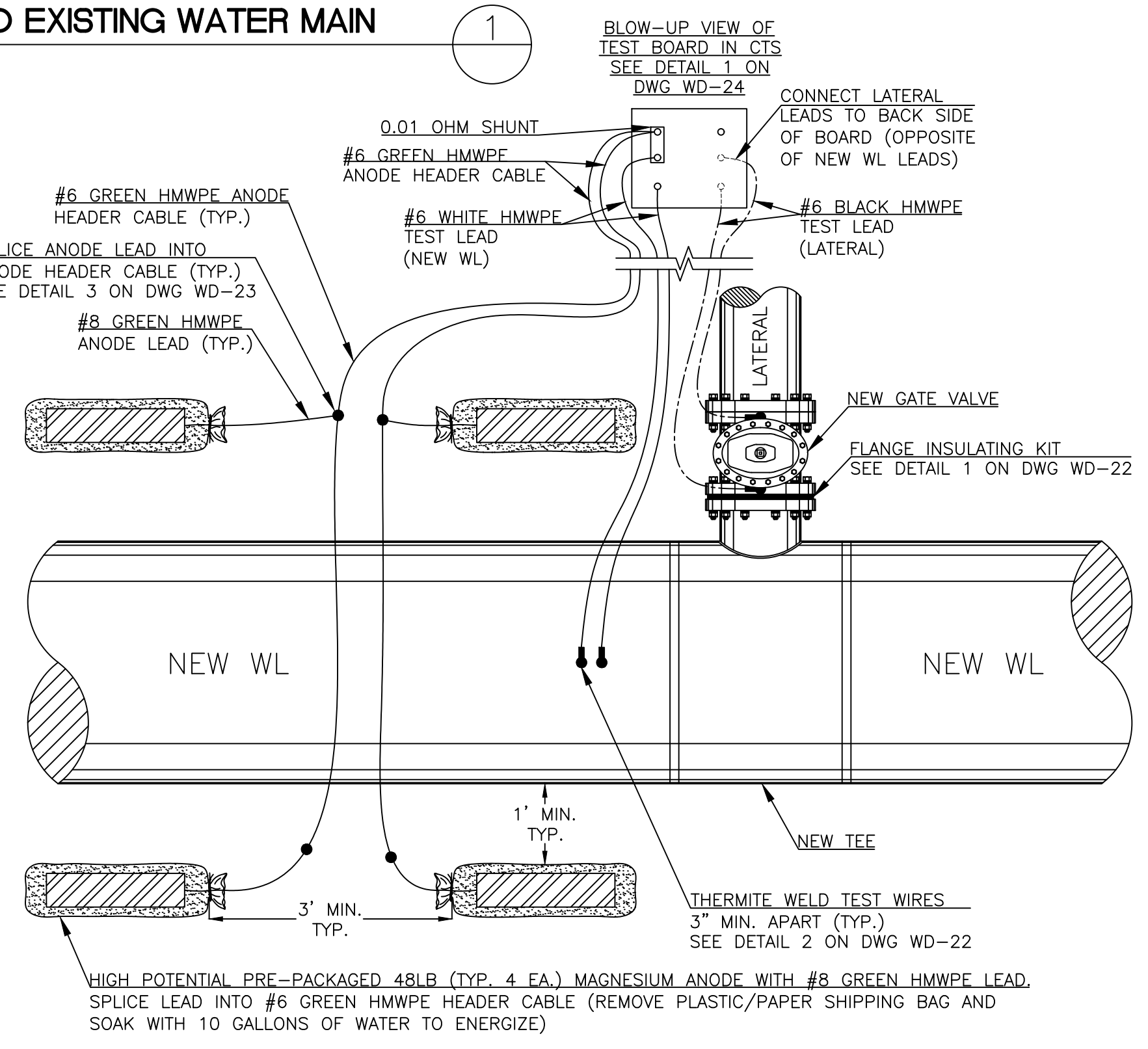

**TYPE I TEST STATION AT ISOLATED OUTLET**  
NOT TO SCALE

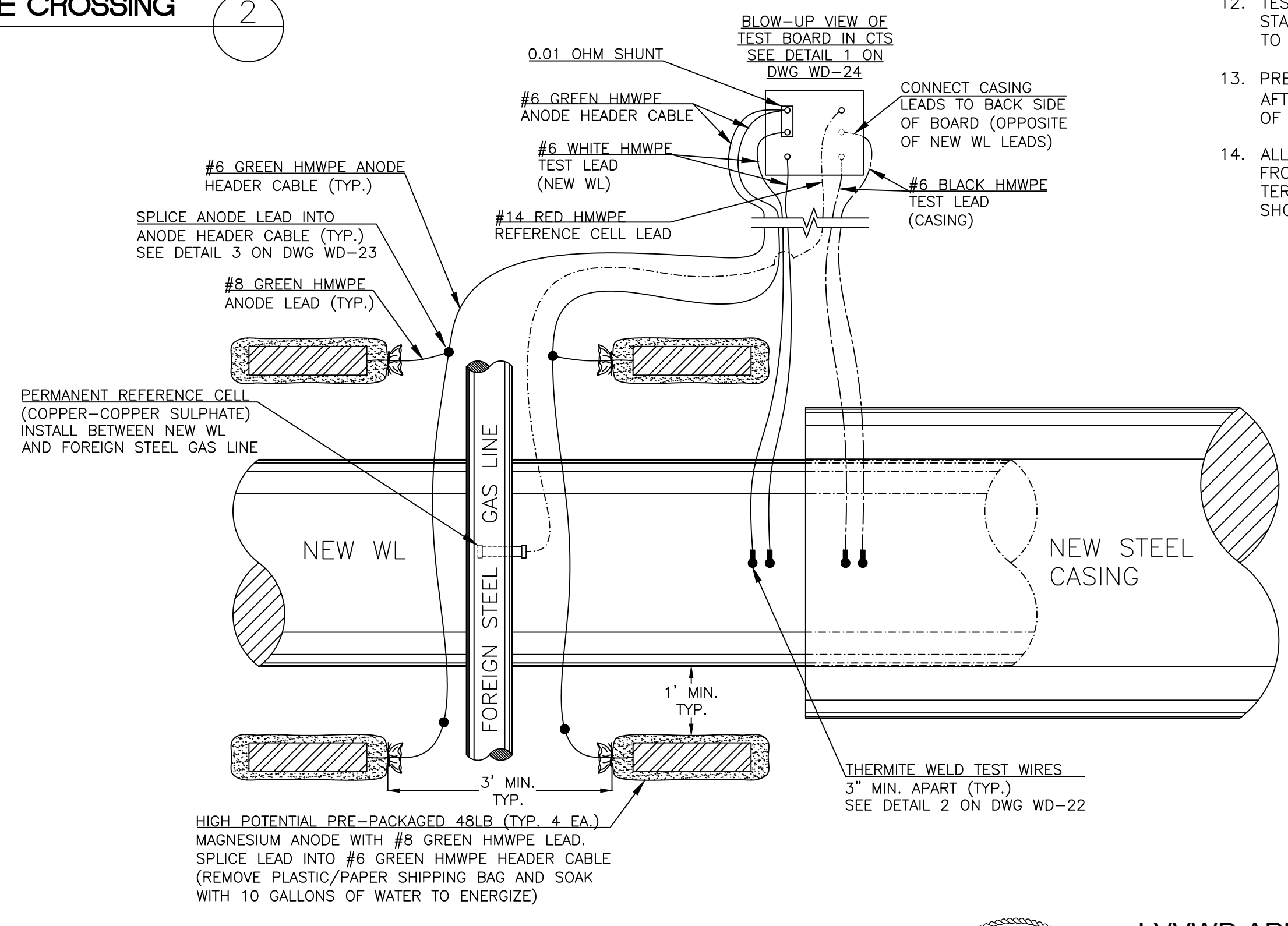

**TYPE C/F TEST STATION AT CASING AND NEARBY GASLINE CROSSING**  
NOT TO SCALE

**NOTE:**  
CONTRACTOR SHALL PERFORM NO WORK ON THE GAS LINE DURING THE INSTALLATION OF THE CATHODIC PROTECTION SYSTEM, INCLUDING ANY INSTALLATION OF TEST LEADS. NOTIFY OWNER OF FOREIGN GASLINE 36 HOURS PRIOR TO TRENCHING. PERMANENT REFERENCE CELL SHALL BE INSTALLED EVENLY BETWEEN THE WATER MAIN AND GAS LINE, WITH NO CONTACT MADE BETWEEN REFERENCE CELL AND EITHER PIPE.

DRAWINGS AND DESIGN ARE INTENDED ONLY FOR THE PROJECT SHOWN, AND FOR USE ONLY BY:  
PEAK CORROSION CONTROL, INC.

**LVVWD APPROVAL**

APPROVED FOR CONSTRUCTION

LAS VEGAS VALLEY WATER DISTRICT ENGINEERING SERVICES

PROJECT No. 136878 FIRST APPROVED DATE

DESIGNED BY: SMG CHECKED BY: SMG DATED: 9/28/21

APPROVED BY: *Harlan C. Coury* DATE: 09/28/21

**Kimley»Horn**  
6871 Las Vegas Boulevard South Suite 320  
Las Vegas, Nevada 89119 Tel. No. (702) 862-3600

SCALE: \_\_\_\_\_ DRAWING NO. WD-20

HORIZ: \_\_\_\_\_ SHT. 76 OF 80

VERT: \_\_\_\_\_

FIELD BOOK \_\_\_\_\_

L-2248



**LAS VEGAS BLVD WATERLINE REPLACEMENT - TROPICANA AVE TO FLAMINGO RD**  
(PHASE E/F)  
CATHODIC PROTECTION DETAILS  
CLARK COUNTY, NEVADA, DEPARTMENT OF PUBLIC WORKS









User: showndepugh  
 Path: /Volumes/Business Files/PEAK CORROSION CONTROL/PEAK-Corrosion/Eng/Testing/Kitmy-Horn- Las Vegas Strip, Phase E/F - CP DETAILS - 9-27-21.dwg  
 This document, together with the contract and design preliminary herein, is intended only for the specific purpose and shall, for which it was prepared. Plans or any improper reliance on the document without reference and approval by Kimley-Horn and Associates, Inc. and its without liability to Kimley-Horn and Associates, Inc.

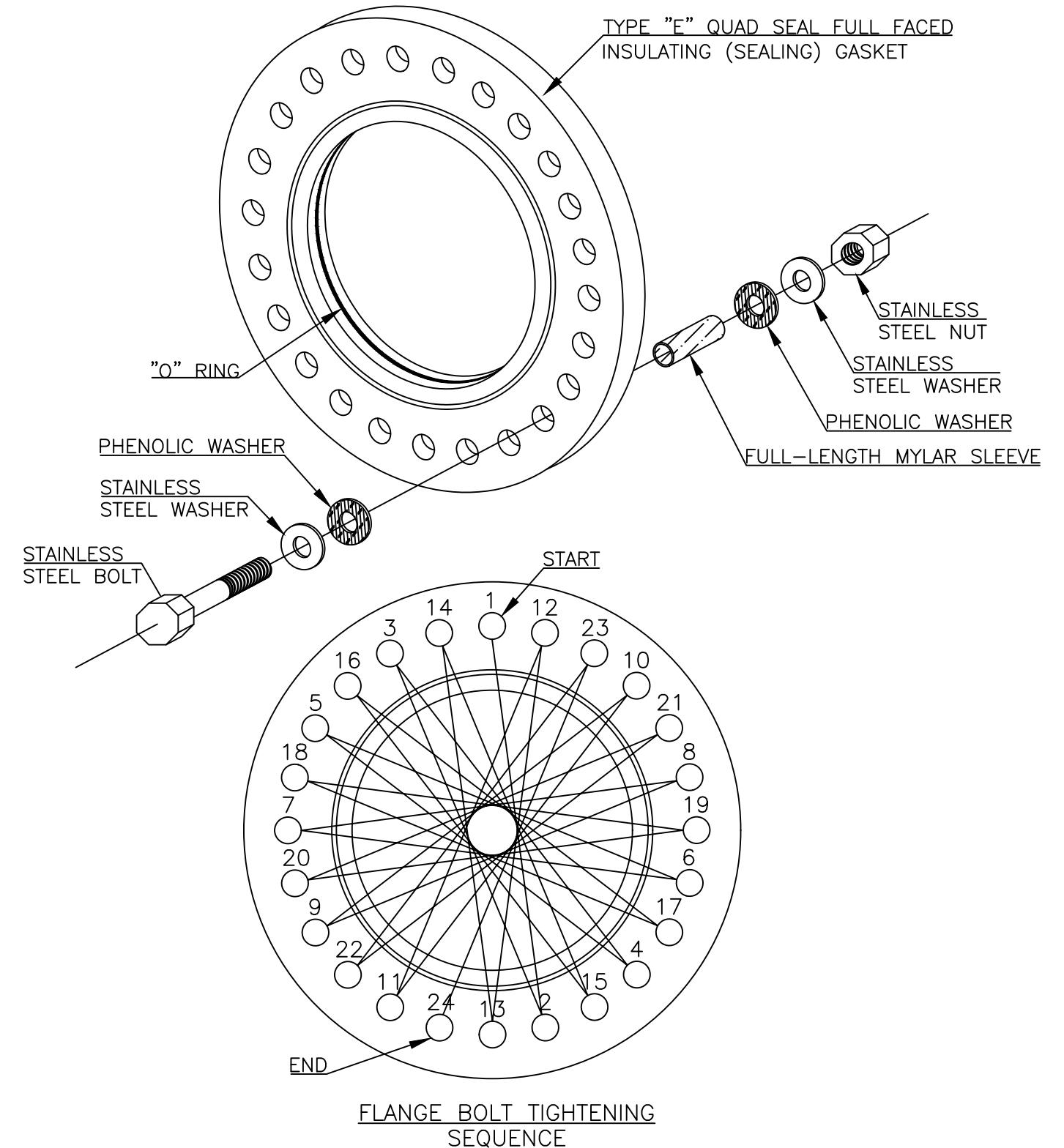
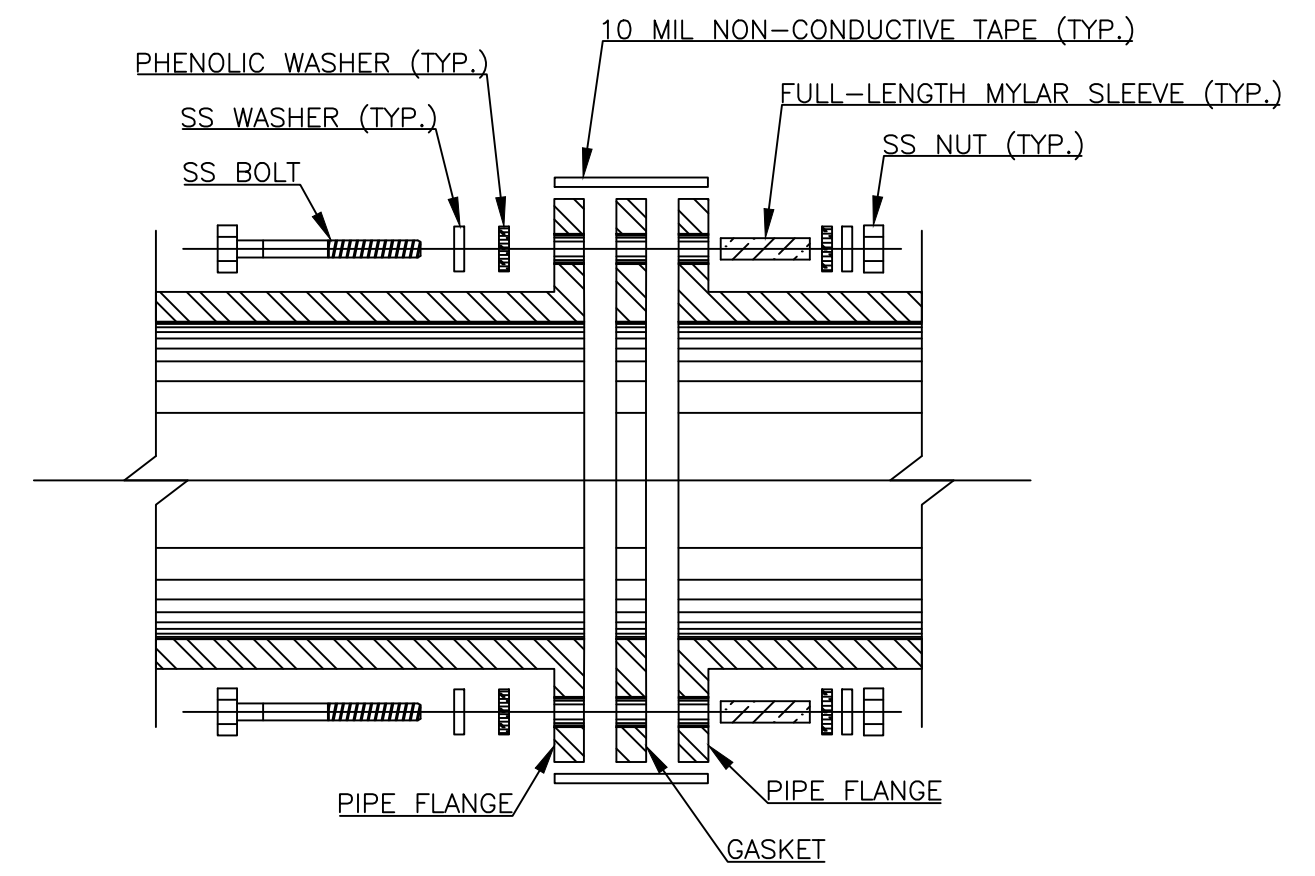

**FLANGE INSULATING KIT INSTALLATION** ①  
NOT TO SCALE

**FLANGE INSULATING KIT NOTES:**

- CATHODIC PROTECTION MATERIALS ARE TO BE LEFT IN MANUFACTURER'S BOXES, PACKAGES, ETC.
- THE SEAMLESS (ONE PIECE) PHENOLIC NEOPRENE FACED/COATED TYPE "E" FLANGE INSULATING GASKET SHALL HAVE A DIELECTRIC STRENGTH GREATER THAN OR EQUAL TO 400 VOLTS PER MIL.
- PLAIN PHENOLIC GASKETS WITHOUT O RINGS SHALL BE SANDWICHED BETWEEN TWO 1/8" STANDARD SERVICE GASKETS.
- IF REQUIRED, BOLT HOLES SHALL BE REAMED AFTER FITTING FLANGES TOGETHER, BUT PRIOR TO INSERTING MYLAR INSULATING SLEEVES.
- HARDWARE SHALL BE NON-CONDUCTIVE ANTI-SEIZE OR DIELECTRIC ANTI-SEIZE SS316 STAINLESS STEEL.
- THE BOLT TORQUE REQUIREMENT SHALL BE IN ACCORDANCE WITH THE MANUFACTURER'S RECOMMENDATION.
- TO PROVIDE EVEN SEALING ON A FLANGE GASKET THE CONTRACTOR SHALL HAND TIGHTEN THE BOLTS IN THE SEQUENCE SHOWN UNTIL THE FLANGE FACES ARE IN CONTACT WITH THE GASKET. AFTER THE FLANGE FACES ARE IN CONTACT WITH THE GASKET, THEY SHALL BE FIRMLY TIGHTENED IN THE SAME SEQUENCE, TO 30%, AND THEN AGAIN TO 60%, AND AGAIN TO 100% OF THE FINAL TORQUE VALUE.
- IF APPLICABLE, THE CONTRACTOR SHALL CHECK ALL BOLTS AFTER OPERATING TEMPERATURE HAS BEEN REACHED, PREFERABLY AT ZERO LINE PRESSURE AND AMBIENT TEMPERATURE AND RE-TIGHTEN IF LOOSE. THE SYSTEM SHALL NOT BE ALLOWED TO RETURN TO OPERATING TEMPERATURE AFTER THE INITIAL CYCLING AT AMBIENT TEMPERATURE WITHOUT CHECKING AND RE-TIGHTENING BOLTS AS NECESSARY.
- ALTHOUGH 24 BOLT HOLES ARE SHOWN, THE SAME BASIC PROCEDURE SHALL BE USED WITH FLANGES HAVING MORE OR LESS BOLT HOLES.
- THE INSULATED FLANGE SHALL BE WRAPPED WITH A 10 MIL 2" OR 4" NON-CONDUCTIVE TAPE.
- UPON COMPLETION AND TWENTY-FOUR HOURS PRIOR TO BURIAL, THE CONTRACTOR'S NACE TECHNICIAN/TECHNOLOGIST SHALL VERIFY THE EFFECTIVENESS OF THE FLANGE INSULATING KIT. VERIFICATION AND/OR TEST RESULTS SHALL BE INCLUDED IN THE FINAL CORROSION TEST REPORT.
- DURING BACKFILLING, THE CONTRACTOR SHALL USE CAUTION TO PREVENT DISPLACEMENT OF ALL STRANDED COPPER CONDUCTORS AND BONDING CONDUCTORS. ANY DAMAGE TO THE BONDING CONDUCTORS SHALL BE REPAIRED AT THE CONTRACTOR'S EXPENSE.

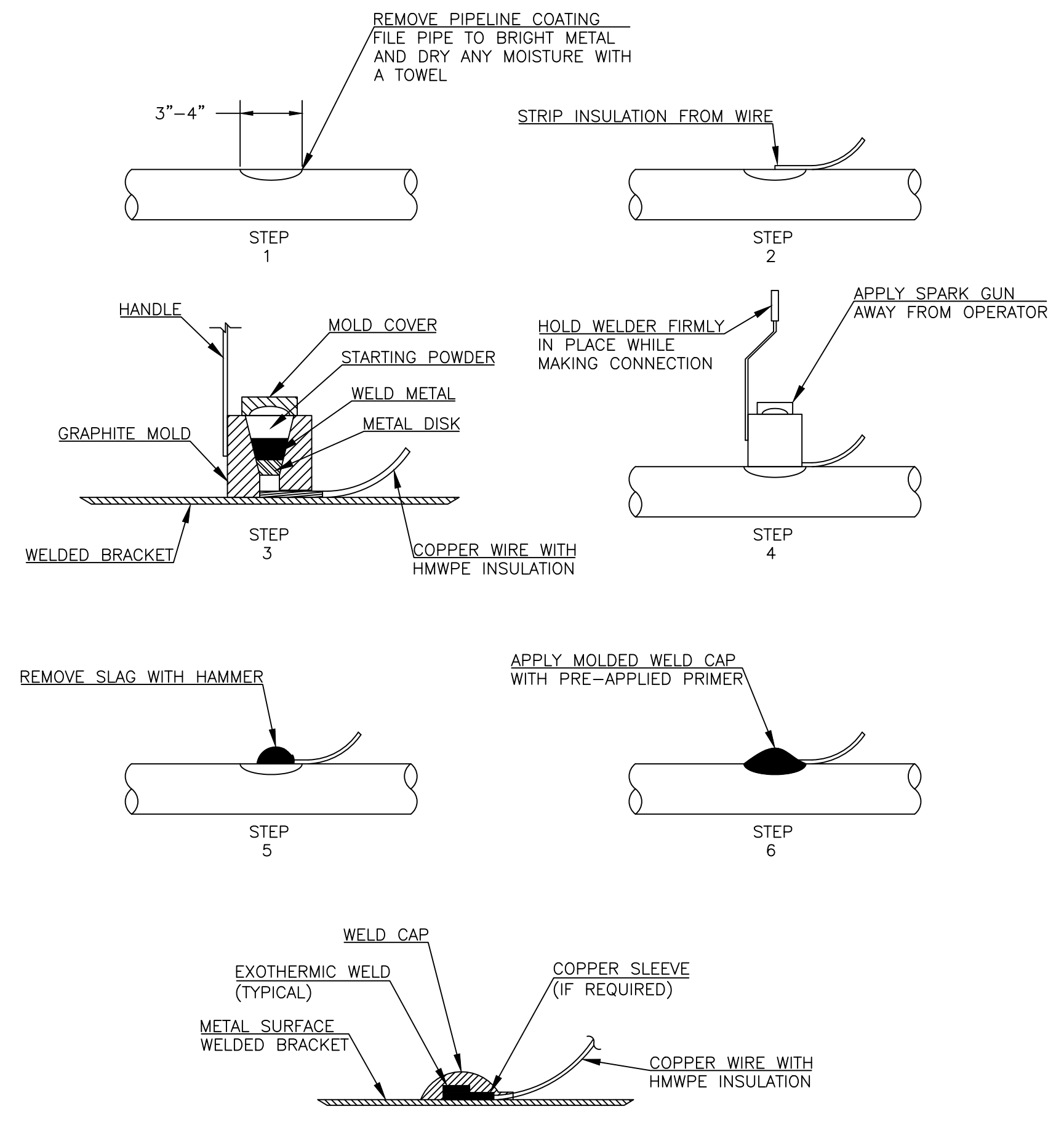

**EXOTHERMIC THERMITE WELD PROCEDURE** ②  
NOT TO SCALE

© DRAWINGS AND DESIGN ARE INTENDED ONLY FOR THE PROJECT SHOWN, AND FOR USE ONLY BY: PEAK CORROSION CONTROL, INC.



**LAS VEGAS BLVD WATERLINE REPLACEMENT - TROPICANA AVE TO FLAMINGO RD**  
**(PHASE E/F)**  
 CATHODIC PROTECTION DETAILS  
 CLARK COUNTY, NEVADA, DEPARTMENT OF PUBLIC WORKS

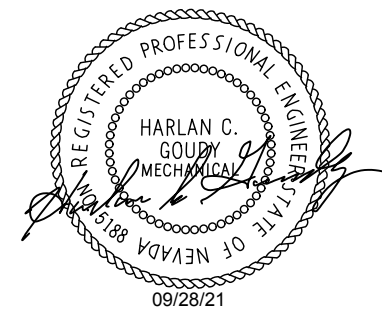

LWVWD APPROVAL		APPROVED FOR CONSTRUCTION	
LAS VEGAS VALLEY WATER DISTRICT ENGINEERING SERVICES			
PROJECT No. 136878	FIRST APPROVED DATE	SCALE	DRAWING NO. WD-22
DESIGNED BY: SMG	CHECKED BY: SMG	HORIZ:	SHT. 78 OF 80
APPROVED BY: <i>(Signature)</i>	DATED: 9/28/21	VERT:	
<b>Kimley»Horn</b>		FIELD BOOK	
6871 Las Vegas Boulevard South Suite 320 Las Vegas, Nevada 89115 Tel. No. (702) 862-3600			L-2248

LAS VEGAS BOULEVARD WATERLINE IMPROVEMENTS



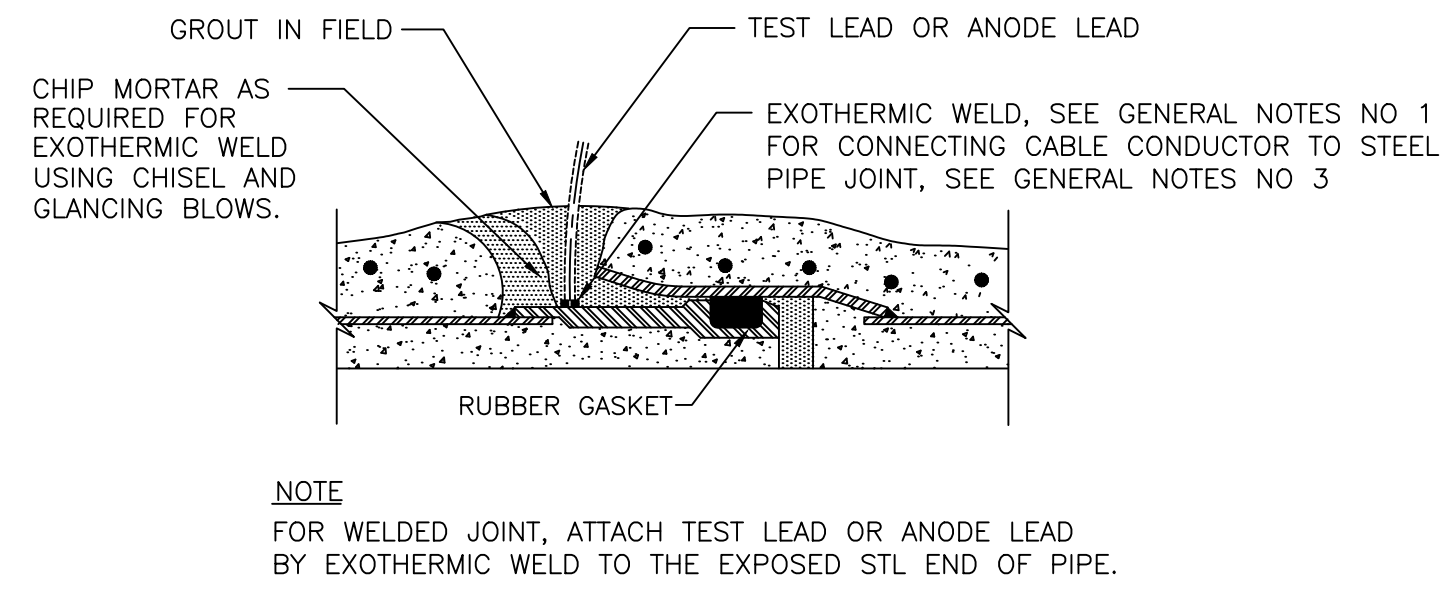

**NOTE**  
FOR WELDED JOINT, ATTACH TEST LEAD OR ANODE LEAD BY EXOTHERMIC WELD TO THE EXPOSED STL END OF PIPE.

**TEST LEAD OR ANODE LEAD CONNECTION TO PIPE JOINT CARNEGIE OR ROLLED-GROOVE DETAIL** ①  
NOT TO SCALE PL12-5 070703

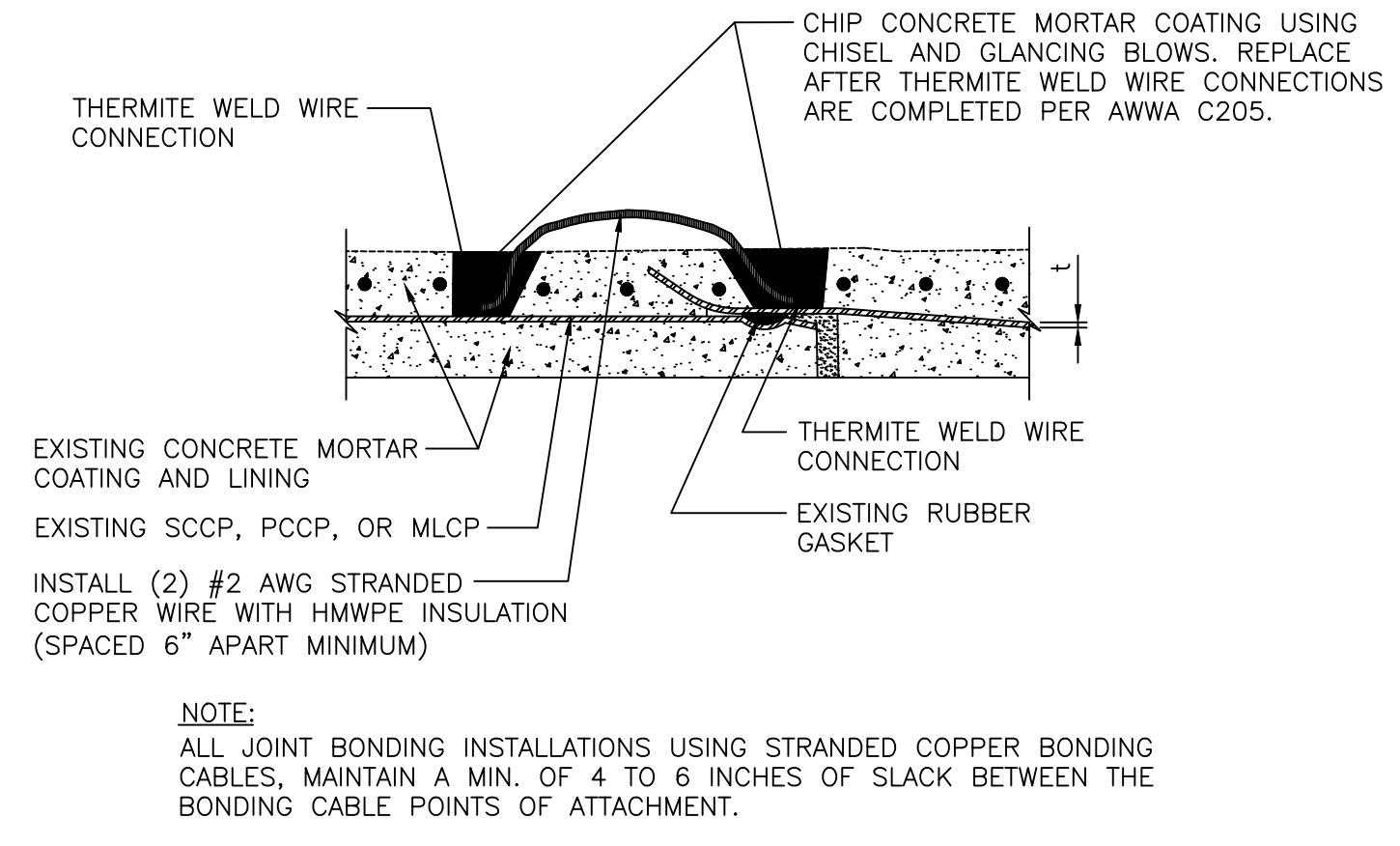

**NOTE**  
ALL JOINT BONDING INSTALLATIONS USING STRANDED COPPER BONDING CABLES, MAINTAIN A MIN. OF 4 TO 6 INCHES OF SLACK BETWEEN THE BONDING CABLE POINTS OF ATTACHMENT.

**JOINT BONDING DETAIL FOR EXISTING SCCP, PCCP, AND MLCP** ②  
NOT TO SCALE PL12-12 031205

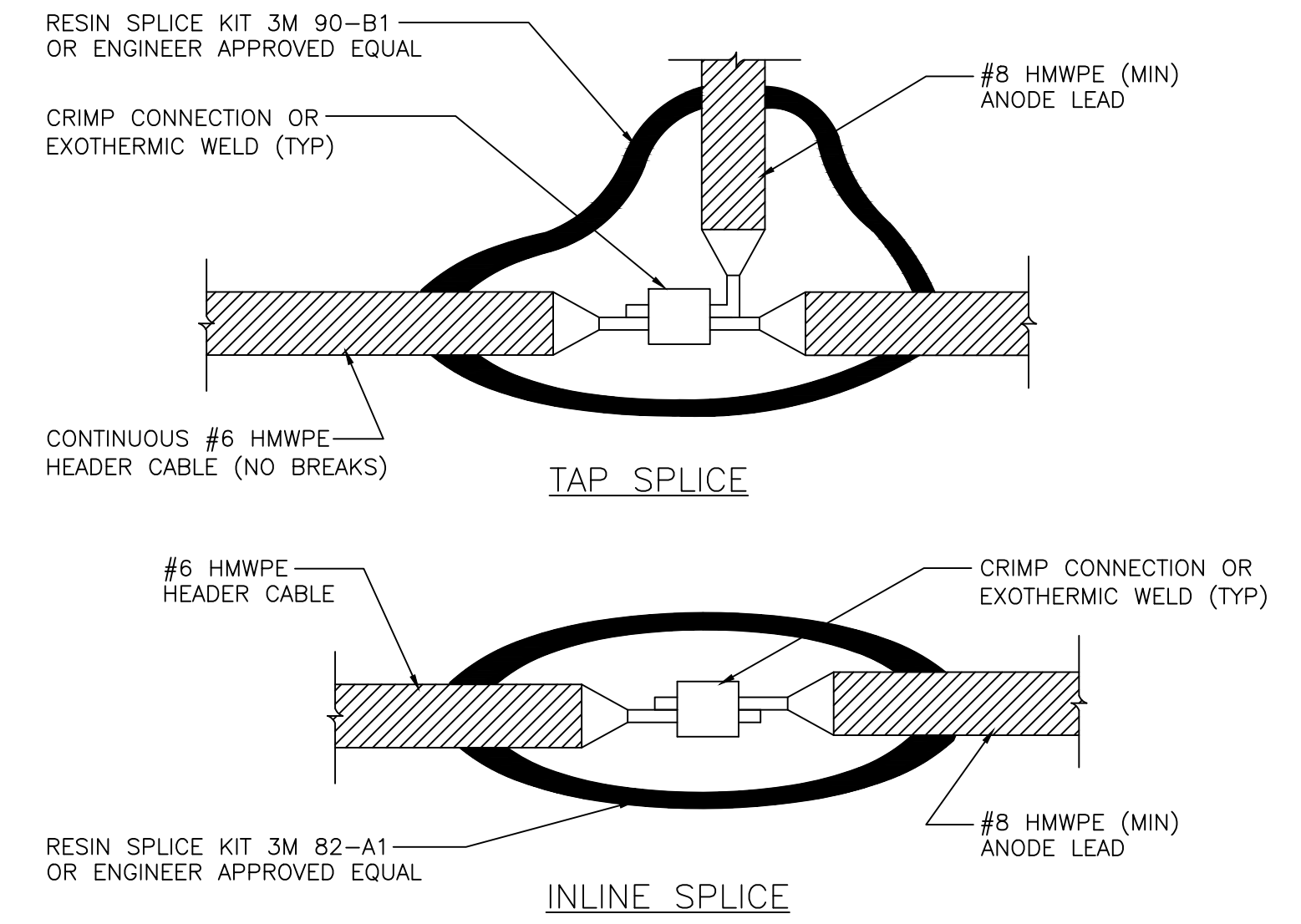

**GALVANIC ANODE SPLICE** ③  
NOT TO SCALE PL12-14 022519

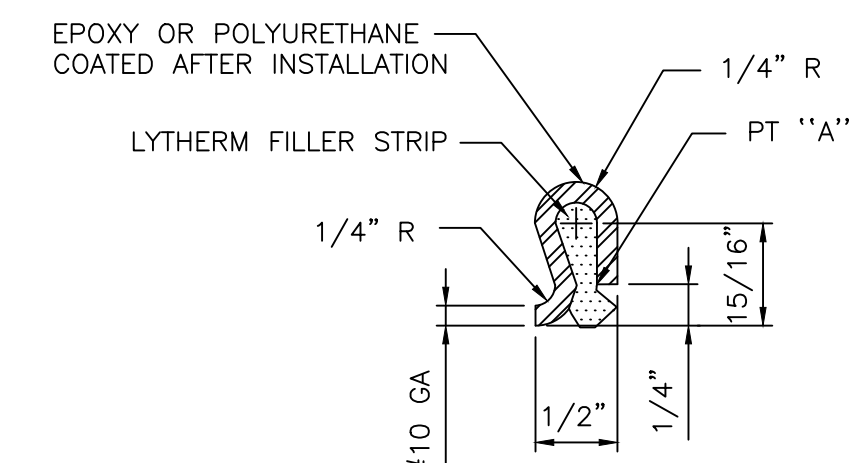

- STEEL BONDING CLIP:  
MATERIAL SPECIFICATION...ASTM A366 (COMMERCIAL QUALITY)  
CUT LENGTH.....2-1/2" ± 1/16"  
WIDTH.....1-1/4" ± 1/16"
- LYTHERM FILLER STRIP TO BE 1' x 1-1/2" WIDE TO OVERLAP SIDES OF CLIP
- CRIMP THE STEEL JOINT BONDING CLIP OVER THE LYTHERM FILLER STRIP AT PT "A" TO COMPRESS THE FILLER MATERIAL. CLOSE THE CAP AT PT "A" AS MUCH AS POSSIBLE WITHOUT CUTTING THE LYTHERM FILLER STRIP
- IF THE LYTHERM FILLER STRIP IS CUT AT PT "A" REMOVE THE ENTIRE STRIP AND REPLACE WITH A NEW LYTHERM FILLER STRIP PER THIS DETAIL
- INSTALL THE STEEL BONDING CLIPS EQUIDISTANTLY SPACED ABOVE THE SPRING LINE OF THE PIPE.
- THE NUMBER OF BONDING CLIPS REQUIRED AT EACH PIPE JOINT:  
24" PIPE AND SMALLER SHALL HAVE TWO (2) BONDING CLIPS INSTALLED.  
PIPE LARGER THAN 24" SHALL HAVE THREE (3) BONDING CLIPS INSTALLED.

**BONDING CLIP DETAIL** ④  
NOT TO SCALE PL12-7 070703

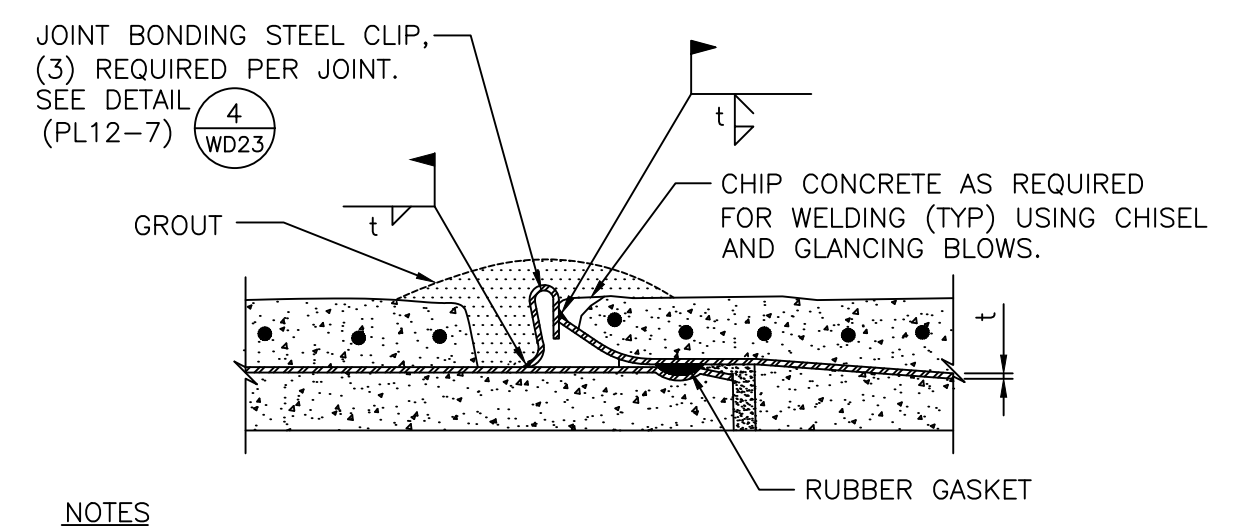

- NOTES**
- JOINT BONDING IS REQUIRED AT ALL BELL AND SPIGOT RUBBER GASKET JOINTS EXCEPT FOR FIELD WELDED JOINTS.
  - FOR JOINT BONDING INSTALLATIONS USING STRANDED COPPER BONDING CABLES, MAINTAIN A MIN. OF 4 TO 6 INCHES OF SLACK BETWEEN THE BONDING CABLE POINTS OF ATTACHMENT.

**ROLLED - GROOVE JOINT BONDING DETAIL** ⑤  
NOT TO SCALE PL12-8 070703

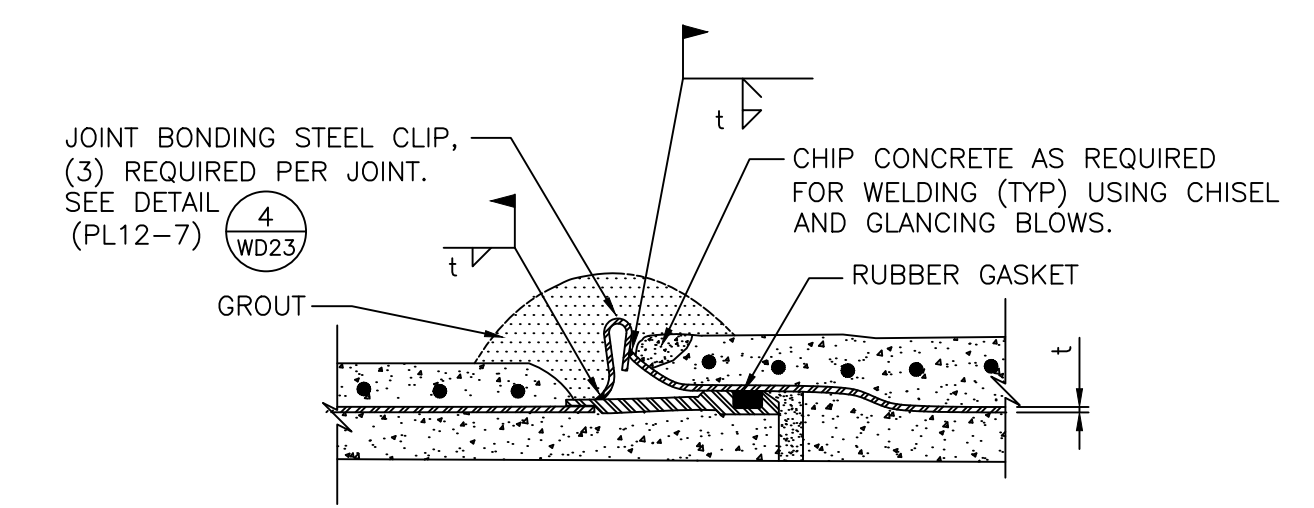

**CARNEGIE JOINT BONDING DETAIL** ⑥  
NOT TO SCALE PL12-6 070703

© DRAWINGS AND DESIGN ARE INTENDED ONLY FOR THE PROJECT SHOWN, AND FOR USE ONLY BY: PEAK CORROSION CONTROL, INC.



**LAS VEGAS BLVD WATERLINE REPLACEMENT - TROPICANA AVE TO FLAMINGO RD**  
**(PHASE E/F)**  
**CATHODIC PROTECTION DETAILS**  
**CLARK COUNTY, NEVADA, DEPARTMENT OF PUBLIC WORKS**



**LVVWD APPROVAL**

APPROVED FOR CONSTRUCTION

LAS VEGAS VALLEY WATER DISTRICT ENGINEERING SERVICES

PROJECT No. 136878 FIRST APPROVED DATE 09/28/21



DESIGNED BY: SMG CHECKED BY: SMG DATED: 9/28/21

**Kimley»Horn**  
6871 Las Vegas Boulevard South, Suite 320  
Las Vegas, Nevada 89119 Tel. No. (702) 862-3600

SCALE	DRAWING NO.
HORIZ:	WD-23
VERT:	SHT. 79 OF 80
FIELD BOOK	
	L-2248

User: Showndepugh Path: /Volumes/Business Files/PEAK CORROSION CONTROL/PEAK - Design/Eng. Testing/Kimley-Horn - Las Vegas Strip Phase E/F - CP DETAILS - 9-27-21.dwg / This document, together with the concept and design presented herein, is intended only for the specific purpose and client for which it was prepared. Plans or any improper reliance on this document without written authorization and approval by Kimley-Horn and Associates, Inc. and its without liability to Kimley-Horn and Associates, Inc.



User: showndepough Path: /Volumes/Business Files/PEAK CORROSION CONTROL/PEAK-Corrosion-Testing/Kimley-Horn- Las Vegas Strip 30" & 24" Main Design (2019-2021)/Phase E/F (2021)/Design/Kimley-Horn- Las Vegas Strip Phase E/F - CP DETAILS - 9-27-21.dwg  
 This document, together with the contract and design presentation herein, is intended only for the specific purpose and client for which it was prepared. Reuse of any information contained herein without the written consent of Kimley-Horn and Associates, Inc. and its without liability to Kimley-Horn and Associates, Inc.

LAS VEGAS BOULEVARD WATERLINE IMPROVEMENTS

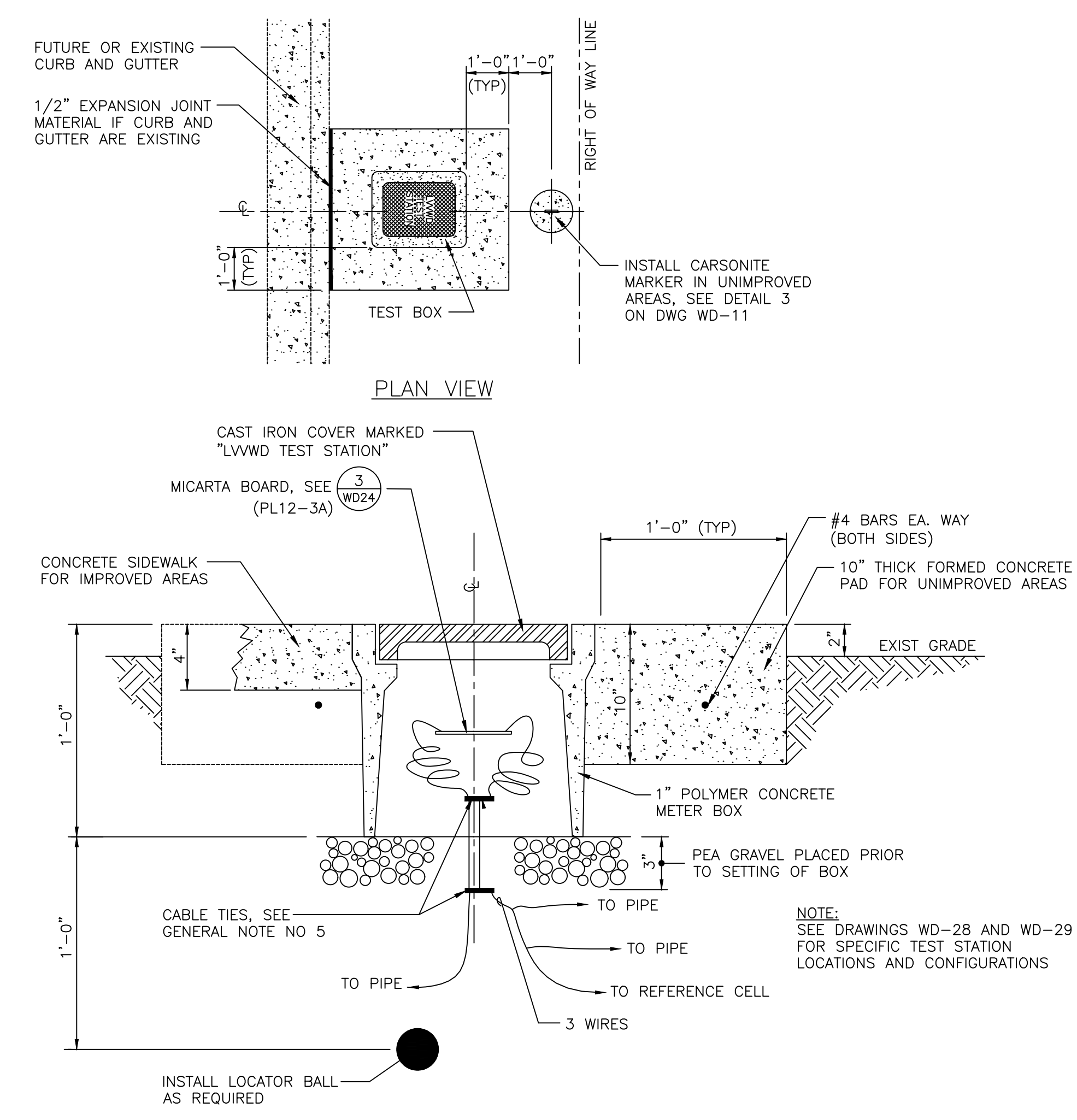

**TEST BOX DETAIL - TYPICAL** 1  
NOT TO SCALE PL12-2 022519

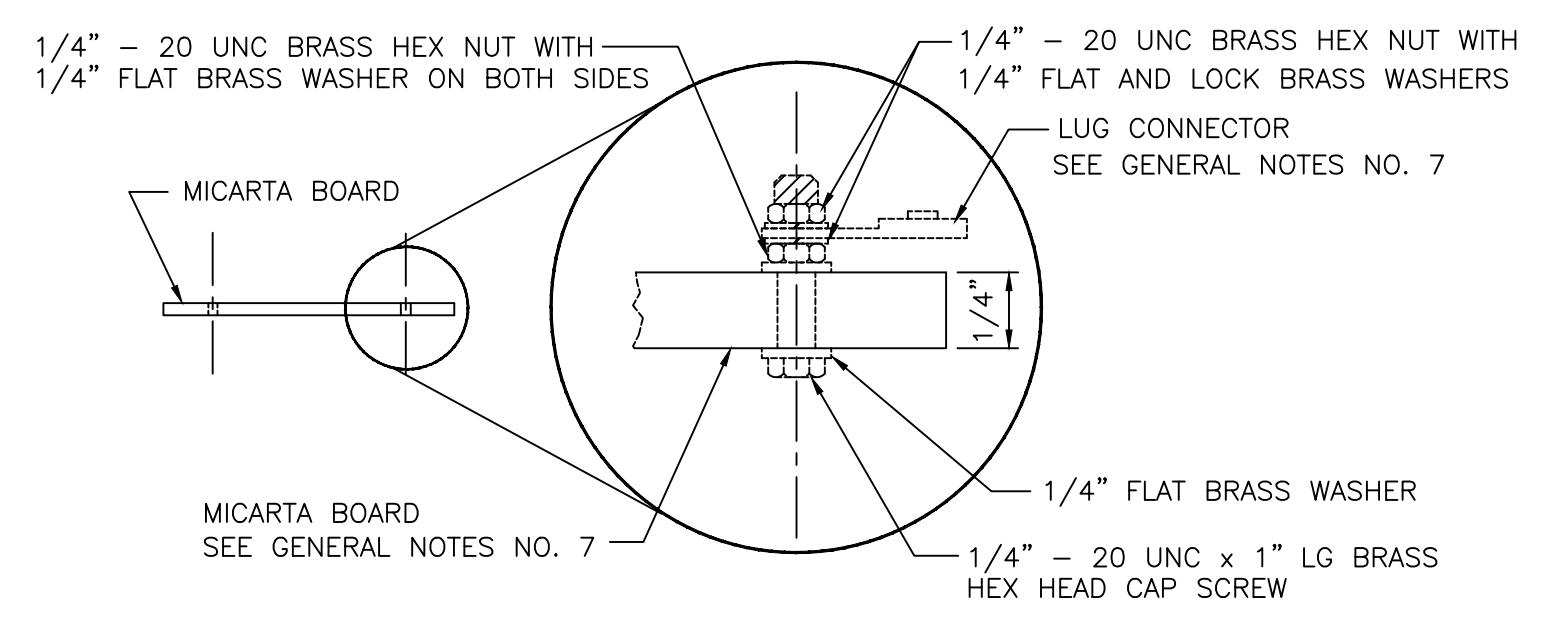

**TEST BOARD DETAIL - TYPICAL** 2  
NOT TO SCALE PL12-3C 020719

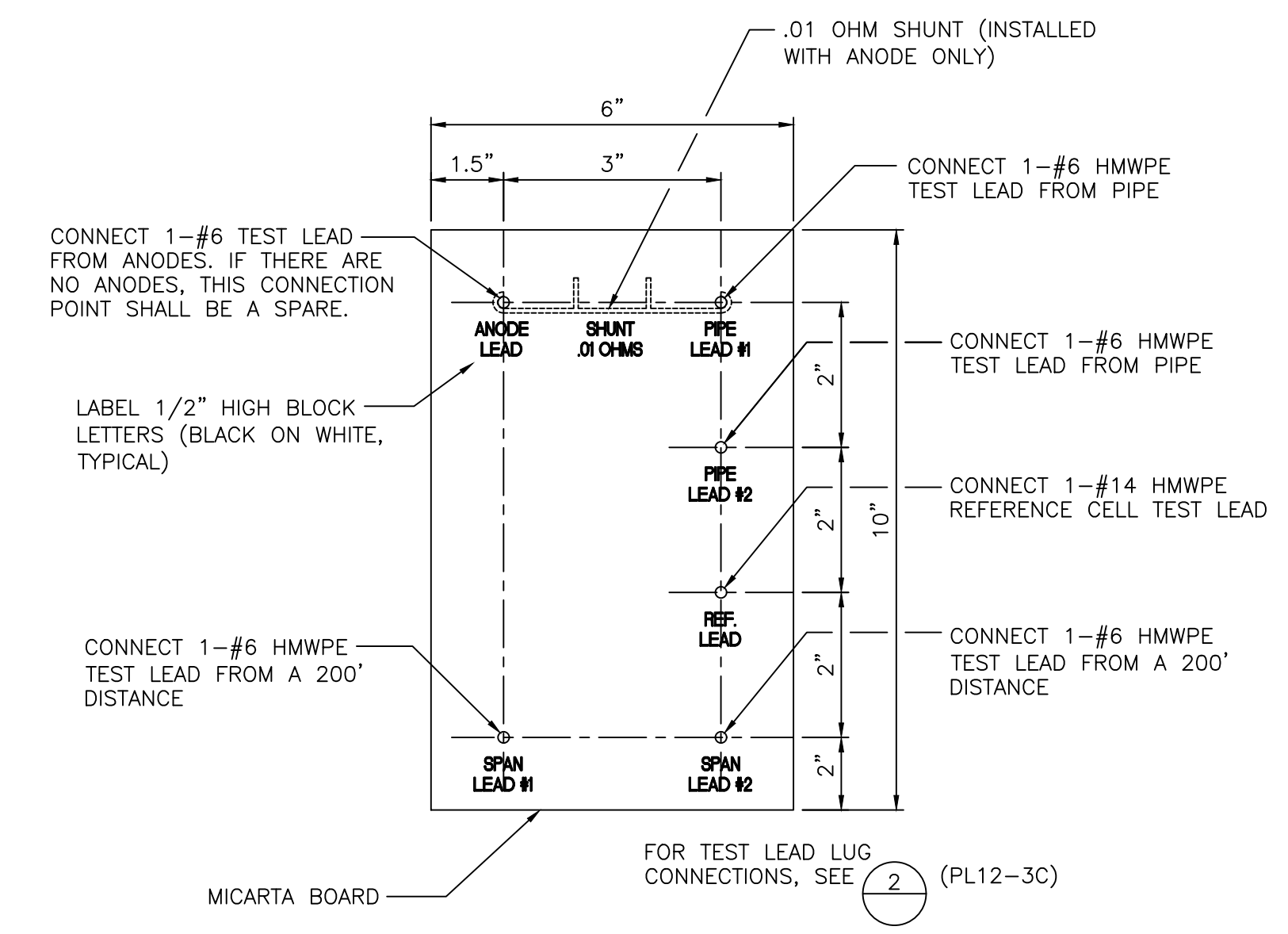

**STANDARD TEST BOARD INSTALLATION** 3  
NOT TO SCALE PL12-3A 020719

© DRAWINGS AND DESIGN ARE INTENDED ONLY FOR THE PROJECT SHOWN, AND FOR USE ONLY BY: PEAK CORROSION CONTROL, INC.



**LAS VEGAS BLVD WATERLINE REPLACEMENT - TROPICANA AVE TO FLAMINGO RD**  
(PHASE E/F)  
CATHODIC PROTECTION DETAILS  
CLARK COUNTY, NEVADA, DEPARTMENT OF PUBLIC WORKS

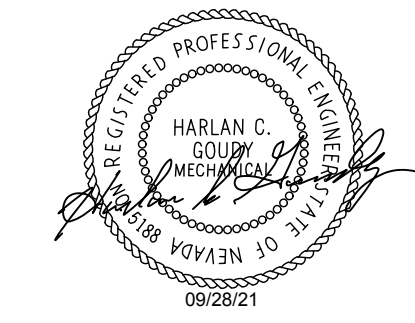

<b>LVVWD APPROVAL</b> APPROVED FOR CONSTRUCTION LAS VEGAS VALLEY WATER DISTRICT ENGINEERING SERVICES PROJECT No. 136878 FIRST APPROVED DATE 09/28/21		 PEAK CORROSION LAS VEGAS VALLEY WATER DISTRICT ENGINEERING SERVICES	
PROJECT No: 500-897-LV DESIGNED BY: SMG APPROVED BY:	DRAWN BY: RBD CHECKED BY: SMG DATED: 9/28/21		SCALE: HORIZ: VERT: FIELD BOOK

