

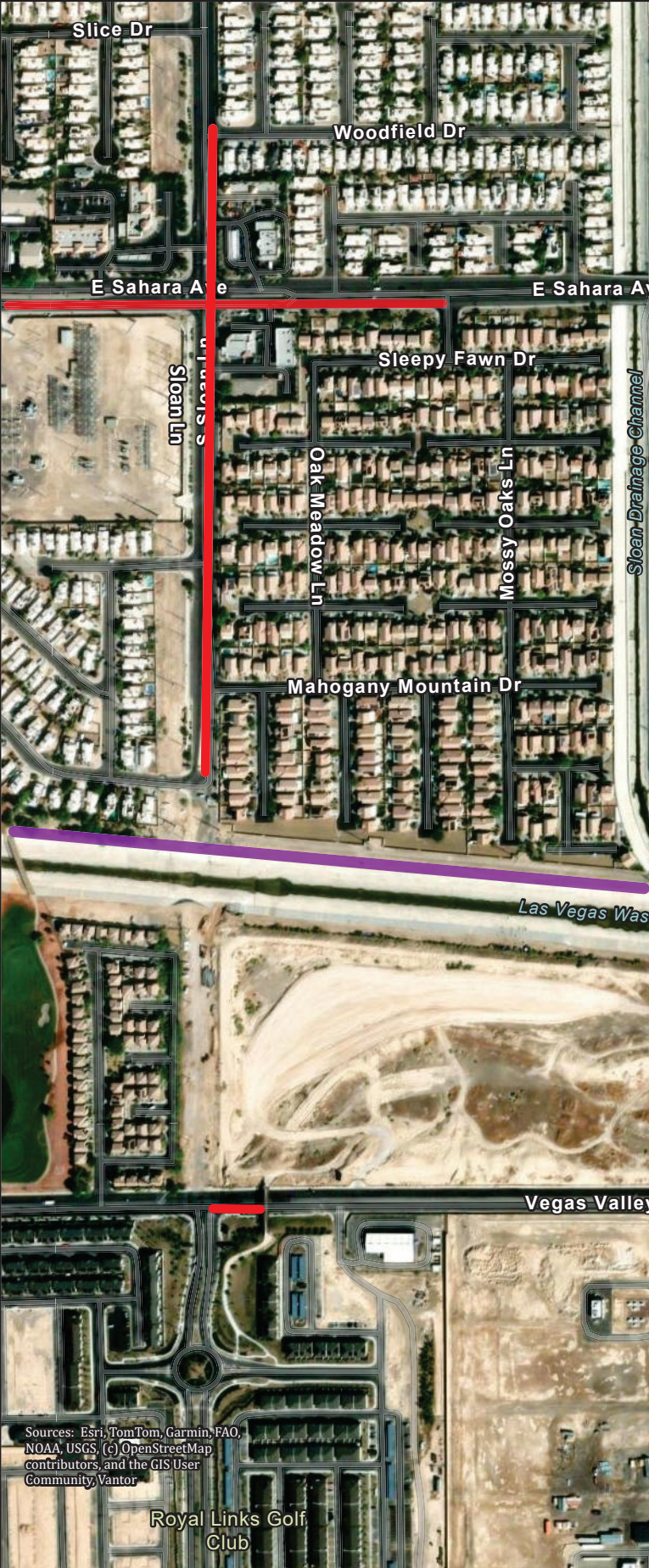

togetherforbetter

Sloan Lane - Vegas Valley Drive to Ruby Creek Drive (Sahara Ave. to Vegas Valley Dr.)

Lane Closures and Restrictions



Work Days & Times

Sloan Lane: 7am-5pm, Mon-Fri

Sahara Ave: 9am-3pm, Mon-Fri

****Note- No Lane Restrictions during non-work times.***

WEEK OF JANUARY 25 - 31

Sahara Ave East & Westbound

- Various rights and lefts for Sahara west end limits to east end limits

Sahara & Sloan Intersection

- Rights and lefts for Sloan north of Sahara to north end of limits on Sloan.

Sloan Lane Southbound

- Rights and lefts for Sloan south of Sahara to south end of limits on Sloan.

Vegas Valley Dr Westbound

- Right lane closure, Pedestrian Walkway to Sloan Lane.

Trail Closure

- Trail closure North of Las Vegas Wash, Sloan Drainage Channel to Desert Rose Golf Course

Sources: Esri, TomTom, Garmin, FAO, NOAA, USGS, (c) OpenStreetMap contributors, and the GIS User Community, Vantor

Royal Links Golf Club