



NOTICE OF ROAD CONSTRUCTION

James Regional Sports Park Trail Undercrossings

Clark County Department of Public Works (CCPW) is reaching out to inform you of upcoming construction activity on Robindale Road, between Durango Drive to Buffalo Drive.

The project consists of constructing two pedestrian undercrossings, retaining walls, sidewalk underdrain, storm drain, curb and gutter, sidewalk, median, lighting, signing, utility adjustments, water relocation, pavement markings, pedestrian flasher, and landscape restoration.

Please drive safely in the work zone areas and be advised of the following:

- Lane restrictions will vary throughout the progress of construction.
- Business, school, and residential access will be maintained at all times.
- ADA compliant pedestrian routes will be maintained.
- Message boards shall be used to provide information for detours, access changes, closures, etc.
- Flaggers will assist with traffic management, including construction ingress and egress.
- 24-hour lane restrictions may be in place throughout the course of the project.

Project Facts

Contractor: Unicon, LLC

Bid#: 607419-24

Contract Amount: \$6,107,044.50

Construction Start: July 28, 2025

Estimated Completion Date: April 2026

Construction Hours: Monday – Friday from 7:00am-3:30pm

CCPW Construction Management Division:
702-455-4107

CCPW Construction Management Contact:
Jonathan Morales 702-513-6706

For immediate safety concerns please contact the contractor contact. Any other general questions regarding the project, please contact Clark County at (702)455-6000, via email to InTheWorks@clarkcountynv.gov, or submit a request through the **FixIt Clark County** app.

The cost and schedule data shown here are the County's current best estimates and are subject to change.

October 2025
Robindale Road, Warbonnet Way to Miller Lane
Lane Restrictions 24 Hours
Working Hours 7:00am-3:30pm
Construction of east trail undercrossing

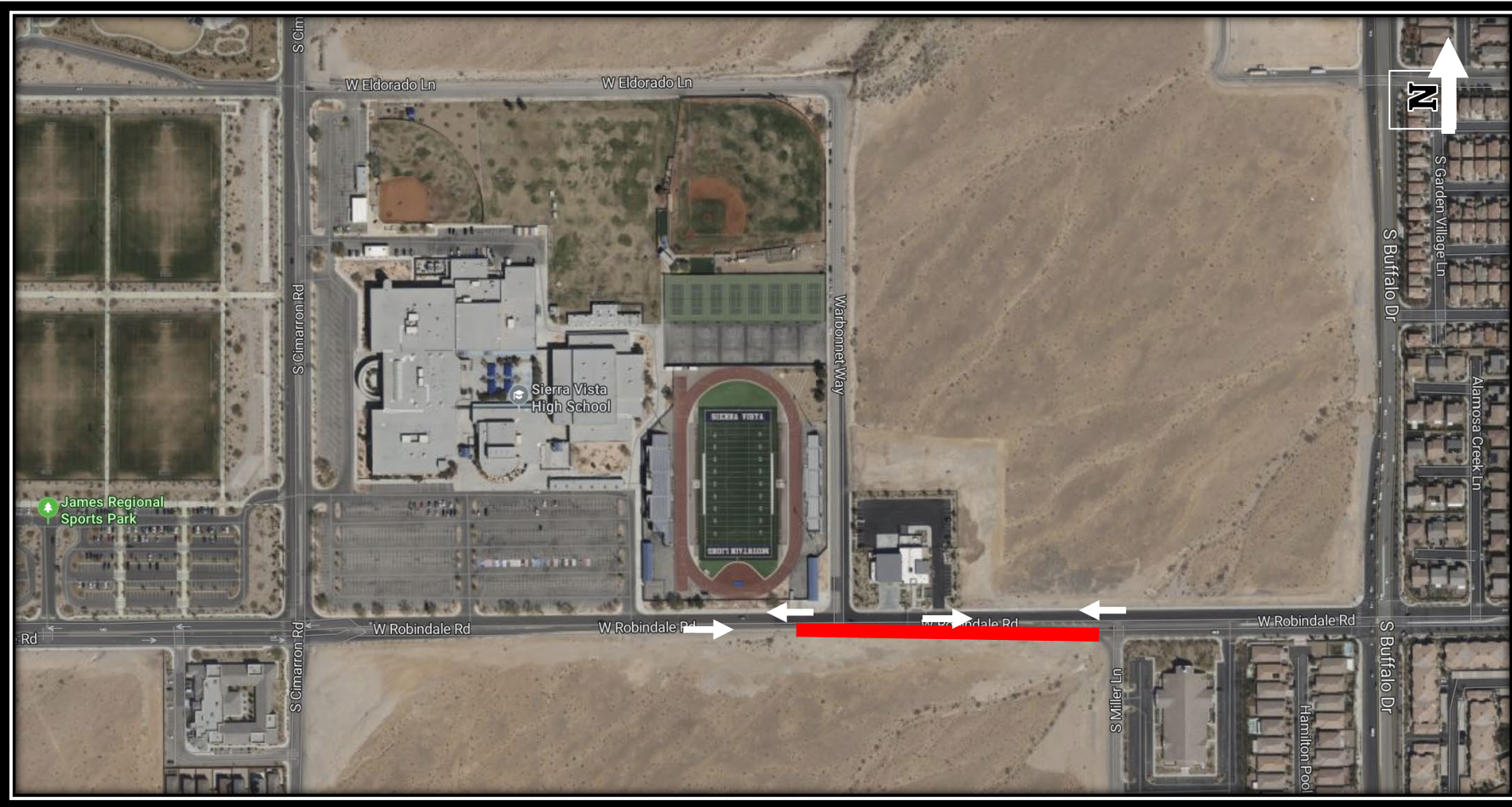

Open Travel Lanes

- 1 open lane east bound
- 1 open lane west bound
- Lanes reopened at Buffalo Drive



Work zone



togetherforbetter

October 2025
Robindale Road, Durango Dr to Alder Forest
Lane Restrictions 24 Hours
Working Hours 7:00am-3:30pm
Utility adjustments, construction of west trail undercrossing

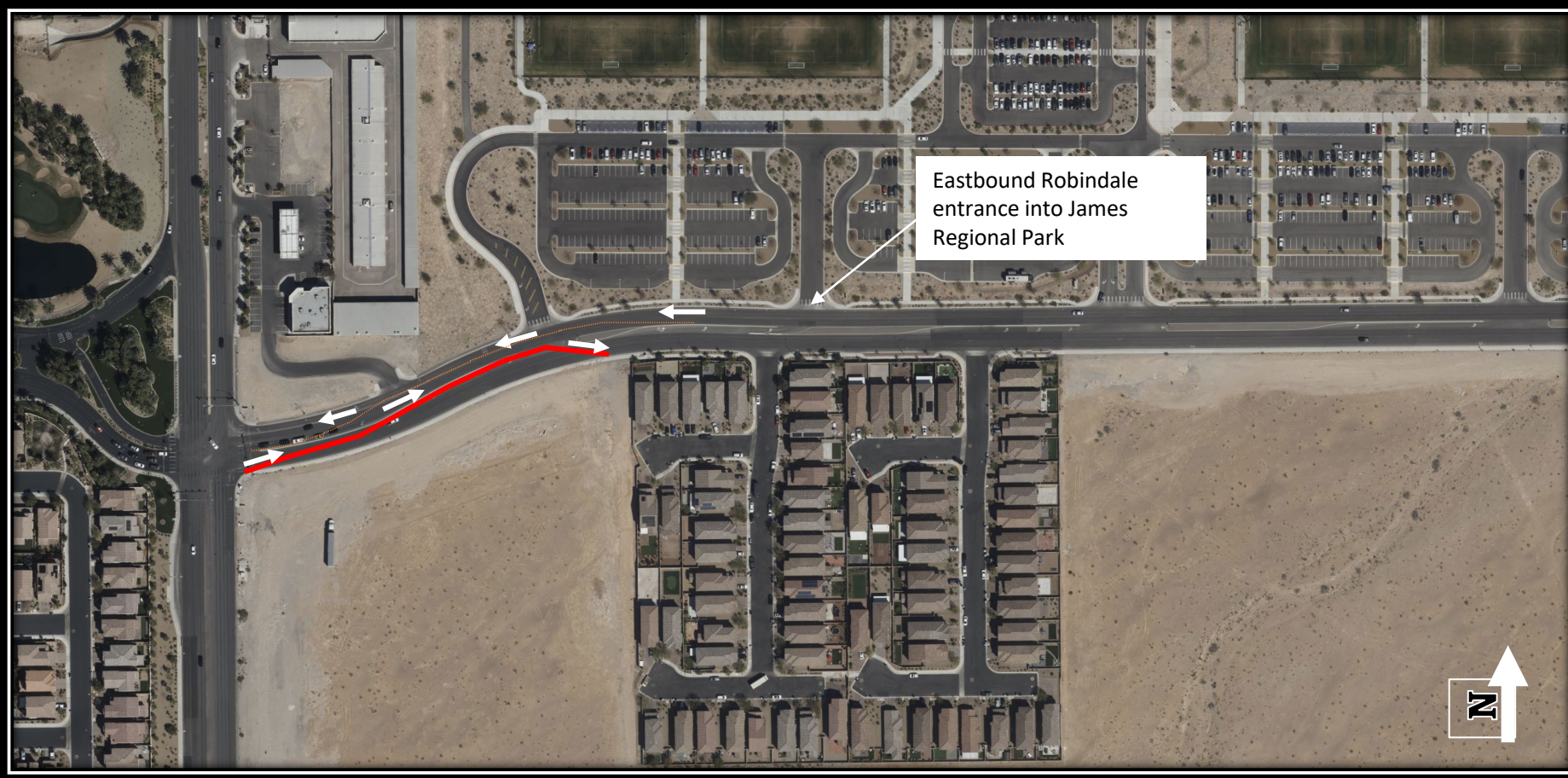

Open Travel Lanes

- 1 open lane east bound
- 1 open lane west bound
- 1 dedicated turn lane at Durango Drive

 Work Zone



togetherforbetter