

Sloan Lane - Vegas Valley Drive to Ruby Creek Drive (Sahara Ave. to Vegas Valley Dr.)

Lane Closures and Restrictions

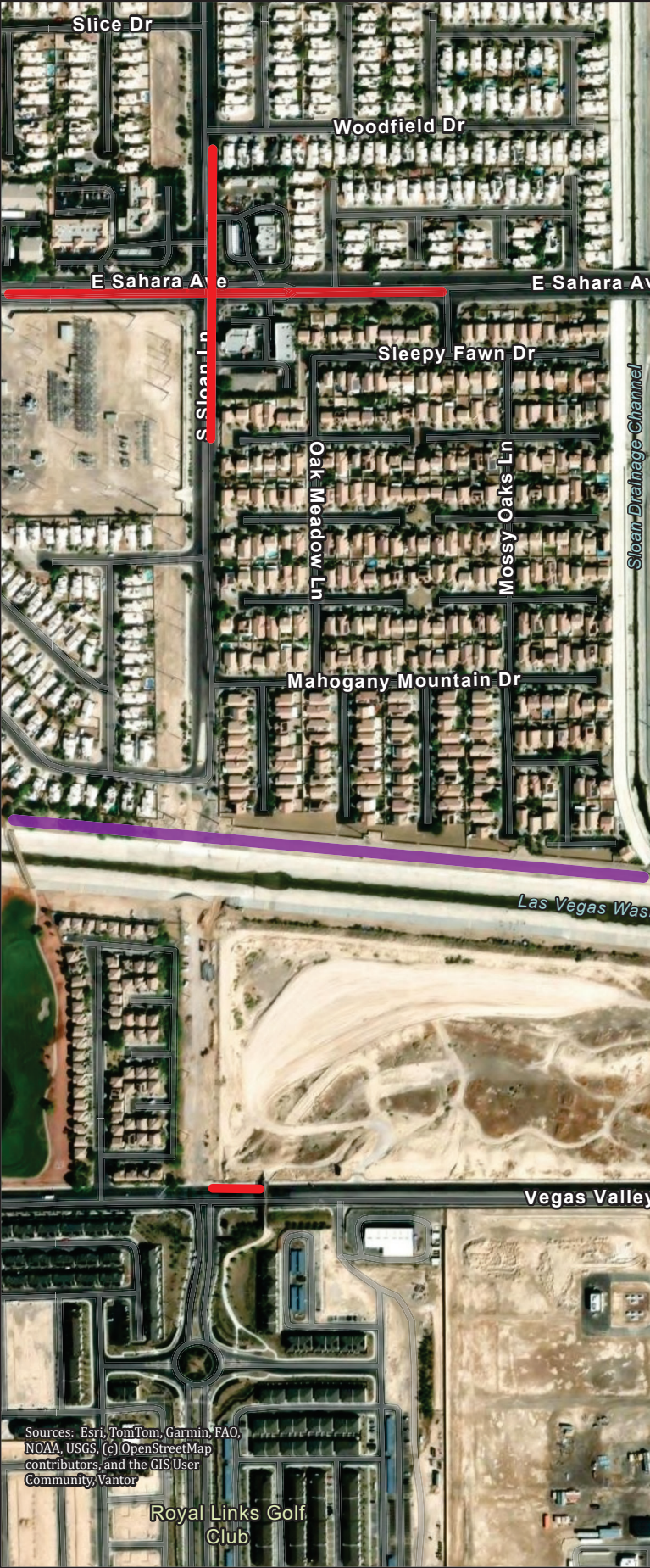

Work Days & Times

Sloan Lane: 7am-5pm, Mon-Fri

Sahara Ave: 9am-3pm, Mon-Fri

**Note- No Lane Restrictions
during non-work times.*

WEEK OF JANUARY 4-10

Sahara Ave East & Westbound

- Sahara EB right lane closures.

Sloan Lane Southbound

- Shoulder closure only, Sahara Ave. to Ruby Creek Dr.

Vegas Valley Dr Westbound

- Right lane closure, Pedestrian Walkway to Sloan Lane.

Sahara & Sloan Intersection

- E & W Sahara various traffic restrictions with left and rights
- N & S Sloan various traffic restriction with left and rights

Trail Closure

- Trail closure North of Las Vegas Wash, Sloan Drainage Channel to Desert Rose Golf Course

Sources: Esri, TomTom, Garmin, FAO, NOAA, USGS, (c) OpenStreetMap contributors, and the GIS User Community, Vantor

Royal Links Golf Club