



togetherforbetter

Sloan Lane - Vegas Valley Drive to Ruby Creek Drive (Sahara Ave. to Vegas Valley Dr.)

Lane Closures and Restrictions

WEEK OF DEC 28 - JAN 3

Work Days & Times

Sloan Lane: 7am-5pm, Mon-Fri
Sahara Ave: 9am-3pm, Mon-Fri

****Note- No Lane Restrictions during non-work times.***

Sahara Ave East & Westbound

- No lane restrictions

Sloan Lane Southbound

- Shoulder closure only, Sahara Ave. to Ruby Creek Dr.

Vegas Valley Dr Westbound

- 1/2 Road closure. Work being done on north side traffic will be pushed to the south side.

Trail Closure

- Trail closure North of Las Vegas Wash, Sloan Drainage Channel to Desert Rose Golf Course

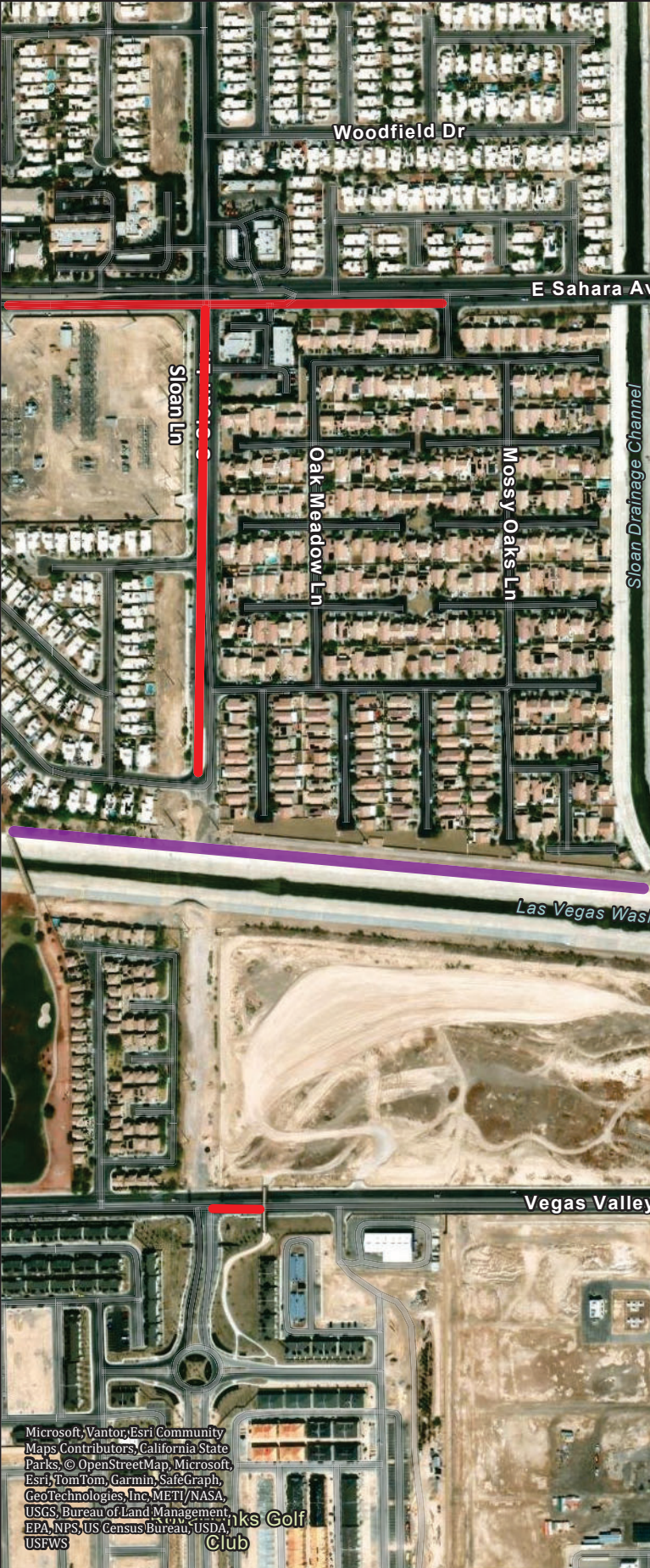

Microsoft, Vantor, Esri Community
Maps Contributors, California State
Parks, © OpenStreetMap, Microsoft,
Esri, TomTom, Garmin, SafeGraph,
GeoTechnologies, Inc, METI/NASA,
USGS, Bureau of Land Management,
EPA, NPS, US Census Bureau, USDA,
USFWS

Desert Rose Golf
Club