

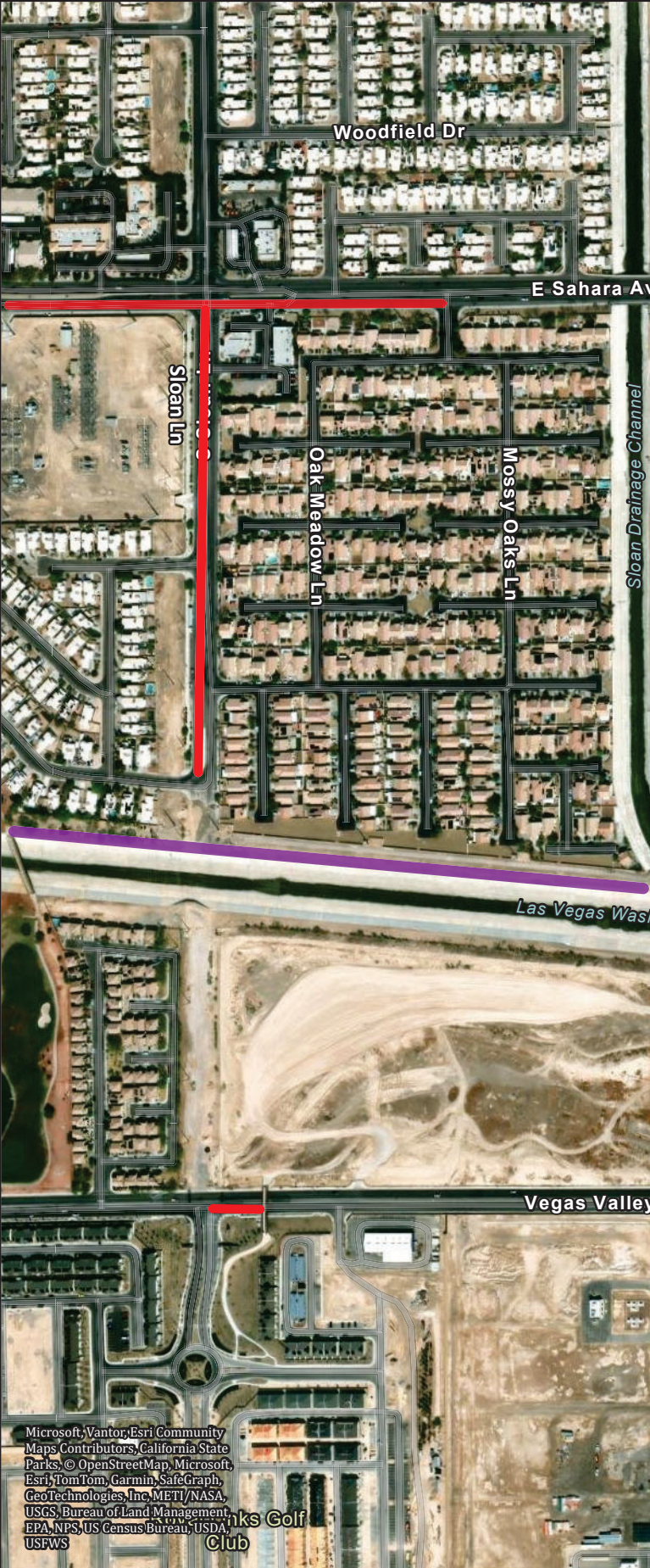

Sloan Lane - Vegas Valley Drive to Ruby Creek Drive (Sahara Ave. to Vegas Valley Dr.)

Lane Closures and Restrictions



WEEK OF DECEMBER 21 - 27

Work Days & Times

Sloan Lane: 7am-5pm, Mon-Fri

Sahara Ave: 9am-3pm, Mon-Fri

**Note- No Lane Restrictions during non-work times.*

Sahara Ave East & Westbound

- No lane restrictions

Sloan Lane Southbound

- Shoulder closure only, Sahara Ave. to Ruby Creek Dr.

Vegas Valley Dr Westbound

- 1/2 Road closure. Work being done on north side, traffic will be pushed to the south side.

Trail Closure

- Trail closure North of Las Vegas Wash, Sloan Drainage Channel to Desert Rose Golf Course