

Roadway Removal - 6/1/2026
 Pave - 6/3/2026

Roadway Removal - 6/2/2026
 Pave - 6/4/26

Roadway Removal 6/3/2026
 Pave - 6/5/26

Roadway Removal 6/4/2026
 Pave 6/8/2026

Roadway Removal 6/5/2026
 Pave - 6/9/2026

Roadway Removal 6/5/2026
 Pave - 6/10/2026

Roadway Removal 6/8/2026
 Pave - 6/11/2026

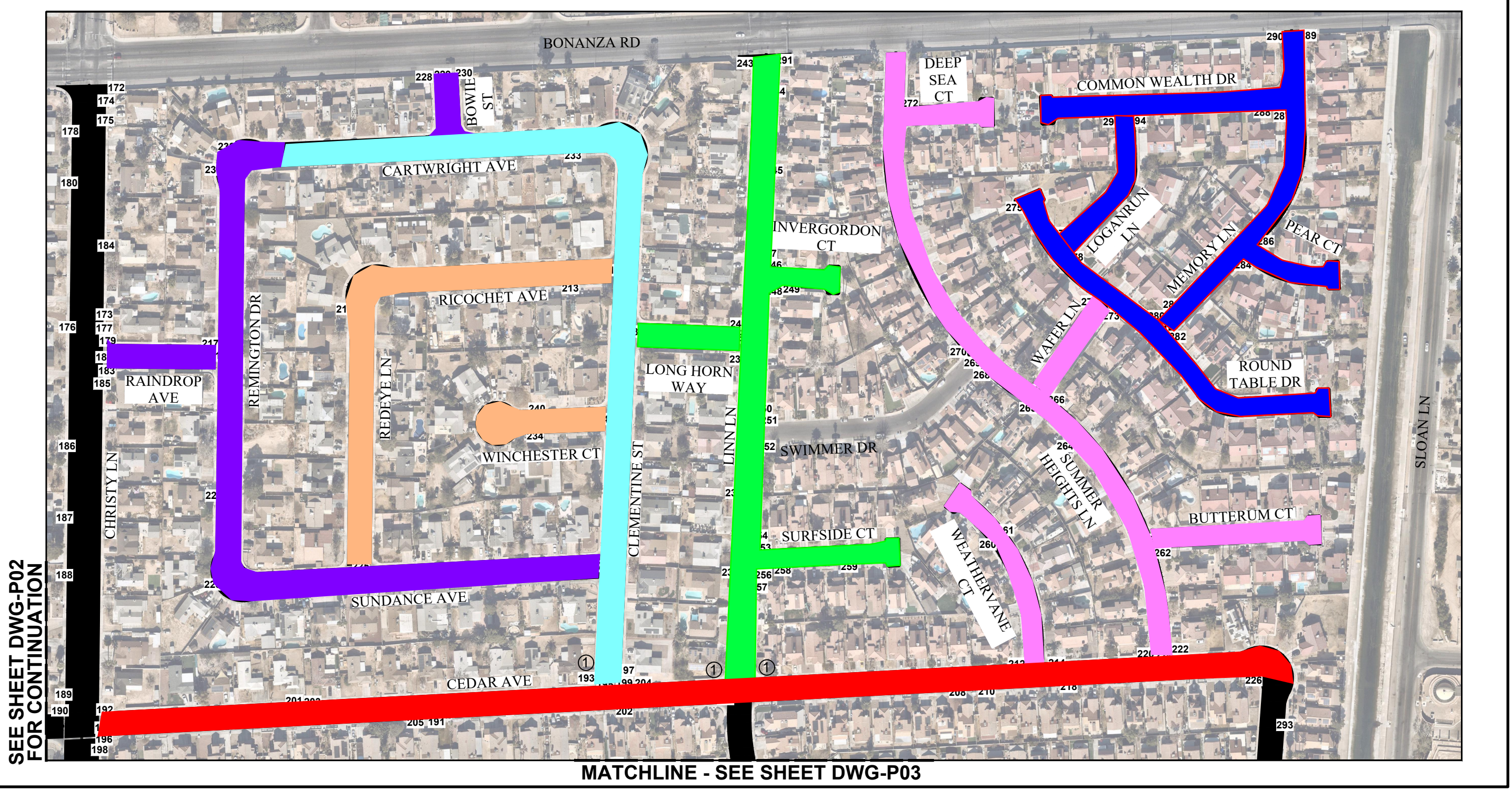

SEE SHEET DWG-P02 FOR CONTINUATION

MATCHLINE - SEE SHEET DWG-P03

RESIDENTIAL STREETS PAVEMENT RECONSTRUCTION #106

P-01

Commonwealth Dr.	6/1/2026	6/3/2026
Loganrun Ln	6/1/2026	6/3/2026
Memory Lane	6/1/2026	6/3/2026
Round Table Dr. And Pear Ct.	6/1/2026	6/3/2026

Deep Sea Ct.	6/2/2026	6/4/2026
Wafer Ln	6/2/2026	6/4/2026
Weather Vane Ct.	6/2/2026	6/4/2026
Butterun Ct	6/2/2026	6/4/2026
Summer Heights Ln	6/2/2026	6/4/2026

Cedar Ave	6/3/2026	6/5/2026
-----------	----------	----------

Ricochet Ave	6/4/2026	6/8/2026
Red Eye Lane	6/4/2026	6/8/2026
Winchester Ct	6/4/2026	6/8/2026

Raindrop Ave	6/5/2026	6/9/2026
Remington Drive	6/5/2026	6/9/2026
Bowie Street	6/5/2026	6/9/2026
Sundance Ave	6/5/2026	6/9/2026
Cartwright Ave	6/5/2026	6/10/2026
Clementine Street	6/5/2026	6/10/2026

Longhorn Way	6/8/2026	6/11/2026
Invergordon Ct.	6/8/2026	6/11/2026
Surfside Ct.	6/8/2026	6/11/2026
Linn Ln	6/8/2026	6/11/2026
Christy Lane	6/9/2026	6/12/2026

Roadway Removal and Widening -
6/16/2026

Roadway Removal -
6/17/2026

Roadway Removal -
6/18/2026

Pave - 6/18/2026

Pave -6/19/2026

Pave -6/22/2026



ROAD WIDENING
(SOUTH SIDE)

MATCHLINE -
SEE SHEET DWG-P01

MATCHLINE - SEE SHEET DWG-P03

RESIDENTIAL STREETS PAVEMENT RECONSTRUCTION #106

P-02

Cedar Ave	6/16/2026	6/18/2026
-----------	-----------	-----------

Georgeson Ct	6/17/2026	6/19/2026
Hammond Ct	6/17/2026	6/19/2026
Dawes Ct	6/17/2026	6/19/2026
Boxerwood Dr.	6/17/2026	6/19/2026
Awbury Ave	6/17/2026	6/19/2026

Botanical Ave	6/18/2026	6/22/2026
Riata Way	6/18/2026	6/22/2026

Roadway Removal -
5/21/2026

Roadway Removal
5/28/2026

Roadway Removal
6/11/2026

Pave - 5/26/2026

Pave - 6/1/2026

Pave - 6/15/2026

Roadway Removal
5/26/2026

Roadway Removal
5/29/2026

Roadway Removal 6/12/2026

Pave -5/29/2026

Pave 6/2/2026

Pave - 6/16/2026

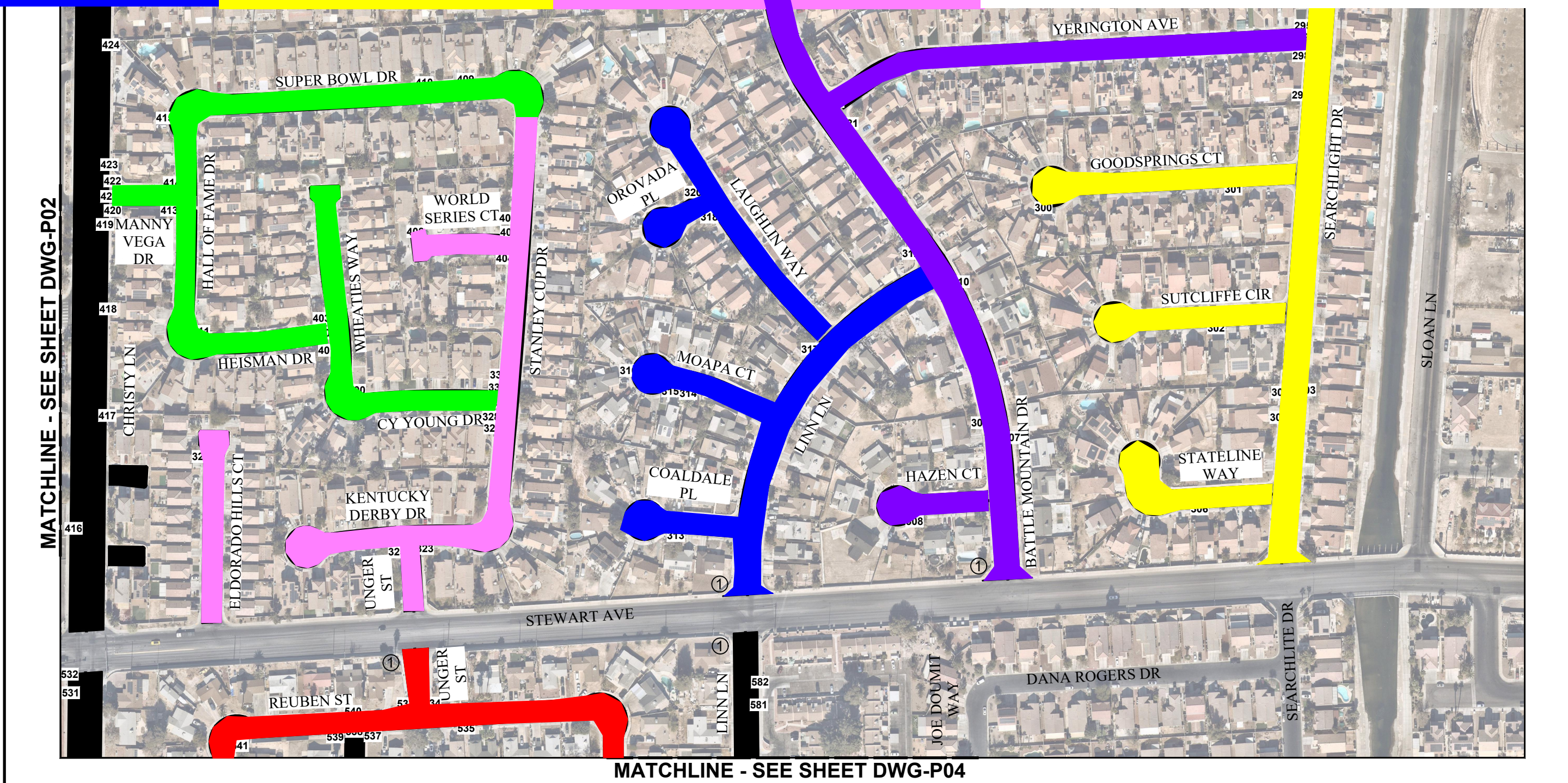

MATCHLINE - SEE SHEET DWG-P02

MATCHLINE - SEE SHEET DWG-P04

RESIDENTIAL STREETS PAVEMENT RECONSTRUCTION #106

Reuben St	5/21/2026	5/26/2026
-----------	-----------	-----------

Laughlin Way	5/26/2026	5/29/2026
Orovada Place	5/26/2026	5/29/2026
Moapa Ct	5/26/2026	5/29/2026
Coaldale Place	5/26/2026	5/29/2026
Linn Ln	5/26/2026	5/28/2026

Hazen Ct	5/28/2026	6/1/2026
Battle Mountain Dr.	5/28/2026	6/1/2026
Yerington Ave	5/28/2026	6/1/2026

Goodsprings Ct	5/29/2026	6/2/2026
Sutcliffe Circle	5/29/2026	6/2/2026
Stateline Way	5/29/2026	6/2/2026
Searchlight Dr.	5/29/2026	6/2/2026

Manny Vega Dr.	6/11/2026	6/15/2026
Super Bowl Dr.	6/11/2026	6/15/2026
Hall of Fame Dr	6/11/2026	6/15/2026
Heisman Dr	6/11/2026	6/15/2026
Wheaties Way	6/11/2026	6/15/2026
CY Young Dr.	6/11/2026	6/15/2026

World Series Ct	6/12/2026	6/16/2026
Eldorado Hills Ct	6/12/2026	6/16/2026
Kentucky Derby Dr.	6/12/2026	6/16/2026
Unger St.	6/12/2026	South of Stewart 5/26 , North 6/16
Stanley Cup Dr.	6/12/2026	6/16/2026

Christy (Stewart to Bonanza)	6/15/2026	6/17/2026
------------------------------	-----------	-----------

Roadway Removal
5/18/2026

Roadway Removal
5/19/2026

Roadway Removal -
5/21/2026

Pave -5/19/2026

Pave -5/21/2026

Pave -5/26/2026

Roadway Removal
5/18/2026 and
5/19/2026

Roadway Removal
5/22/2026

Roadway Removal -
5/26/2026

Pave - 5/20/2026

Pave - 5/27/2026

Pave - 5/28/2026

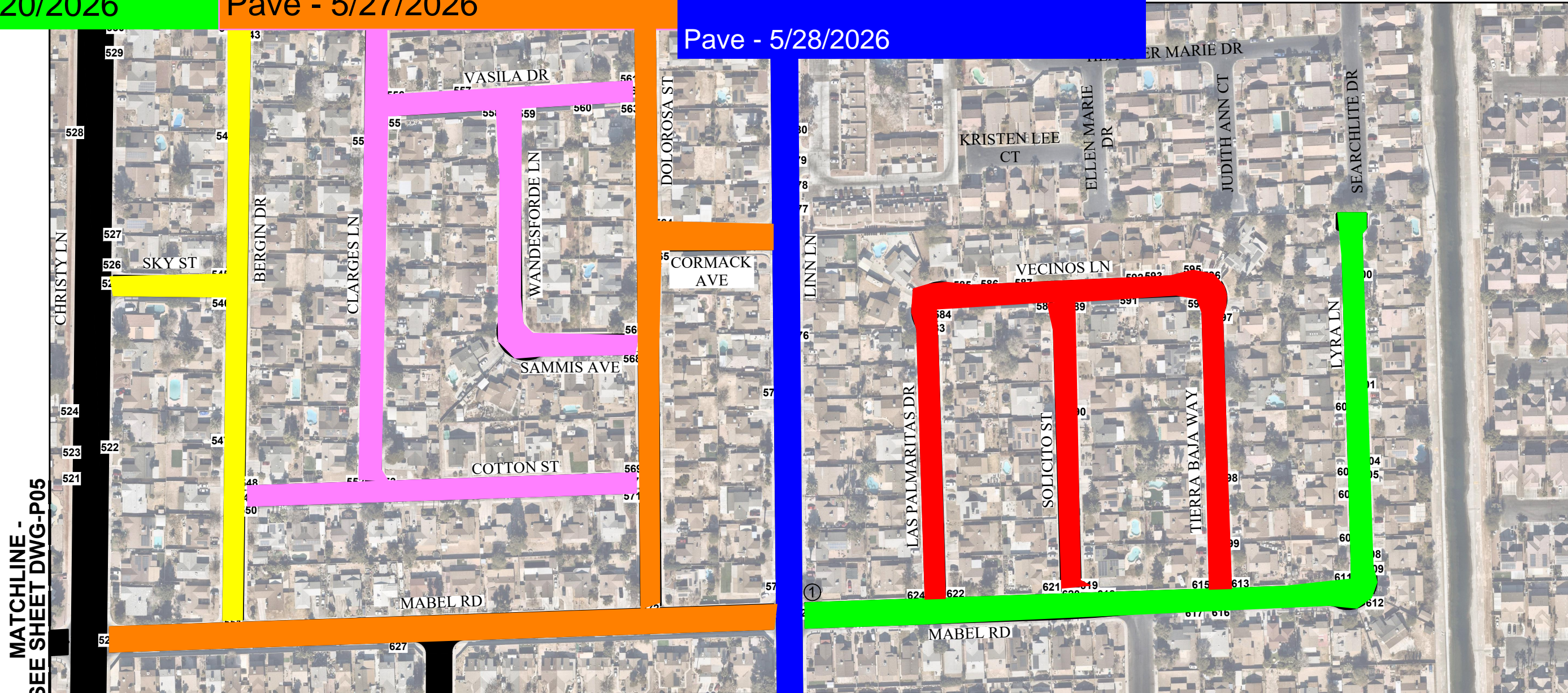

MATCHLINE -
SEE SHEET DWG-P05

MATCHLINE - SEE SHEET DWG-P06

RESIDENTIAL STREETS PAVEMENT RECONSTRUCTION #106

P-04

Vecinos Ln	5/18/2026	5/19/2026
Las Palmaritas Dr.	5/18/2026	5/19/2026
Solicito St	5/18/2026	5/19/2026
Tierra Baja Way	5/18/2026	5/19/2026

Mabel Rd East of Linn)	5/18/2026	5/20/2026
Lyra Ln	5/18/2026	5/20/2026

Clarges Ln	5/19/2026	5/21/2026
Vasila Dr.	5/19/2026	5/21/2026
Wandesforde Ln	5/19/2026	5/21/2026
Sammis	5/19/2026	5/21/2026
Cotton St	5/19/2026	5/21/2026

Bergin Dr.	5/21/2026	5/26/2026
Sky St	5/21/2026	5/26/2026

Dolorosa St	5/22/2026	5/27/2026
Cormack Ave	5/22/2026	5/27/2026
Mabel Rd (West of Linn)	5/22/2026	5/27/2026

Linn Ln	5/26/2026	5/28/2026
---------	-----------	-----------

5/20/2026 - Paving

6/22/2026- Street Removal

6/24/2026 - Paving

MATCHLINE - SEE SHEET DWG-P04

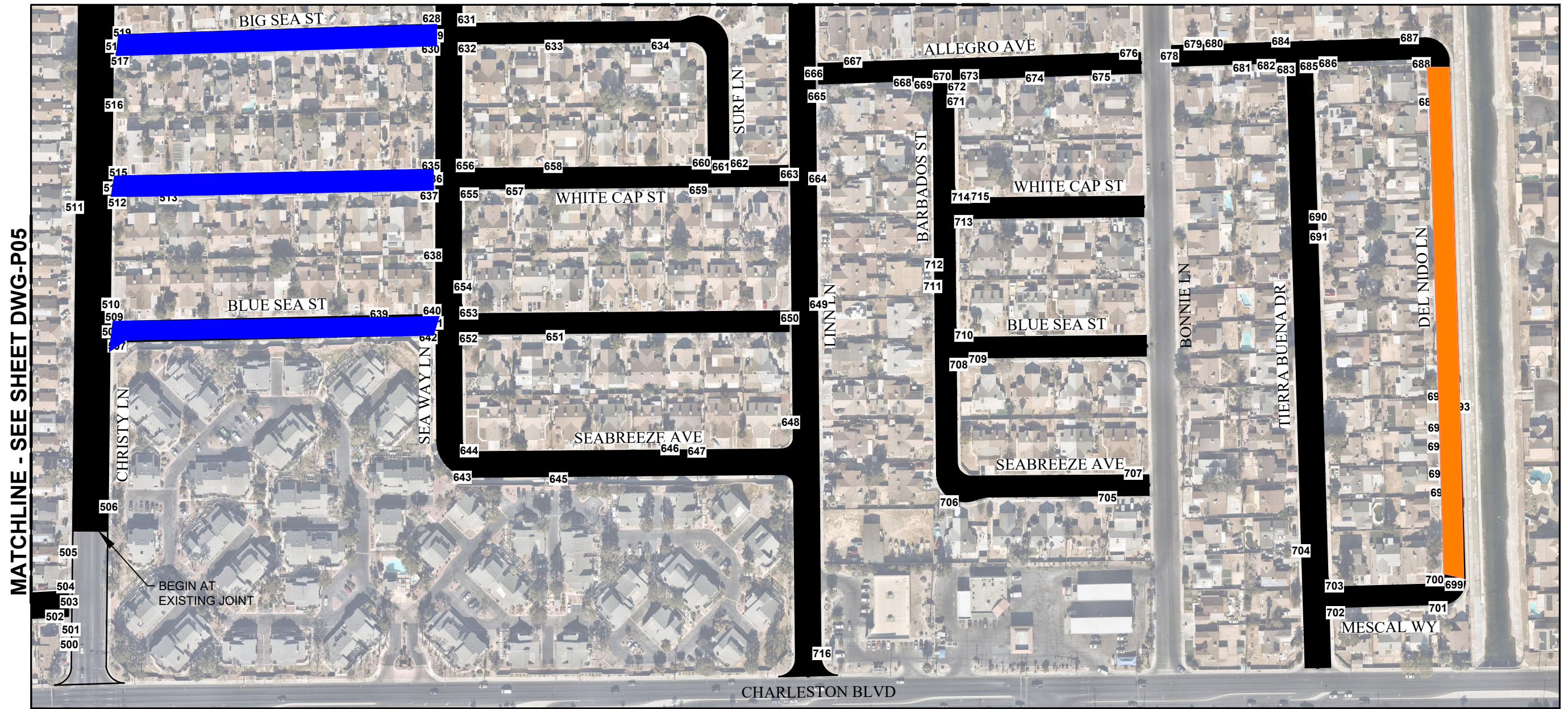

MATCHLINE - SEE SHEET DWG-P05

RESIDENTIAL STREETS PAVEMENT RECONSTRUCTION #106

P-06

Del Nino St		5/20/2026
Christy Ln (Stewart to Charleston)	6/19/2026	6/23/2026
Big Sea St	6/22/2026	6/24/2026
White Cap St	6/22/2026	6/24/2026
Blue Sea St	6/22/2026	6/24/2026
Christy Ln	6/24/2026	6/25/2026