

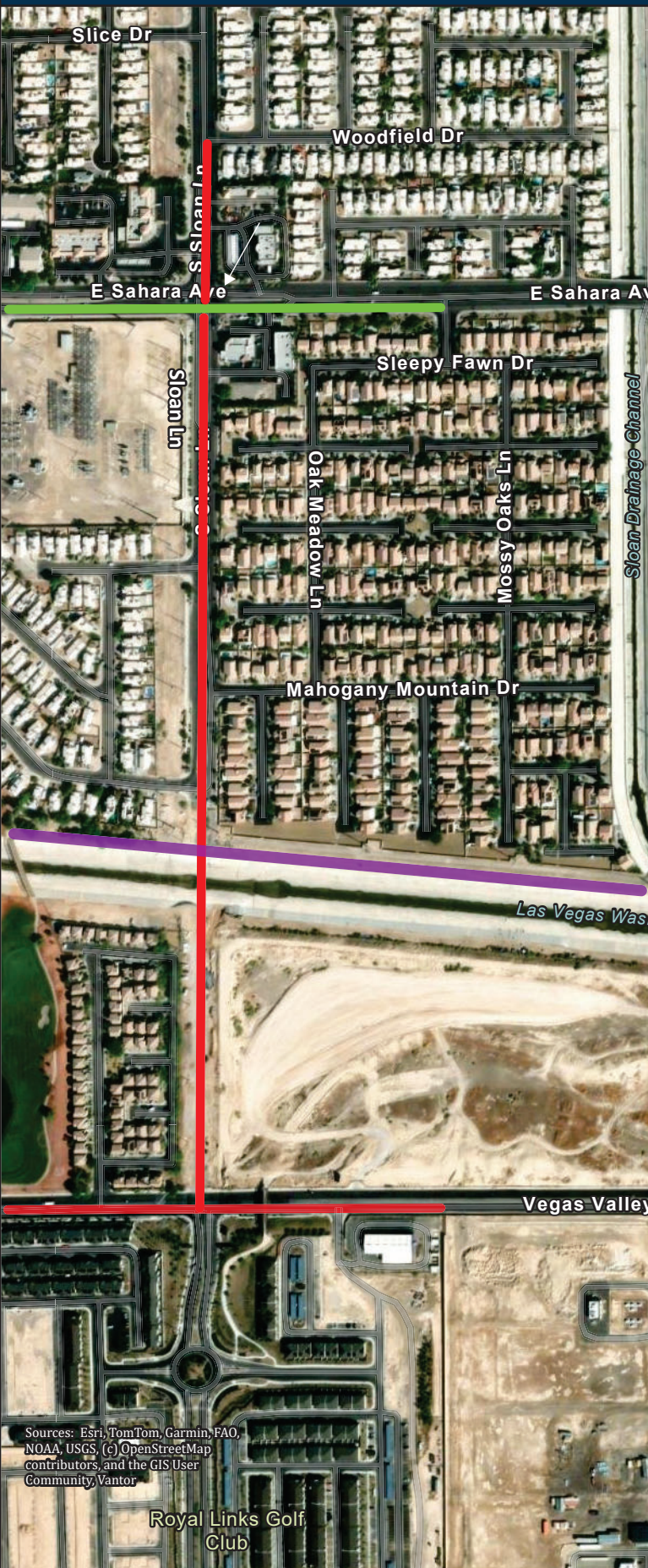

togetherforbetter

Sloan Lane - Vegas Valley Drive to Ruby Creek Drive (Sahara Ave. to Vegas Valley Dr.)

Lane Closures and Restrictions



Work Days & Times

Sloan Lane: 7am-5pm, Mon-Fri

Sahara Ave: 9am-3pm, Mon-Fri

**Note- No Lane Restrictions during non-work times.*

WEEK OF APRIL 19 - 25

Sahara Ave East & Westbound

- No restrictions

Sloan Lane - North of Sahara

- Left lane closure north of Sahara pushes traffic into the right lane south of Sahara

Sloan Lane - South of Sahara

- Rights and lefts for Sloan south of Sahara to south end of limits on Sloan.

Vegas Valley Dr Westbound

- Half Street Closure

Trail Closure

- Trail closure North of Las Vegas Wash, Sloan Drainage Channel to Desert Rose Golf Course

Sources: Esri, TomTom, Garmin, FAO, NOAA, USGS, (c) OpenStreetMap contributors, and the GIS User Community, Vantor

Royal Links Golf Club