

Clark County Expansive Soil Guidelines Map

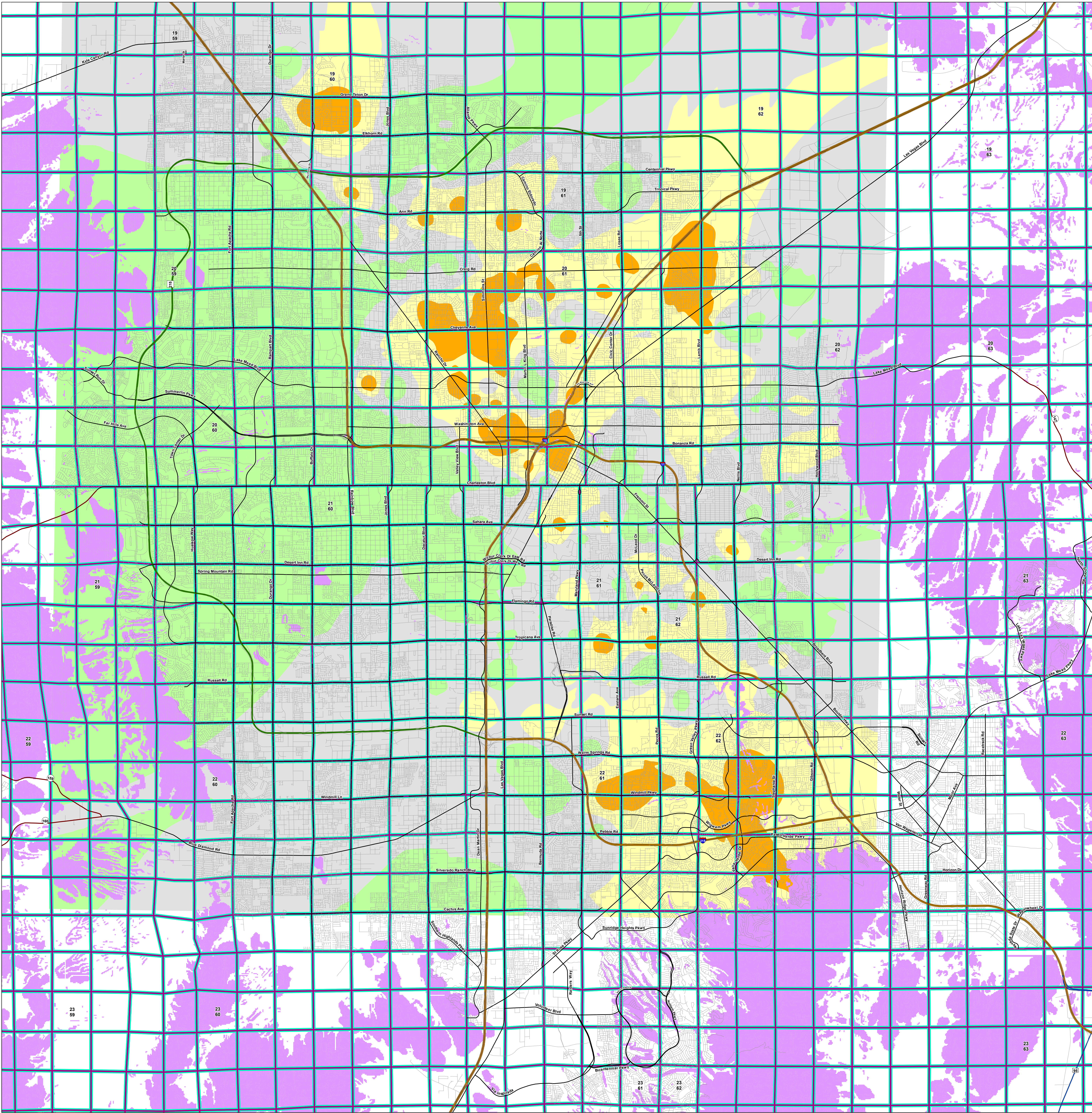

Greater than 12% - Critical. Special geotechnical consideration area.

8% - 12% - High. Special geotechnical consideration area.

4% - 8% - Moderate. Special geotechnical consideration area.

0% - 4% - None to Low. Standard geotechnical consideration area.

Steep slopes (greater than 15%) and shallow bedrock. Special geotechnical consideration area.

Section Lines

Township / Range Lines

All other street values

Interstate

US Highway

State Highway

County Highway

Major Street

0

1

2

4

6

8

Miles

N

Vicinity Map - No Scale

Disclaimer:

Expansive Soil hazards are listed in descending order of severity for mapping purposes only. Expansive soil hazard types overlap in certain areas.

This map is intended to show general trends of near surface soils in the Las Vegas Valley. Soil conditions for a specific site could vary considerably from those described on the map. The user is advised to seek a registered design professional for site specific geotechnical recommendations and construction requirements. This information is for display purposes only. No liability is assumed as to the accuracy of the data delineated herein.

Date Plotted: 4/6/2025

Prepared by:

The data on this map was compiled by the Clark County Building Department personnel, the Nevada Bureau of Mines and Geology, and created by the Clark County Building Department using the following references:

Las Vegas Expansive Soil Study compiled by the Nevada Bureau of Mines and Geology, June 2000.

United States Geological Survey References.

Map Revision Date: 9/5/06

